

Orthology Photography Fiction Fishing
Christianity Art Cooking Essays
Buddhism Freemasonry Medicine Biology
Music Ancient Egypt Evolution
Carpentry Physics Dance Geology
Mathematics Fitness Shakespeare
Finance Yoga Marketing Confidence
Immortality Biographies Poetry
Psychology Witchcraft Electronics
Chemistry History Law Accounting
Philosophy Anthropology Alchemy Drama
Quantum Mechanics Atheism Sexuality
Mental Health Ancient History Criminal
Engineering Partnership Languages Sport
Paleontology New York Island
Metaphysics Investment Archaeology

Forgotten Books

— www.forgottenbooks.com —

Copyright © 2016 FB &c Ltd.

All rights reserved. No part of this publication may be reproduced, distributed, or transmitted in any form or by any means, including photocopying, recording, or other electronic or mechanical methods, without the prior written permission of the publisher, except in the case of brief quotations embodied in critical reviews and certain other noncommercial uses permitted by copyright law.

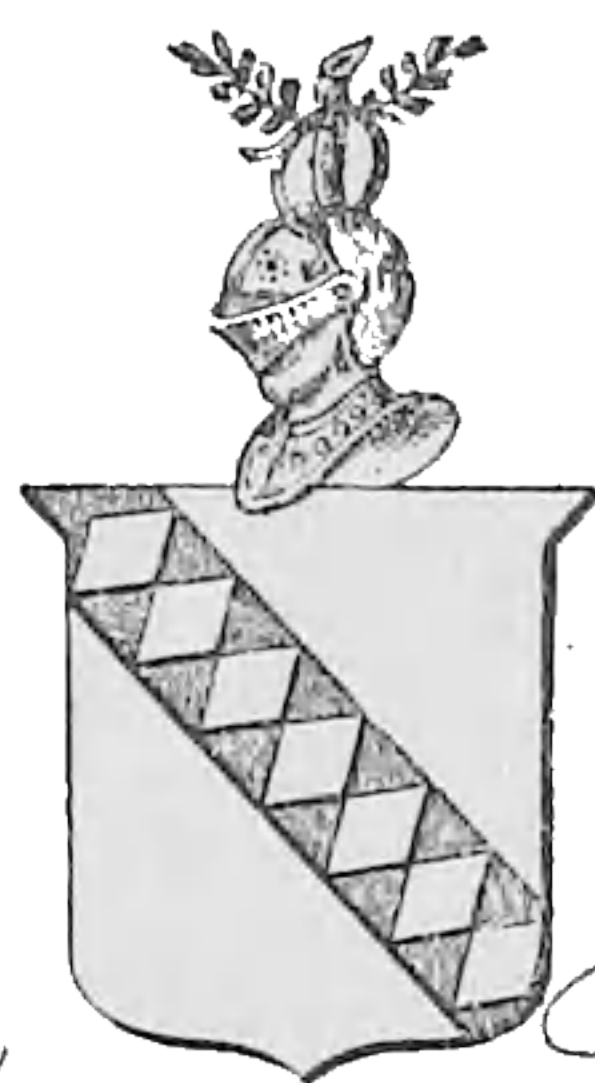
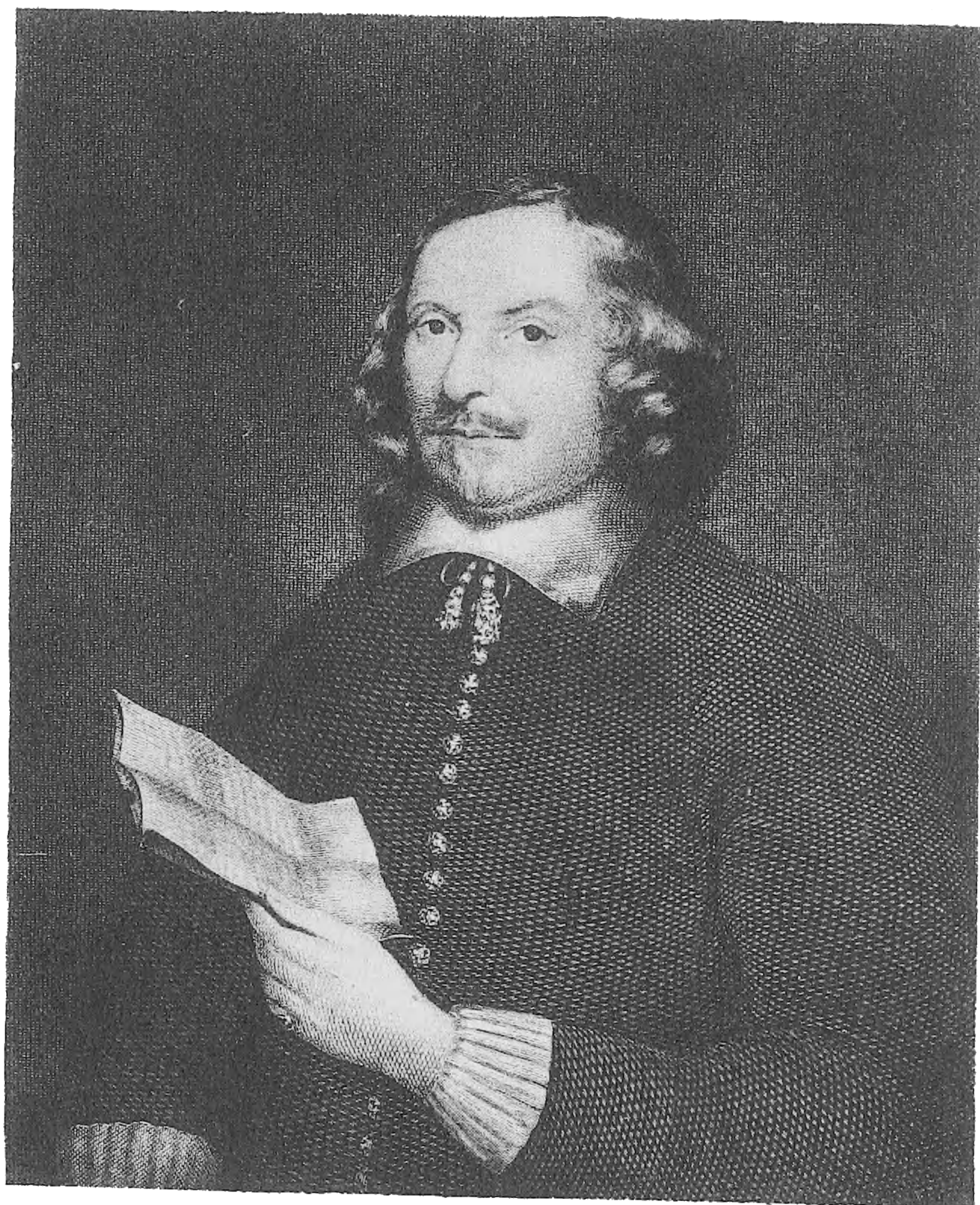

Edw: Winslow

Bartholomew 17th June 1639

COV of PLYMOUTH COLONY,

MEETINGS
OFFICERS AND MEMBERS
ARRANGED IN STATE SOCIETIES
ANCESTORS AND THEIR
DESCENDANTS



1620 PLYMOUTH 1897

1620 PLYMOUTH 1897

PUBLISHED BY ORDER OF
THE GENERAL CONGRESS
MCM I

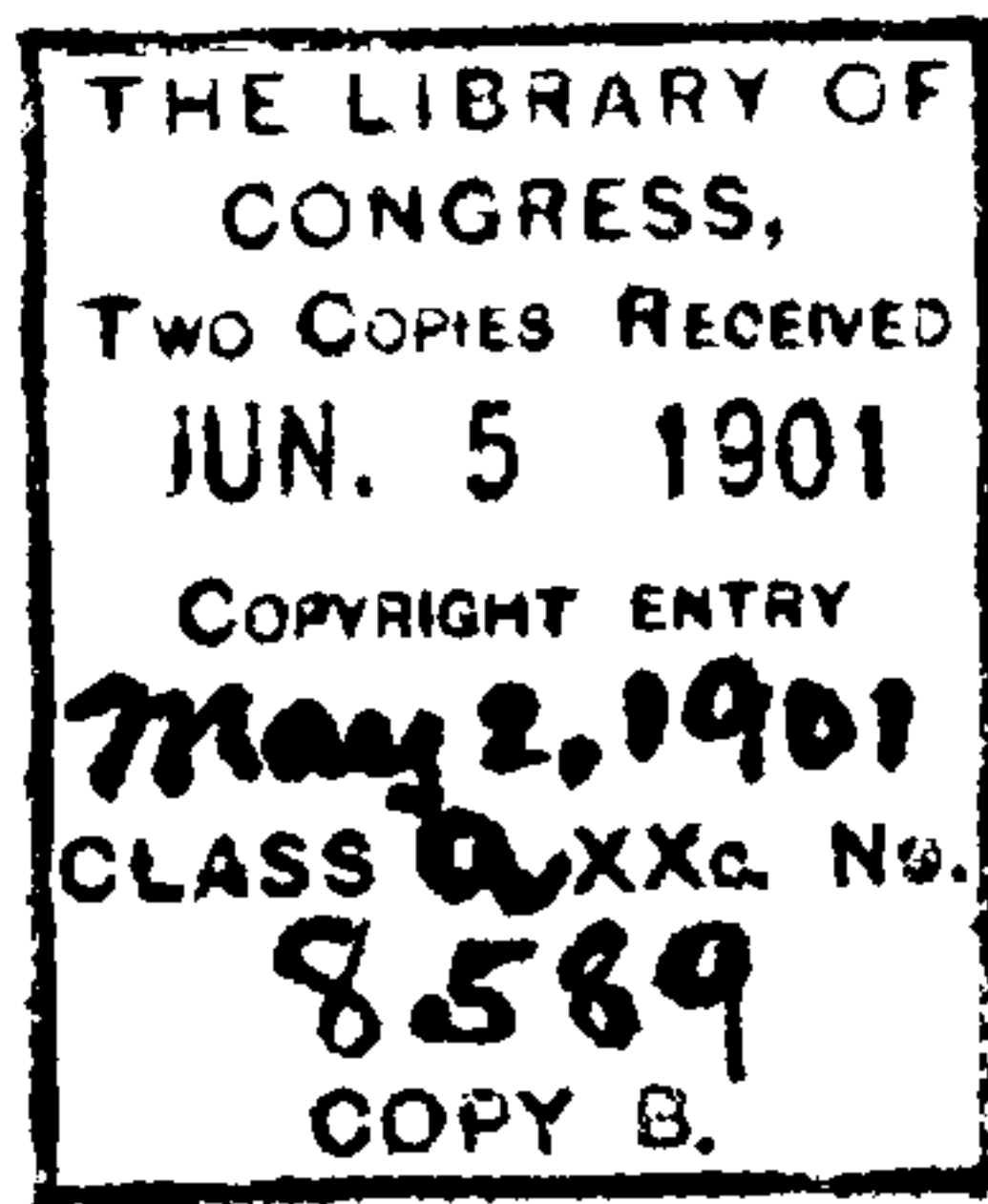

Copyright, 1901, by
THE GENERAL SOCIETY OF MAYFLOWER
DESCENDANTS
R. H. GREENE, Secretary-General

YANKEE 347
223000 70

H/1934

LIST OF ILLUSTRATIONS

EDWARD WINSLOW, THIRD GOVERNOR OF PLYMOUTH. The only portrait extant of any of the Pilgrims	<i>Frontispiece</i>
Device of the Society of Mayflower Descendants . .	<i>Title page</i>
Certificate of Membership	viii
Initial, Pilgrims going to Church	3
THE "MAYFLOWER" IN PLYMOUTH HARBOR, 1620, from a painting by W. F. Halsall . . .	<i>Facing page 4</i>
National Monument at Plymouth	30
MEMORIAL CHURCH AND CHURCH OF THE PILGRIMAGE, FROM BURIAL HILL, PLY- MOUTH	<i>Facing page 30</i>
CHURCH AT AUSTERFIELD, BEFORE RESTORA- TION, WHERE BRADFORD WAS BAPTIZED ON MARCH 19, 15 $\frac{88}{90}$	" " 48
HOUSE AT AUSTERFIELD WHERE THE PILGRIMS MET	" " 98
A Pilgrim Maiden	136
SCROOBY PARISH CHURCH, ST. WILFRED . .	<i>Facing page 138</i>
Original Design of the Connecticut Society	167

SITE OF SCROOBY PALACE, THE MANOR HOUSE
AND MULBERRY TREE *Facing page* 170

Pilgrim Hall 285

SCROOBY MANOR HOUSE FROM ACROSS THE
RYTON *Facing page* 288

Canopy over the Rock 307

CORNHILL, TRURO, WHERE THE PILGRIMS
FOUND THE CORN, TUESDAY, NOVEMBER 16,
1620 *Facing page* 310

Harlow House, 1677, built of timber from the
old Fort 344

The Shallop of the *Mayflower* 353

Alexander Standish House, Duxbury 360

Figure of Justice from the National Monument 367

Inscription marking Pilgrim Spring 386

MONUMENT OF GOVERNOR BRADFORD, FORT
HILL, NOW BURIAL HILL, PLYMOUTH . . *Facing page* 396

First Treaty with the Indians from the National
Monument 389

CONTENTS

	PAGE
HISTORY AND MEETINGS	I
OFFICERS OF THE GENERAL SOCIETY	2
ORGANIZATION OF GENERAL SOCIETY	14
CONSTITUTION AND BY-LAWS	15
FIRST TRIENNIAL CONGRESS	23
SECOND TRIENNIAL CONGRESS	26
ADDRESS: "THE NATION'S DEBT TO THE PILGRIMS" . .	31
SOCIETY IN THE STATE OF NEW YORK	47
SOCIETY IN THE STATE OF CONNECTICUT	137
SOCIETY IN THE COMMONWEALTH OF MASSACHUSETTS . .	169
SOCIETY IN THE COMMONWEALTH OF PENNSYLVANIA . .	287
SOCIETY IN THE STATE OF ILLINOIS	309
SOCIETY IN THE DISTRICT OF COLUMBIA	325
SOCIETY IN THE STATE OF OHIO	345
SOCIETY IN THE STATE OF NEW JERSEY	355
SOCIETY IN THE STATE OF WISCONSIN	361
SOCIETY IN THE STATE OF RHODE ISLAND	369
SOCIETY IN THE STATE OF MICHIGAN	375
SOCIETY IN THE STATE OF MINNESOTA	381
MAYFLOWER ANCESTORS AND THEIR DESCENDANTS . .	387

GENERAL SOCIETY OF MAYFLOWER DESCENDANTS

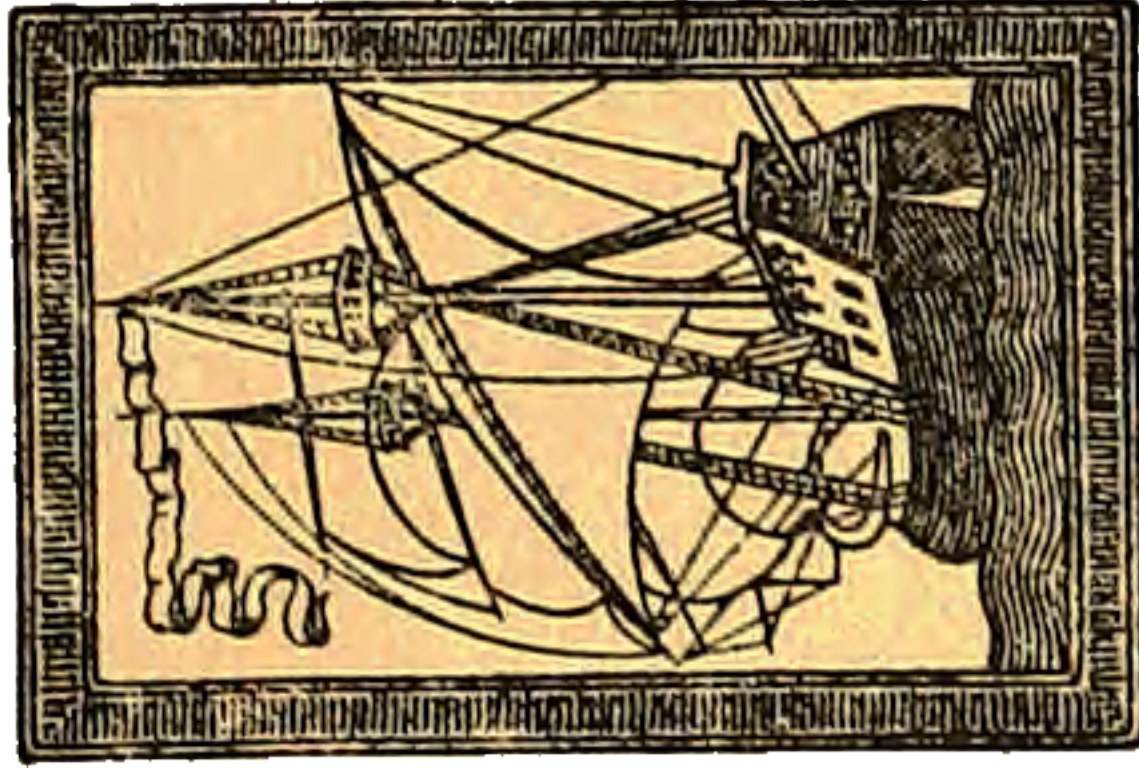

IN ye name of men!
We whose names are underwritten doe by virtue
of these presents solemnly and mutually declare that

Henry Howland
having to our satisfaction proven descent from

John Howland
who was a passenger on y^e good ship **MAYFLOWER**, when for ye glorie of
she made her first voyage to America, Anno Domini, 1620, has been creat^{ed}
a member of y^e **General Society of Mayflower Descendants**

In Witness Whereof, we have hereunto subscribed our names at
New York in ye State of New York ye first
day of June Anno Domini 1897

Henry E. Howland
Governor-General
George Ernest Bowman
Secretary-General
John Henry Greene
Historian-General

Henry E. Howland
Governor
George Ernest Bowman
Secretary
John Henry Greene
Historian



HISTORY AND MEETINGS

OFFICERS OF THE
GENERAL SOCIETY OF MAYFLOWER DESCENDANTS

Elected at the Triennial Congress, held at Plymouth, Mass.,
September 16, 1900



Governor-General

HON. HENRY E. HOWLAND

Deputy Governors-General

CHARLES DUDLEY WARNER, Connecticut *

WINSLOW WARREN, Massachusetts

FRANCIS OLCOTT ALLEN, Pennsylvania

JOSIAH LEWIS LOMBARD, Illinois

WILLIAM LOWREY MARSH, District of Columbia

HERBERT JENNEY, Ohio

REV. DANIEL F. WARREN, D.D., New Jersey

Secretary-General

RICHARD HENRY GREENE

Treasurer-General

JAMES MAURAN RHODES

Elder-General

Rev. EDWARD LORD CLARK, D.D.

Captain-General

MYLES STANDISH, M.D.

Surgeon-General

ORLANDO BROWN, M.D.

Assistants

HOWLAND DAVIS, New York

REV. RODERICK TERRY, D.D., New York

WILLIAM WALDO HYDE, Connecticut

GEORGE ERNEST BOWMAN, Massachusetts

JOSIAH GRANVILLE LEACH, Pennsylvania

PROF. VICTOR CLIFTON ALDERSON, Illinois

HARRY WESTON VAN DYKE, District of Columbia

Historian-General

Elected by the Board Feb. 8, 1901

RODNEY MACDONOUGH

* Deceased Oct. 20, 1900. The Board elected LYMAN D. BREWSTER to fill the vacancy

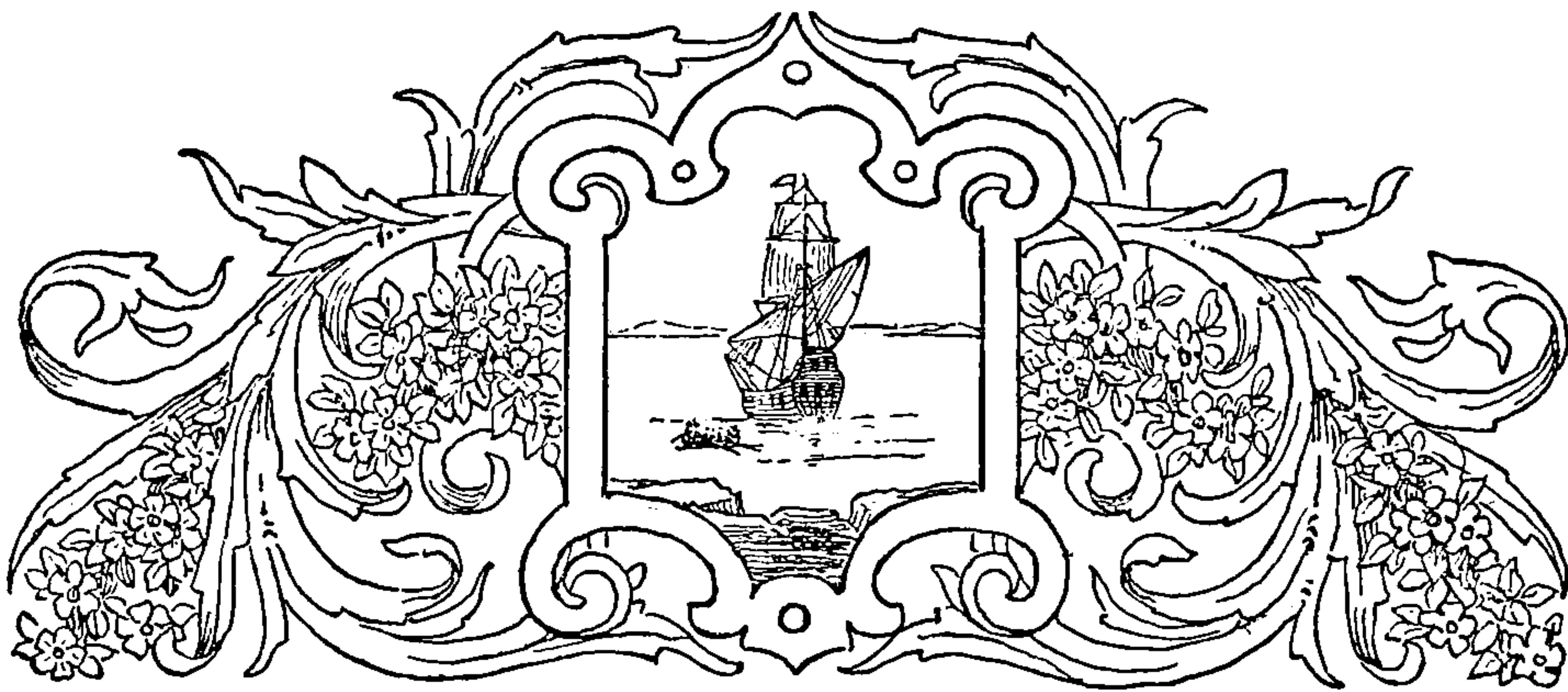

I

HISTORY AND MEETINGS

THE Society of Mayflower Descendants came into existence in the month of December, 1894.

It was not the first organization intended to honor the Pilgrim Fathers exclusively. The Pilgrim Society was organized in 1820 and still exists for this purpose, with headquarters at Plymouth, Massachusetts, as well as the Pilgrim Record Society, organized in New York, December 30, 1875, continuing until about 1881. The latter, possibly both of these, included, with the *Mayflower* Pilgrims, those coming on the *Fortune*, the *Ann*, and the *Little James*.

While these societies were formed distinctively in honor of the Pilgrims, the New England societies, which have had an honorable place among the organizations of

the land, honored Pilgrims, Puritans, and all other founders, as well as all citizens who have added to the glory of New England.

The New England Society, having adopted as its day for annual celebration the date of the landing of the Pilgrims on Plymouth Rock, we were compelled to choose another day, for it was becoming that nothing should interfere with what already existed in honor of the Pilgrims, especially as all who would come into our membership were either enrolled or interested there.

The Society of Mayflower Descendants was not intended so much to honor the individuals or their leaders as to commemorate the sentiment, which made them pioneers of a principle, for which they exiled themselves, first to a foreign land, then to an unexplored wilderness, in search of civil and religious liberty.

The compact, drafted and signed on the *Mayflower*, while in Cape Cod Harbor, November 11 (o. s.) 1620, before they landed, was the expression of this fact; and became for all time the germ of the American Constitution (evolved in due time) as well as the foundation of English Christianity and civil liberty in New England, which, by their influence and example, have spread until they have leavened the entire nationality, though made up of settlers from every land and clime, and bringing the education and prejudices of divers, even antagonistic, races.

The memorable compact thus became the key-note of our association, and its date our anniversary day.

In order to emphasize the Pilgrim idea, as exhibited by those who faced the persecutions in England and pursuit to Holland, formed the church and community of Eng-



THIS PAGE IS LOCKED TO FREE MEMBERS

Purchase full membership to immediately unlock this page



HISTORY

Tens of thousands of important historical sources, many previously unobtainable, are now available for the first time with a Forgotten Books Full Membership.

Unlimited Access
\$8.99/month

Continue

*Fair usage policy applies

lish Christians in Amsterdam and Leyden, and finally first braved the perils of the wilderness to find what was denied them elsewhere, we limited our membership to lineal descendants of passengers and signers of the compact on the first trip of the *Mayflower*, which ended at Plymouth in 1620. We point to the vessel and the voyage, rather than the landing and the settlement.

In answer to a hurried line, sent amid a press of duties, two agreed upon a third, and formulated a call which was printed and issued in manner following:

NEW YORK, December 15th, 1894.

You are invited to be present at a conference of the descendants of the Mayflower Pilgrims, who landed at Plymouth in 1620. The meeting will be held at the rooms of the New York Genealogical Society, No. 23 West 44th Street, at 8 P. M., on the anniversary of the landing, Dec. 22d, 1894.

Please extend this invitation to any of your friends who had ancestors on the Mayflower.

RICHARD H. GREENE.
EDWARD L. NORTON.
WILLIAM MILNE GRINNELL.

The mistake of a day in changing the date from old to new style may be excused, as it has been made many times; we know somewhat more about these subjects now, but admit there is much still to learn.

At this preliminary meeting, at the rooms of the New

York Genealogical and Biographical Society, there were present, besides the three who issued the call:

WALTER SCOTT ALLERTON	JAMES H. HOADLEY
FRANCIS BACON	AUGUSTUS H. HUTCHINS
J. BAYARD BACKUS	WALDO HUTCHINS
WILLIAM H. DOTY	EDWARD CLINTON LEE
MISS H. M. FISHER	MISS SUSAN T. MARTIN
MARSHALL W. GREENE	MRS. RUSSELL SAGE,
MISS L. B. GRINNELL	VICTOR SEGGERMANN
MISS NANCY GRINNELL	JOSEPH J. SLOCUM
MR. EDWARD B. HILL	GEORGE H. WARREN
MRS. EDWARD B. HILL	
MRS. WM. H. MCCARTNEY communicated by telegraph.	

An explanation of the purpose of the meeting having been made, a vote was taken for temporary officers, which resulted in the election of Richard Henry Greene as chairman, and William Milne Grinnell as secretary, those present then enrolled, as appears above.

A committee was appointed to formulate a plan for the organization, to consist of Richard Henry Greene (chairman), J. Bayard Backus, Edward Clinton Lee, Walter Scott Allerton, Joseph Jermain Slocum, Edward Loudon Norton, and William Milne Grinnell, and this committee, on February 22, 1895, chose Mr. Norton as its treasurer.

At a meeting of the enrolled members, March 28, 1895, the following were nominated and elected as a Board of Assistants:

Richard Henry Greene, William Milne Grinnell, Edward Loudon Norton, J. Bayard Backus, Edward Clinton Lee, Walter Scott Allerton, and Joseph Jermain Slocum.

HISTORY AND MEETINGS

At a meeting of the board on the same day Mr. Greene was made chairman; Mr. Norton, secretary; and Mr. Grinnell, treasurer.

Lots were drawn to determine the duration of the term of each assistant, which resulted in Messrs. Greene, Grinnell, and Allerton receiving the long term, and Messrs. Backus, Norton, Lee, and Slocum the term ending 1896.

This board with the above officers continued to act until the annual meeting, prior to which time more than a hundred members had been enrolled.

At the annual meeting, November 22, 1895, the following were elected *the first officers of the society*:

HENRY E. HOWLAND, *Governor*
EDWARD CLINTON LEE, *Deputy-Governor*
JOSEPH JERMAIN SLOCUM, *Captain*
REV. RODERICK TERRY, D.D., *Elder*
EDWARD LOUDON NORTON, *Treasurer*
WILLIAM MILNE GRINNELL, *Secretary*
RICHARD HENRY GREENE, *Historian*

The board at its meeting, December 4, 1895, appointed Dr. J. Dougal Bissell surgeon, and filled the vacancies among the assistants by the election of John Taylor Terry, Henry Farnam Dimock, George Herbert Warren, Howland Davis, and Waldo Hutchins.

At the annual meeting held November 23, 1896, the following were chosen, to wit:

HENRY E. HOWLAND, *Governor*
JOHN TAYLOR TERRY, *Deputy-Governor*
JOSEPH JERMAIN SLOCUM, *Captain*

REV. RODERICK TERRY, *Elder*

FREDERIC HORACE HATCH, *Secretary*

WILLIAM MILNE GRINNELL, *Treasurer*

RICHARD HENRY GREENE, *Historian*

JAMES DOUGAL BISSELL, M.D., *Surgeon*

On December 15, 1896, the following were chosen delegates to a conference to be held at Plymouth, Massachusetts, January 12, 1897, for the purpose of organizing, with the other societies, a General Society of Mayflower Descendants: Edward B. Hill, Richard H. Greene, Dr. J. D. Bissell, Mrs. Russell Sage, Dr. Roderick Terry, J. Bayard Backus, W. Milne Grinnell, George H. Warren, Walter S. Allerton and Howland Davis.

Mr. E. B. Hill and Mrs. R. Sage did not attend; their places were supplied by Marshall Winslow Greene and Frederic Horace Hatch. These ten constituted the delegation from the New York Society at the meeting, January 12, 1897, when the General Society was organized.

CONNECTICUT

On the seventh of March, 1896, The New England Society of Mayflower Descendants was incorporated under the laws of the State of Connecticut, by Articles of Association which were signed by Benjamin Stark, Laurence Waterman Miner, Frances Potter, Percy Coe Eggleston, William Molthrop Stark, Mrs. Annie Holt Smith, Elizabeth C. G. Stark, Genevieve Stark, Mrs. Mary L. Bolles Branch and Lucy Palmer Butler, all of New London.

The first officers were elected March 30, 1896, as follows:

BENJAMIN STARK, *Governor*

LAURENCE W. MINER, *Secretary and Treasurer*

FRANCES POTTER, *Historian*

WILLIAM M. STARK,
PERCY C. EGGLESTON,
LUCY P. BUTLER, } *Board of Assistants*

On August 26th William Waldo Hyde was elected Deputy-Governor.

On September 30th the board was enlarged by the addition of Alice Stanton Turner, Mrs. Mary L. Bolles Branch, Mrs. Wolcott B. Manwaring and Mrs. Charles B. Jennings.

The first annual meeting, held December 21, 1896, with ninety-one members on the roll, elected:

WILLIAM WALDO HYDE, Hartford, *Governor*

HENRY A. MORGAN, Aurora, N. Y., *Deputy-Governor*

ROYAL B. BRADFORD, U. S. N., *Captain*

PERCY COE EGGLESTON, New London, *Secretary*

LAURENCE W. MINER, New London, *Treasurer*

FRANCES POTTER, New London, *Historian*

William M. Stark, Mrs. W. B. Manwaring, Percy Coe Eggleston, Lucy P. Butler, Alice S. Turner, Mrs. George D. Whittlesey and Mrs. John L. Branch, all of New London, Assistants.

January 9, 1897, by an almost unanimous vote, the

society agreed to unite with the other societies, at Plymouth, on the 12th, and form a General Society.

The following delegates represented the Connecticut Society: William Waldo Hyde, William Molthrop Stark, Percy Coe Eggleston, Thomas Sedgwick Steele and Walstein Roath Chester.

MASSACHUSETTS

The Society of Mayflower Descendants in the Commonwealth of Massachusetts was organized at Boston, by the efforts of Mr. George Ernest Bowman, March 28, 1896, the following persons having signed a petition for incorporation:

GEORGE ERNEST BOWMAN	GAMALIEL BRADFORD, JR.
ARTHUR PAYSON DANA	CHARLES PETER CLARK
MYLES STANDISH, M.D.	MRS. HENRY P. QUINCY
WINSLOW WARREN	MARCUS MORTON
NATHANIEL U. WALKER	MRS. GEORGE S. HALE
CHARLES PETER CLARK, JR.	MRS. C. L. CUSHMAN
HENRY DURFEE POPE	CHAS. L. CUSHMAN
REV. EDWARD L. CLARK, D.D.	MRS. JOHN A. REMICK
SOLOMON LORIN KEITH	MISS E. A. APPLETON
NATHAN APPLETON	MISS ELINOR CURTIS
CHAS. WM. GALLOUPE, M.D.	MISS MARY RIVERS
CHARLES FRANCIS ADAMS	AUSTIN LORD BOWMAN
GAMALIEL BRADFORD	MRS. JOHN H. MORISON
CHAS. FRANCIS ADAMS, 2D	FRANCIS R. STODDARD
WALTER K. WATKINS	EDWIN SHEPARD BARRETT



THIS PAGE IS LOCKED TO FREE MEMBERS

Purchase full membership to immediately unlock this page

DELVE INTO FANTASY, MAGIC, MYTHOLOGY & FOLKLORE

Forgotten Books'
Full Membership gives
access to 797,885 ancient
and modern, fiction and
non-fiction books.

Continue

*Fair usage policy applies

the office 623 Tremont Building, Boston, which has since been its headquarters and the publication office of its magazine, "The Mayflower Descendant."

On November 19, 1896, Mr. Gamaliel Bradford, Rev. Edward Lord Clark, D.D., Mr. George Ernest Bowman, Mr. Marcus Morton, and Rev. George Whitefield Stone, representing the Massachusetts Society, met a committee of the New York Society at the University Club in Boston, and arranged for the formation of a General Society of Mayflower Descendants.

The first annual meeting and dinner of the Massachusetts Society were held at The Tuileries, Boston, on Saturday, November 21, 1896, the two hundred and seventy-sixth anniversary of the signing of the Compact. Ninety-five members and guests were present.

The following officers were elected for the year 1896-1897:

GAMALIEL BRADFORD,	<i>Governor</i>
NATHAN APPLETON,	<i>Deputy-Governor</i>
MYLES STANDISH, M.D.,	<i>Captain</i>
REV. EDWARD LORD CLARK, D.D.,	<i>Elder</i>
GEORGE ERNEST BOWMAN,	<i>Secretary and Historian</i>
MARCUS MORTON,	<i>Treasurer</i>
CHARLES WILLIAM GALLOUPE, M.D.,	<i>Surgeon</i>
WINSLOW WARREN,	} <i>Assistants</i>
MRS. GEORGE S. HALE,	
CHARLES FRANCIS ADAMS, 2D,	
REV. GEORGE WHITEFIELD STONE,	
MRS. JOHN HOLMES MORISON,	
CHARLES PETER CLARK, JR.,	
MRS. JOHN ANTHONY REMICK,	

At the time of the organization of the General Society the Massachusetts Society had elected one hundred and eleven members.

The Society in Massachusetts was represented by Gamaliel Bradford, Rev. Edward Lord Clark, D.D., George Ernest Bowman, Marcus Morton, George Whitefield Stone, Myles Standish, M.D., James Myles Standish, Frank William Sprague, Charles Livingston Cushman and Thomas Bradford Drew.

PENNSYLVANIA

June 17, 1896, the Board of Assistants of the original society appointed Edward Clinton Lee and Francis Olcott Allen a committee to organize a Society of Mayflower Descendants in the Commonwealth of Pennsylvania, which was done and the same was chartered July 1, 1896, with the following members, to wit: Francis Olcott Allen, Edward Clinton Lee, Josiah Granville Leach, James Mauran Rhodes, Frank Willing Leach, Charles A. Brinley, Charles H. Vinton, M.D., Mrs. R. Bruce Ricketts, Jean Holberton Ricketts, Mrs. Edward H. Coates, Mrs. Effingham B. Morris, Anne Law Hubbell, Mrs. Benjamin Reynolds, Charlemagne Tower, Jr., Mrs. Thomas A. Reilly, Mrs. William H. McCartney, Mrs. Alanson Hartpence and Chauncie Emily Reynolds.

The officers elected at the organization were:

CHARLEMAGNE TOWER, JR., LL.D., *Governor*
FRANCIS OLCOTT ALLEN, *Deputy-Governor*
CHARLES A. BRINLEY, *Captain*

EDWARD CLINTON LEE, *Secretary*

JAMES MAURAN RHODES, *Treasurer*

JOSIAH GRANVILLE LEACH, *Historian*

The Pennsylvania Society was represented at the meeting at Plymouth by Francis Olcott Allen and Josiah Granville Leach.



ORGANIZATION OF THE GENERAL SOCIETY

The delegates named above, representing the four societies, met at Plymouth, Massachusetts, January 12, 1897.

The Rev. Roderick Terry, D.D., of New York presided, and George Ernest Bowman of Massachusetts was made secretary. The meeting was held in Pilgrim Hall. Total delegates present, twenty-seven.

An election was then held, and resulted in the selection by acclamation of the following officers of the General Society of Mayflower Descendants:

Governor-General

HON. HENRY E. HOWLAND, New York

Deputy Governors-General

WILLIAM WALDO HYDE, Connecticut

WINSLOW WARREN, Massachusetts

FRANCIS OLCOTT ALLEN, Pennsylvania

JOSIAH LEWIS LOMBARD, Illinois

Captain-General

MYLES STANDISH, M.D., Massachusetts

Elder-General

REV. RODERICK TERRY, D.D., New York

Secretary-General

GEORGE ERNEST BOWMAN, Massachusetts

Treasurer-General

CHARLEMAGNE TOWER, JR.,* Pennsylvania

Historian-General

RICHARD HENRY GREENE, New York

Surgeon-General

ORLANDO BROWN, M.D., Connecticut

Assistants-General

HOWLAND DAVIS, New York

PERCY COE EGGLESTON, Connecticut

WILLIAM MOLTHROP STARK, Connecticut

REV. EDWARD LORD CLARK, D.D., Massachusetts

FRANK WILLIAM SPRAGUE, Massachusetts

EDWARD CLINTON LEE, Pennsylvania

JOSIAH GRANVILLE LEACH, Pennsylvania

The following was adopted as the

CONSTITUTION AND BY-LAWS
OF THE
GENERAL SOCIETY OF MAYFLOWER
DESCENDANTS

ARTICLE I.

NAME.

THE name of this Society shall be the "GENERAL SOCIETY OF MAYFLOWER DESCENDANTS."

* Mr. TOWER declined to serve and the board selected JAMES MAURAN RHODES.

ARTICLE II.

OBJECT.

The object of this Society is to promote the interests that are common to all the State Societies of Mayflower Descendants, which can best be served by a federal body, and more especially to secure united effort to discover and publish original matter in regard to the Pilgrims, together with existing data known only to antiquarians, thus honoring our epoch-making sires.

ARTICLE III.

MEMBERSHIP.

All persons over eighteen years of age who are descended from a passenger on the *Mayflower*, on the voyage which terminated at Plymouth, New England, in December, 1620, or from a signer of the "Compact," shall be eligible to membership. They must be proposed, seconded, and elected. They shall pay the initiation fee and dues, and comply with the conditions in the Constitution and the By-Laws.

ARTICLE IV.

OFFICERS AND BOARD OF ASSISTANTS.

SEC. 1.—The officers of this Society shall be Governor-General, Deputy Governors-General, Captain-General, Elder-General, Secretary-General, Treasurer-General, Historian-General and Surgeon-General.

The above officers, together with seven Assistants, shall compose the Board of Assistants.

The officers and the seven Assistants shall be elected at each General Congress of the Society, and shall hold office until their successors shall have been elected and qualified.

SEC. 2.—The duties, powers and privileges of the officers and Board of Assistants of the Society shall be regulated by the By-Laws, so long as they are consistent with this Constitution.

SEC. 3.—Vacancies occasioned by death or resignation may be filled by the Board of Assistants for the unexpired term.

ARTICLE V.

THE GENERAL CONGRESS.

SEC. 1.—The Government of the Society shall be vested in a General Congress.

SEC. 2.—When the General Congress is not in session, the Board of Assistants shall have all the powers and authority of the General Congress, and shall report all action taken by them to the next Congress. Except that the Board of Assistants shall have no power to amend this Constitution or such By-Laws as the General Congress may adopt.

SEC. 3.—The General Congress shall consist of representatives from each State Society.

The representation shall be in the proportion of one representative or delegate to every twenty members, or majority fraction thereof.

Each organized State Society shall be entitled to at least three delegates.

SEC. 4.—The General Congress shall elect the officers of the General Society and the seven Assistants, one Deputy Governor-General being elected from each State Society, except the one to which the Governor-General belongs.

SEC. 5.—The General Congress and the Board of Assistants shall have authority in all strictly national questions, and in all such matters as may be referred to them by the State Societies.

SEC. 6.—The General Congress shall meet every third

year at Plymouth, Massachusetts, on such date as may be appointed by the previous General Congress. The Board of Assistants may call an extra session of the last General Congress at such time and place as they may determine. Such call shall be issued one month in advance, and no other business except that stated in the call shall be considered.

ARTICLE VI.

STATE SOCIETIES.

SEC. 1.—The Board of Assistants may at any time authorize the formation of a Society of Mayflower Descendants in any State, whenever twenty members residing in such State shall prepare and sign a request for a charter for such Society and file it with the Secretary-General.

SEC. 2.—After the formation of a Society in any State, all persons residing in such State desiring to join the Society of Mayflower Descendants, shall do so through the local State Society, unless permission in writing be obtained from that Society to join some other.

SEC. 3.—All State Societies shall have authority to form their own Constitutions and By-Laws, which, however, shall not be in any respect inconsistent with the Constitution of the General Society.

SEC. 4.—Each State Society shall pay annually to the Treasurer of the General Society such sum per capita as shall be assessed by the last General Congress. And it shall be the duty of the General Society to publish the "Triennial Book."

SEC. 5.—Each State Society shall annually transmit to the Secretary-General a statement giving the names and addresses of its members, and any matters of interest in its history; also making any suggestions which it may deem profitable for the Society to consider.

SEC. 6.—Each State Society shall file with the Histo-



THIS PAGE IS LOCKED TO FREE MEMBERS

Purchase full membership to immediately unlock this page



HISTORY

Tens of thousands of important historical sources, many previously unobtainable, are now available for the first time with a Forgotten Books Full Membership.

Unlimited Access
\$8.99/month

Continue

*Fair usage policy applies

of the United States, the District of Columbia, or any foreign country.

ARTICLE X.

AMENDMENTS.

Any proposed amendment to this Constitution must be submitted in writing, by a State Society, to the Secretary-General of the General Society at least three months prior to the meeting of the General Congress at which such amendment is to be considered.

The Secretary-General shall cause a printed copy of all proposed amendments to be mailed to the Secretary of each State Society two months before the date set for the meeting of the General Congress.

A two-thirds vote of all the delegates present at the General Congress shall be required for the adoption of any amendment.

BY-LAWS

ARTICLE I.

MEETINGS.

SEC. 1.—Meetings of the General Board of Assistants may be called by the Governor-General, or upon the written request of three of its members. Notice of each meeting shall be given one month in advance, and shall state the object of the meeting.

SEC. 2.—A majority of the members elected as delegates shall constitute a quorum of the General Congress for the transaction of business. At all meetings of the Board of Assistants, five members shall constitute a quorum.

ARTICLE II.

DUTIES OF OFFICERS.

SEC. 1.—It shall be the duty of the Governor-General to preside at all meetings of the General Congress and the Board of Assistants, and perform such other duties as pertain to the chief officer of an organization.

SEC. 2.—It shall be the duty of the Deputy Governor-General designated by the Board of Assistants, to exercise all the functions of the office of Governor-General during his absence or disability.

SEC. 3.—The Captain-General shall carry out all orders of the Governor-General or the General Congress, and act as Marshal at parades and on occasions of ceremony.

SEC. 4.—It shall be the duty of the Elder-General to officiate, when called upon, at any meeting of the General Congress or Society. He shall have been ordained as an elder, bishop, minister, or deacon of a Christian Church.

SEC. 5.—It shall be the duty of the Secretary-General to record the proceedings of the General Congress and Board of Assistants, and to keep complete lists of all the members; to notify members of the Board of Assistants of all meetings to be held; to transmit whatever notices and communications may be required by order of the General Congress, Board of Assistants, or Governor-General, and in general to perform all duties usually appertaining to such office.

He shall be the Keeper of the Seal of the General Society, and custodian of all blank pedigree papers.

SEC. 6.—It shall be the duty of the Treasurer-General to collect and take charge of all funds belonging to the General Society; to keep suitable books of account; to make all necessary disbursements upon approval of the Finance Committee, and to report the condition of the treasury at all meetings of the Board of Assistants.

He shall have charge of all the certificates, insignia, and rosettes of the Society, and dispose of the same to the members, at the prices set by the Board of Assistants.

SEC. 7.—The Historian-General shall keep a record of all celebrations of the General Society, and file all historical documents and papers. He shall keep a record of all certificates signed by him, and do any other work assigned him by the Board of Assistants.

SEC. 8.—The Surgeon-General shall have been duly admitted to the practice of medicine. He shall be under the orders of the Governor-General and Board of Assistants.

ARTICLE III.

BOARD OF ASSISTANTS AND STANDING COMMITTEES.

SEC. 1.—The Board of Assistants shall have general charge and direction of the affairs of the Society. They may fill vacancies among the officers for unexpired terms. They may appoint any or all of the following Standing Committees: Publication, Finance, Entertainment, Exercises, and Room and Property. Some one of the seven Assistants shall be Chairman of each Standing Committee appointed, and the additional members may be selected from the membership at large.

The Board of Assistants may fill vacancies occurring in committees. All committees appointed shall make reports through the Chairmen to each meeting of the Board of Assistants.

ARTICLE IV.

AMENDMENTS OR ALTERATIONS OF THE BY-LAWS.

Amendments, alterations, and additions to these By-Laws shall be made in the same manner as amendments and changes of the Constitution.

Any section of these By-Laws may be suspended for a special purpose at any time by a unanimous vote of the members present at a meeting of the General Congress.

FIRST TRIENNIAL CONGRESS

The first triennial congress of the Society of Mayflower Descendants was held at Plymouth, Massachusetts, September 6, 1897. Honorable Henry E. Howland, Governor-General, presided. After prayer by Rev. Roderick Terry, D.D., Elder-General, the Secretary-General, George Ernest Bowman, called the roll of delegates as follows — New York: Henry E. Howland, Roderick Terry, Richard Henry Greene, Mrs. Russell Sage, John Taylor Terry, George Herbert Warren, Frederick Chandler Seabury, James Dougal Bissell, Jared Weed Bell, Pelham Winslow Warren, Mrs. Arthur H. Pitkin, William Milne Grinnell, Hamilton B. Tompkins, Edward W. Dewey, Mrs. Joseph H. Oglesby, Marshall Winslow Greene, and Mrs. R. Bruce Ricketts—seventeen.

Connecticut: William Waldo Hyde, Charles A. L. Totten, Mrs. Sarah T. Kinney, John Crocker Foote, Henry A. Morgan, Percy Coe Eggleston, and Wolcott B. Manwaring—seven.

Massachusetts: Winslow Warren, Myles Standish, George Ernest Bowman, Gamaliel Bradford, Marcus Morton, Mrs. Sydney Harwood, George Whitefield Stone, J. Myles Standish, Mrs. C. P. Clark, Mrs. F. N. Knapp, Mrs. John F. Gaylord, and Miss Caroline B. Warren—twelve.

Pennsylvania: Josiah Granville Leach, Mrs. William H. McCartney, and Mrs. Effingham Perot—three.

Illinois: Josiah Lewis Lombard, Edward Milton Adams, and Mrs. Seymour Morris—three.

Mr. William T. Davis presented to the General Society

a bronze replica of the bas-relief on the Forefathers Monument representing the signing of the compact.

Mr. R. H. Greene was appointed a committee to prepare resolutions expressing the gratitude of this society to those who were instrumental in returning the Bradford manuscript.

It was voted that the officers of the General Society shall be members of the General Congress.

The following officers of the General Society were then elected to serve until the Congress in 1900:

Governor-General

HON. HENRY E. HOWLAND, New York

Deputy Governors-General

WILLIAM WALDO HYDE, Connecticut

WINSLOW WARREN, Massachusetts

FRANCIS OLCOTT ALLEN, Pennsylvania

JOSIAH LEWIS LOMBARD, Illinois

Captain-General

MYLES STANDISH, M.D., Massachusetts

Elder-General

REV. RODERICK TERRY, D.D., New York

Secretary-General

GEORGE ERNEST BOWMAN, Massachusetts

Treasurer-General

JAMES MAURAN RHODES, Pennsylvania

Historian-General

RICHARD HENRY GREENE, New York

Surgeon-General

ORLANDO BROWN, M.D., Connecticut

Assistants-General

HOWLAND DAVIS, New York
SYLVESTER CLARK DUNHAM, Connecticut
WILLIAM MOLTHROP STARK, Connecticut
REV. EDWARD LORD CLARK, D.D., Massachusetts
FRANK WILLIAM SPRAGUE, Massachusetts
EDWARD CLINTON LEE, Pennsylvania
JOSIAH GRANVILLE LEACH, Pennsylvania

After the adjournment a memorial window was presented to the Memorial Church on behalf of the New York Society by the Governor-General, and accepted by Mr. Arthur Lord.

The delegates and members were entertained at a dinner at the Samoset House by the Massachusetts Society, at which its Governor, Gamaliel Bradford, presided, and addresses were made by Henry E. Howland, Governor-General; Arthur Lord, president of the Pilgrim Society; and Winslow Warren, Deputy Governor-General.

SECOND SESSION

On September 6, 1898, the General Congress was reconvened at Plymouth, Massachusetts, Josiah Lewis Lombard, Deputy Governor-General, presiding.

Delegates from societies in the District of Columbia and State of Ohio were admitted.

The committee appointed to prepare resolutions on the return of Bradford's manuscript history reported at length. The resolutions were adopted.

An original poem, by Mrs. Frank K. Owens of Ypsilanti, Michigan, was read.

Rev. Dr. Backus was appointed a committee to prepare

and cable the congratulations of the society to Queen Wilhelmina of the Netherlands, which was done in the following words :

“American Minister, The Hague, Holland. The General Society of Mayflower Descendants, assembled at Plymouth, Massachusetts, September 6, in grateful remembrance of Holland extends congratulations to Queen Wilhelmina, with earnest wishes for a prosperous reign.”

The visiting delegates and members of the society participated in the ceremony of unveiling the tablet placed on the site of the “Common House,” the first building in Plymouth, and on the following day, on a steamer chartered for the excursion, visited Provincetown and Truro, at the invitation of Deputy Governor-General Lombard, when Pilgrim Spring and Corn Hill were visited and marked, and a shore dinner was enjoyed.



SECOND TRIENNIAL CONGRESS

The second triennial congress was held at Plymouth, Massachusetts, September 15, 1900. Deputy Governor-General Lombard, having been designated to act in the absence of the Governor-General, presided, and the congress elected the Historian-General as its secretary.

The Rev. Dr. Daniel F. Warren invoked the divine blessing.

The following were appointed a committee on creden-



THIS PAGE IS LOCKED TO FREE MEMBERS

Purchase full membership to immediately unlock this page

DELVE INTO FANTASY, MAGIC, MYTHOLOGY & FOLKLORE

Forgotten Books'
Full Membership gives
access to 797,885 ancient
and modern, fiction and
non-fiction books.

Continue

*Fair usage policy applies

Mrs. William H. McCartney, Eben Francis Barker, Lucretia C. Lennig, Anne Law Hubbell and A. R. Welch—seven.

Illinois: Josiah Lewis Lombard, Mrs. E. W. Blatchford and Edward Milton Adams—three.

District of Columbia: William Lowry Marsh, Algeron A. Aspinwall, Mrs. Preston H. Bailhache, Mrs. William H. Chany—four.

Ohio: Herbert Jenney, William Howard Doane and Ida F. Doane—three.

New Jersey: Daniel F. Warren and Mrs. J. H. Oglesby—two.

The officers whose names are printed at the beginning of this volume were elected unanimously to serve for three years; the selection of Historian-General was left to the board, with power.

A committee on constitutional revision was named, consisting of Winslow Warren, William Waldo Hyde, Walter S. Carter, L. E. Holden and Walter M. Howland.

The committee to publish the book was discharged, and R. H. Greene was made chairman of a new committee, with J. Granville Leach, Professor Victor C. Alderson, Jeremiah Richards and Dr. Myles Standish.

Thanks were voted to the donors of historic sites, and Lorenzo D. Baker, John B. Perry, Warren W. Small and Mary J. Perry were appointed committee for Corn Hill, and Lorenzo D. Baker, William Thomas Davis and Frederick Wesley Parker for Truro sites.

A committee for the reception Saturday evening at the Samoset was named, consisting of Marshall W. Greene, Ashbel Welch, Mrs. E. P. Barker, Mrs. S. V. White and Mrs. E. G. Chamberlin.

Announcements were made of Brewster and Howland meetings, and the dedication of Bradford boulder and tablet, at Kingston, on Monday, the presentation to the Massachusetts Society to be made by Honorable William T. Davis of Plymouth, and to be received by Richard Henry Greene of New York.

Two services were arranged for the Sabbath: in the afternoon at Clark's Island, which, on account of the storm, was held at the Samoset; in the evening at the Church of the Pilgrimage, where the principal address was made by Rev. Dr. James Gibson Johnson—subject: "The Nation's Debt to the Pilgrims."¹ The pastor, Rev. D. Melancthon James, Dr. Warren, and Mr. Greene also took part in the service. The choir was reinforced by delegates under the lead of W. Howard Doane, composer of the music of the Mayflower Song, which, with Mrs. Hemans's Hymn and other appropriate selections, was well rendered.

Pilgrimages were made on the different days of the week to the Winslow Burying-ground and Webster House, Marshfield; the Alden and Standish houses, cemetery, and monument, Duxbury; the Howland site at Rocky Nook; the Bradford sites at Kingston; and the many points of interest in Plymouth.

The Second Congress was an occasion long to be re-

¹ So many at the Congress expressed the wish for the publication of Dr. Gibson's address, that we have decided to add it to this volume, thereby saving expense of printing and distribution of a separate booklet. We are sure a little appropriate reading matter will add to the book, and the trifle added to the cost of this publication may be met by those who expressed the desire, and others who will be glad to read it; they may send their contributions to the Treasurer-General, who will acknowledge them, as donations for this purpose, and add the amount to the fund levied by the assessment.

membered, but one who was selected for office by the congress, and stood in the line of Deputy Governor-Generals at the reception, has since been called from friends who loved him and many associations which delighted to honor him, and the Society of Mayflower Descendants with regret announces the loss it has suffered in one well beloved and sadly missed—Charles Dudley Warner.

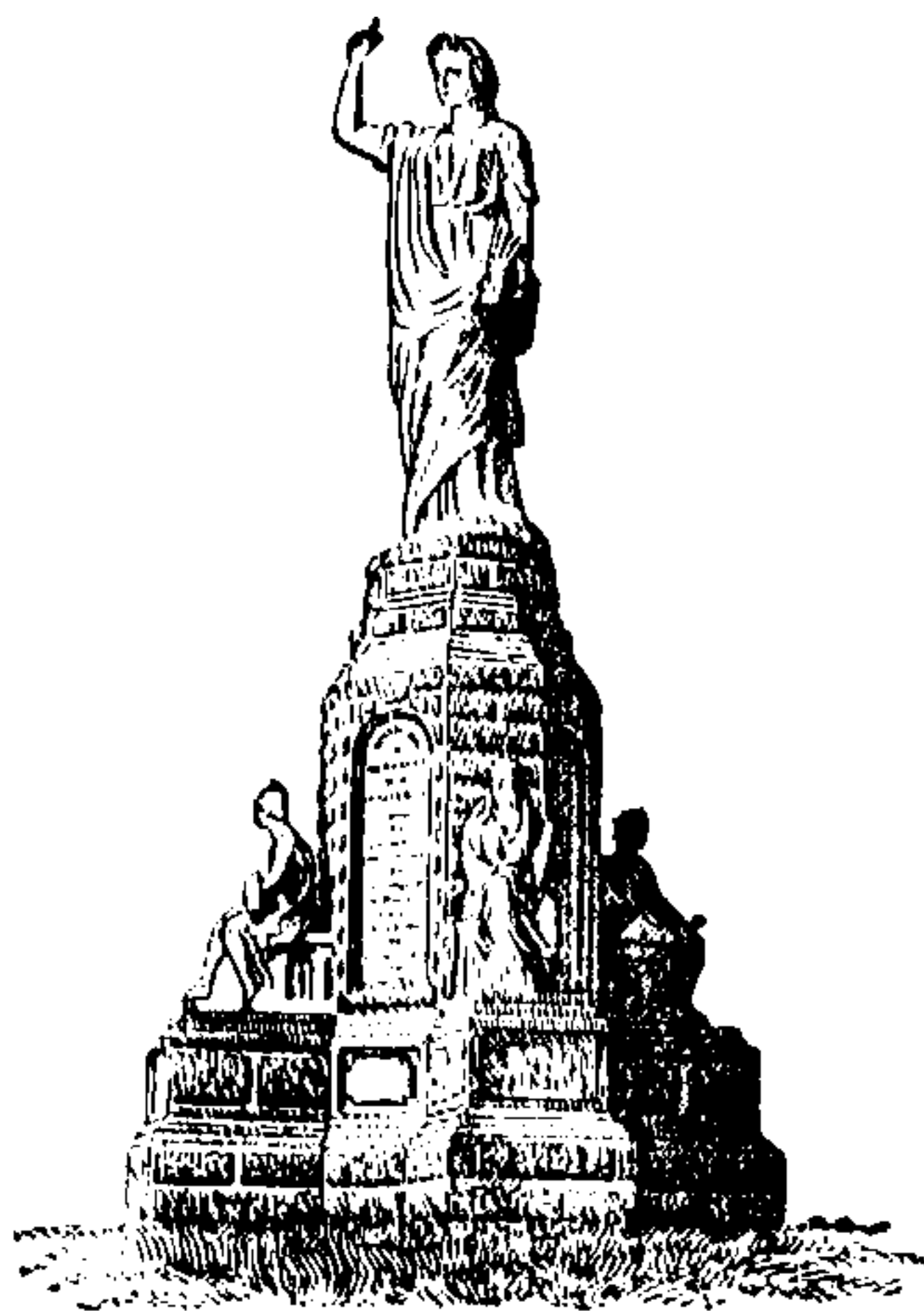

11

*Church and Church of the Pilgrimage
from Burial Hill, Plymouth*

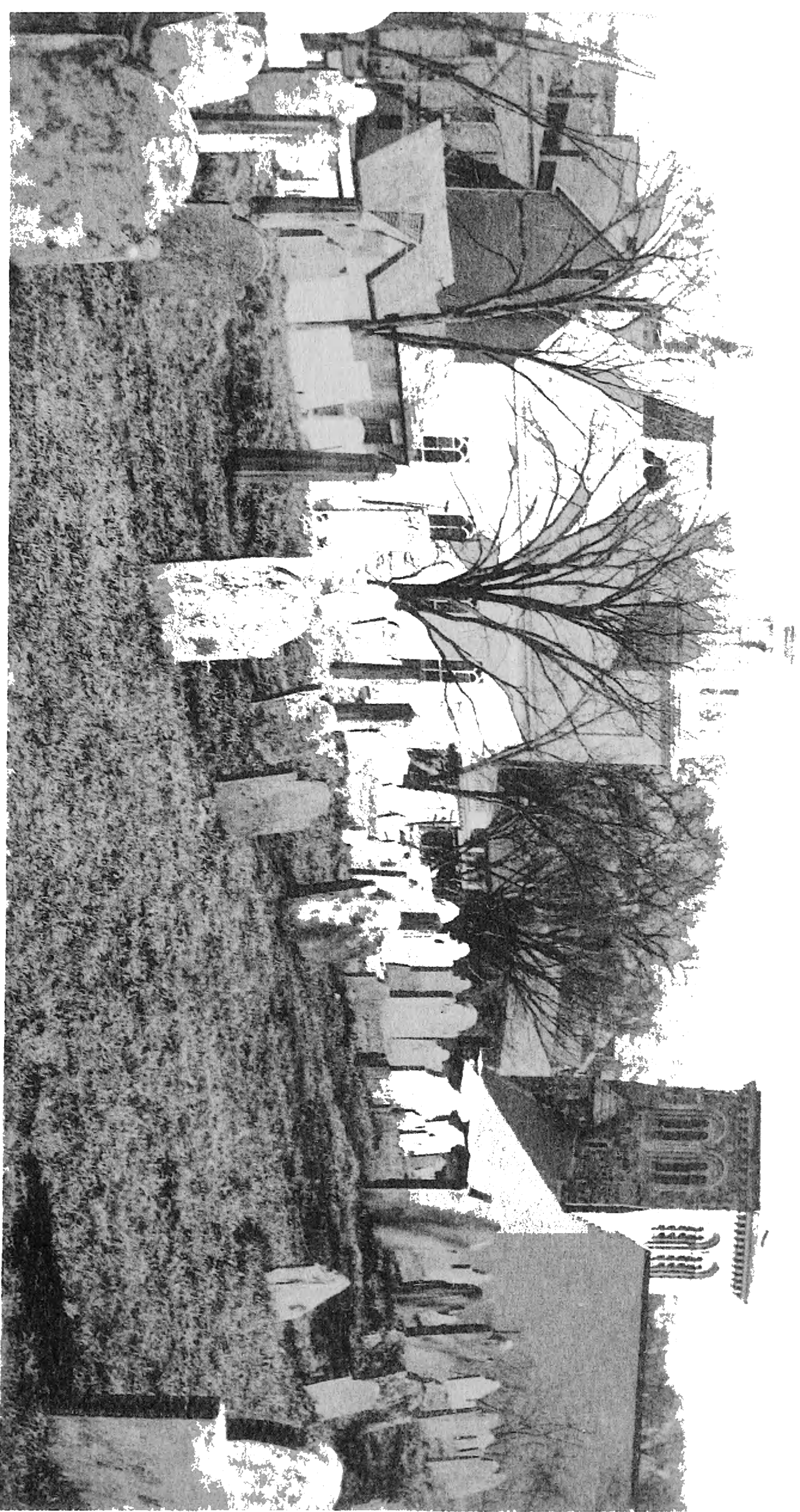

2018



THIS PAGE IS LOCKED TO FREE MEMBERS

Purchase full membership to immediately unlock this page



HISTORY

Tens of thousands of important historical sources, many previously unobtainable, are now available for the first time with a Forgotten Books Full Membership.

Unlimited Access
\$8.99/month

Continue

*Fair usage policy applies

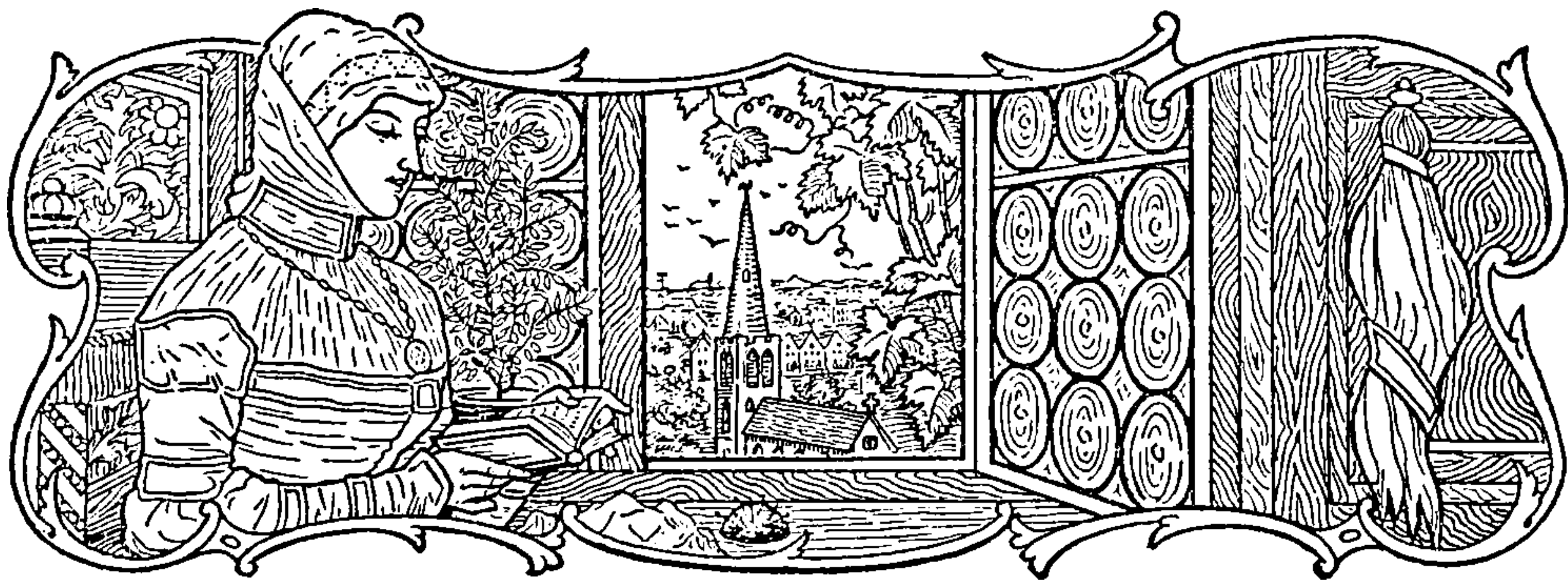

The bath not dealt so with any nation.

147TH PSALM.



WE are met here, my friends, not so much to honor the Pilgrims as to honor ourselves by renewed recognition of the fact that we are their descendants. To repeat their virtues and to emulate their example is our high standard of character and citizenship. We do our most and best for our fellow-citizens and for our religious and national life by keeping fresh in the memory of us all the men and women who landed here on that bleak winter's day—what they were, and what they did.

The Pilgrims have been fortunate in their historians. Not content with making history, they also wrote it. It has been said that the reason why the Dutch who settled New York are not as well known as the English who settled New England is that the Dutch were silent men, who were content to do their work and say nothing about

it, while the Pilgrims, when they did or said anything likely to be of interest to their descendants, went home and wrote it in their journals. But a difference which escapes one who makes that statement is that the Dutch were without the consciousness, which so fully possessed the Pilgrims, that they were chosen instruments for the accomplishment of a divine purpose.

New York was settled purely for commercial purposes, and though justice may hardly have been done to the many admirable qualities of those honest Dutchmen, no one has ever thought of assigning to them any other motive for coming to this continent than to improve their fortunes. This motive no one assigns to the founders at Plymouth and Boston. They were singularly indifferent to personal interest. That the Pilgrims accepted the aid of a commercial company, called the Merchant Adventurers, in their first trip in the *Mayflower* as the only way, in their poverty, of securing ships to transport them has led some, in their unrelated knowledge of that fact, to ascribe to the Pilgrims the motive of self-interest, which prompted those only from whom they engaged their ships. They were poor men, and took the only way open to them of getting to America.

The first group of the Pilgrims landed in 1620, after their perilous passage across the wintry ocean in a small and unfit vessel, having twice put back for repairs. They had started in the *Speedwell* from Delfthaven, the port of Leyden in Holland, where they had lived for twelve years. They were joined at Southampton, England, by the *Mayflower*. The *Speedwell*, because of her utter unseaworthiness, was at last abandoned, and the Pilgrims, to the number of one hundred, were crowded

into the English ship whose name is now a household word.

When summer came in their new home half their number had died from the hardship of the winter and of the new conditions, for which they were poorly prepared. Yet, seven years later they bought their independence, at a fearfully hard bargain of the London merchants, and became owners of the charter and of the products of their own labor.

These facts make more apparent the motives of the Pilgrims. An intensely religious spirit moved them. It was an unselfish purpose to do the will of God as they understood it. It needs to be said that we seriously misread history when we attempt to measure one generation of men by the light and the knowledge of a subsequent generation. If there is not advance in the moral perceptions and judgment of men as the years roll on, then all progress and all hope of progress are at an end. Nothing can be more absurd than the condemnations for intolerance which men utter concerning the Pilgrims and their associates the Puritans, unless it be the effort to excuse them by denying the facts. They were the largest and loftiest minded men of their time, but they were men of their time. It needs very little thought to show that if they had been largely ahead of their time and had broken connection with the intelligence and sympathy of their generation their influence would have been utterly lost, and the Plymouth colony would have been like so many of the other colonies of those years, short-lived and soon forgotten. Instead, they were the controlling force, and their ideas dominated the early settlement of New England.

They left the mother country and fled to Holland be-

cause they were Separatists, as they were called, from the Church of England. They believed that the Christian church should be a body of believers in Christ who were conscious of possessing the divine life, and that there was no head of the church but Jesus Christ. They rejected not only the Pope, but also the king as spiritual guide and governor, and they did not believe that there were any successors of the Apostles except in a spiritual sense, surely none to exercise an authority such as was exercised by bishops in the English Church. Their protests brought upon them persecution in England, from which they fled first to Holland, then to America, where they could be entirely free to put in practice their own beliefs. Their church was a pure democracy, each man being expected to act upon his sense of right, and the majority should determine their corporate action. It was a hazardous experiment that needed a religious faith for its inspiration, and it needed for a time the protection of what is condemned to-day as their intolerance. Without it the colony would have been captured by and subordinated to the very same power from which they fled. This was not a mere denominational question, whether the Massachusetts colonies should be Episcopalian or Congregational. If the Church of England had retained its hold upon the Puritans it is fair to say that the whole course of their development would have been different, and the colonies would never have become free from English rule. The settlers who came direct from England to the regions about Salem and Boston were loyal members of the English Church, though they mourned over the worldly and unspiritual condition of their church, and sought to reform it. Hence their name—Puritans.

Yet they condemned the Separatist Pilgrims at Plymouth for their schism. But when they came to face the necessity of organizing for worship and service, new questions arose which they had not anticipated. They were out of accord with the ecclesiastical authorities in England. Then and for many years later bishops were not given them.

In the meantime the Salem and Boston Puritans had come in contact with the Pilgrims at Plymouth and understood them better. The occasion of this better understanding is deeply interesting, since by it was determined the controlling influence of the small body of the Pilgrims on the subsequent development of ecclesiastical and civil life in all New England. Severe sickness attacked the Puritan colony at Salem, and Governor Endicott sent to Plymouth for the only physician then on the coast—Dr. Samuel Fuller, a deacon in the Plymouth Church.

The good doctor must have been one of those genial, lovable men so often found in the medical profession, whose contact with all kinds of people in their most genuine moods makes them sympathetic and tolerant. He must have belonged to the same class with “Willum McClure,” who has made the fame of Ian Maclaren. We can imagine Governor Endicott and Dr. Fuller sitting by the fire through those long evenings, talking of the things which were most on their minds, and, in the absence of all that antagonistic debate which rarely advances the truth, coming into a full understanding of each other. In his letter of thanks to Governor Bradford for Dr. Fuller’s services, Governor Endicott writes: “I acknowledge myself much bound to you for your

kind love and care in sending Dr. Fuller among us, and rejoice much that I am by him satisfied touching your judgments of the outward form of God's worship. It is, as far as I can gather, no other than is warranted by the evidence of truth, . . . being far from the common report that hath been spread of you touching that particular." It is one of the many coincidences that suggest the divine leading that just at this critical point of time such a man as Dr. Fuller should have come in contact with Governor Endicott. Upon that incident seems to have turned the whole subsequent history of the Puritan churches. They organized as Separatist bodies. The first church organized in New England was established in 1629 at Salem out of members of the Church of England in the Congregational way. Its officers were chosen by ballot, the first instance of the use in America of the written ballot, that symbol and instrument of free government. It needs to be said that most of the Puritans of Massachusetts did not consider this act as one of separation from the Church of England, of which they still considered themselves members. The church, which was the center of life to the colonists, became thus the school of political freedom. It trained the people to the love of that natural liberty which at last would not consent to be governed from a distance by those who were unfamiliar with their needs, and who acted without regard to their interests. That which they claimed as a natural and inalienable right in their ecclesiastical concerns they saw was no less a right in their civil affairs. The influence of the Pilgrims in determining this action is unmistakable, and is ground for our imperishable gratitude.

It is interesting also, in this day of discussion as to the



THIS PAGE IS LOCKED TO FREE MEMBERS

Purchase full membership to immediately unlock this page

DELVE INTO FANTASY, MAGIC, MYTHOLOGY & FOLKLORE

Forgotten Books'
Full Membership gives
access to 797,885 ancient
and modern, fiction and
non-fiction books.

Continue

*Fair usage policy applies

The moderate Puritans at Salem, who had deserted the congregation and held their Anglican service, were now the nonconformists of the little commonwealth, and as such they were sent back to England by Endicott before the summer of their arrival was past." "Thus," says John Fiske, "the principle was virtually laid down that the Episcopal form of worship would not be tolerated in the colony. Episcopacy meant to them actual and practical tyranny, the very thing they had crossed the ocean expressly to get away from, and it was hardly to be supposed that they would encourage the growth of it in their new home. One or two surpliced priests, conducting worship in accordance with the Book of Common Prayer, might in themselves be excellent members of society, but behind the surpliced priest the colonist saw the intolerance of Archbishop Laud and the despotism of the Court of High Commission."

In 1631, two years later, a still more searching measure of self-protection was adopted. It was decided that "no man shall be admitted to the freedom of this body politic but such as are members of some of the churches within the limits of the same." Tested by our modern ideas this seems a degree of religious intolerance of which nothing favorable can be said. It is necessary to catch the spirit of the time in order to understand it. Only in the remotest degree was it a religious act at all. It was intended to keep out such ecclesiastical and political plotters and disturbers as would be destructive to the peace and progress of the young colony.

It is a little hard to make it appear, especially to persons who are not disposed to see it, that the same thing is true in regard to the exclusion of Quakers as was true

of advocates of the Church of England. They were excluded, and on their repeated disregard of the sentence of banishment were in a very few instances (just four) under the cruel laws of their time visited with capital punishment. But we need to know, what is not always said by the easy critics of the Puritans, that those who were thus condemned really endangered the liberties of the colonies. Nothing saved the colonies, as it was, with their free and independent ways, but the absorption of the English government in its own unsettled affairs. Mutterings of the great rebellion in these new American colonies were growing more and more distinct. It was not desirable to draw too much attention to New England and its growing independence.

One widely known and much misunderstood case illustrates this difficulty. Roger Williams, "a quick-witted and pugnacious Welshman, over-fond of logical subtleties, who delighted in controversy," described by the judicious Bradford as "a man godly and zealous, having many precious parts, but very unsettled in judgment," came in 1631 first to Salem, then to Plymouth, and then back again to Salem. He was independent and fearless as to the consequences of his views, which, though familiar enough to us of to-day, were very advanced then and were frequently changing. His opinions anywhere in Europe, save perhaps in Holland, would have insured his speedy martyrdom. But for these beliefs he was not disturbed in the Bay Colony until, with that restlessness which would not permit him to be happy while peace reigned or while he was outside the smallest attainable minority, he insisted, in a published pamphlet, that to accept a right to lands in America from "the liar and blas-

phemer who sat on the English throne was a sin which called for speedy repentance.” This may have been a just recognition of the rights of the Indians, for which Williams has been much praised, but it was of course a seditious attack on the king and on his title to the soil in Massachusetts. At the same time he, or some persons at his instigation, in a public manner cut the red cross of St. George out of the English flag, it being, as he declared, a “relique of Anti-Christ.” This act, whatever the motive, could be looked upon by outsiders only as an insult to the flag and as a defiance of the royal authority. Already steps had been taken in England to revoke the Massachusetts charter. Enemies of the colony were active in England, and but for the disturbance in Scotland, which held the attention of the English government, they might have been successful in their schemes. It was in the last degree unwise and unsafe to draw attention to the Puritan colony of Massachusetts Bay by needless irritations. After a proper trial Williams was banished to England by the General Court. He did not go to England, where he undoubtedly would have been tried and condemned for treason, but escaped, by connivance of the authorities, into the forest, and made his way to Narragansett Bay, where he began the settlement of Providence. His Baptist views, for which he is wrongly said to have been persecuted by the Boston people, were not prominent until after this time, and those views he subsequently changed.

The quiet Quakers of to-day give us little idea of the disorders which they also created in executing what they felt was their divine mission—namely, to protest against the formalism of church and society. They noisily inter-

rupted the services; women walked the streets and attended church naked, as display of their belief in the spiritual nakedness of the people; they broke empty bottles in the presence of the minister or on his head, to signify their belief in the emptiness of that organ. Their disorders were such as could not be permitted to-day, and would subject them anywhere to arrest. Everything at that time was associated with religion and the churches, both disorders and the suppression of them. Disorderly persons, who now would be dealt with by the police without inquiry as to their doctrinal beliefs, were then the subjects of ecclesiastical procedure and censure. The trouble then was that such disturbers pleaded some religious conviction as excuse for their irregularities, the processes of law were ecclesiastical, and penalties were cruel and severe. Then, again, they took notice of matters which we now leave to individual judgment, and which were to but a slight degree disorderly, if at all so. It was the spirit of the time. The laws of England requiring conformity to the Established Church were harsh and unjust. Barrow and Greenwood and Penry were hung in 1593 in England because they would not acknowledge the authority of the bishops, but persistently taught and practised the principles of the Separatists. Many more were imprisoned, some of whom died from the hardships of their prison life. In this country the Puritans were not the only offenders. In Virginia, under what was called "the wholesome discipline" of the Church of England Colony, continued absence from daily church was punishable by six months in the galleys, and similar persistent absence from Sunday worship was punishable with death. Even when this harsh rule was modified atten-

dance at church on Sunday, both forenoon and afternoon, was enjoined on all persons whatsoever, under a heavy fine for a single wilful absence, and fifty pounds, which was a large sum in those days, was the fine for a month's neglect.

The claim that is to be made for the Puritans is not that they did not persecute persons for their beliefs, for this they certainly did; not that they had a theology that to-day we can justify, for they had not such a theology any more than they had such a science; but it is claimed for them that under their system of government, ecclesiastical and civil, they encouraged and practised that individual judgment which eliminated their crudities and errors sooner than was possible or than was true under any other system. This is shown by their earlier escape from the witchcraft craze which raged for one dreadful year among the Puritan colonists of Salem and Boston, though never for an hour among the broader minded Pilgrims of Plymouth. They never persecuted anybody. The whole number who suffered death for witchcraft in New England was thirty-two, nineteen of whom were in Salem, while during the longer prevalence of the delusion in Europe thirty thousand persons were put to death in the British Islands, seventy-five thousand in France, one hundred thousand in Germany, and untold numbers in Spain and southern Europe.

Here it is that the influence of the Pilgrims is to be traced. The vigorous independence which established forms of religious and civil government, whereby the sturdy common sense of the plain people determined in the end all questions, saved New England from the continued reign of delusions, and from the control of evil

or unwise men. To paraphrase Pitt's famous sentence: The Pilgrims, having saved Plymouth by their spirit, saved New England by their example. The results, which have been many and mighty, and which have continued to our own time, are not hard to trace, and are ground for our unceasing and unqualified gratitude.

The story is but begun, and is one to which we may well return often and devoutly. The men who were trained under such a system of civil and ecclesiastical government in turn have been the guides of our national life and founders of our political institutions. It is no vain pride of Puritanism that it fostered such men and made them the ruling spirits of the nation in its early life. We are refreshed and strengthened for our mission by a knowledge of our beginning. We are not altogether untrue to our fathers. In their dark days, but sixteen years after the landing at Plymouth, when threatened by an Indian war and by the enmity of the English government, the General Court appropriated funds from their feeble treasury to found, at what is now Cambridge, a college whose motto was, "For Christ and His Church." They determined to realize in this new home their ideal of an educated Christian society. Their descendants have astonished the world by the wise generosity with which they have promoted education and fostered an intelligent and conscientious citizenship. Last year they gave more than sixty-three millions of dollars for schools and colleges and libraries, which should meet the need of all classes of the people and train the new-comers to a thoughtful use of the freedom and an intelligent support of the institutions which they have planted and fostered. The charge of early narrowness is met by the fact that

to-day, in the exercise of that personal independence which they inculcated, their children are to be found in every church communion which was then known, and in new ones which they, with an invention which is an astonishment to men and angels, have called into being, from Mormonism to esoteric theosophy. As the Pilgrims of Plymouth leavened the Puritans of Salem and Boston, so they together have diffused their principles through all the increasing population of the expanding nation. No other people in human history have received such diverse and antagonistic elements, and transformed them into loyal and devoted citizens. The principles of the *Mayflower* compact, protected at first by what some modern critics condemn as intolerance, blossomed into the New England town meeting, and bore fruit in the constitution of Connecticut, written in the study of parson Thomas Hooker, from which sprang the germinal ideas of the Constitution of the United States. The civic and social reformers of to-day make their most effective appeals to the spirit and example of the founders. The New England conscience, inconvenient sometimes to its possessors, points the way of deliverance out of the most complex entanglement of our political, industrial, and social conditions.

We honor the fathers by keeping their ideals ever before us. We build our best and most enduring monument to the Pilgrims by catching and expressing their spirit. In the words of Emerson: "Let us shame the fathers by superior virtue in the sons."



THIS PAGE IS LOCKED TO FREE MEMBERS

Purchase full membership to immediately unlock this page



HISTORY

Tens of thousands of important historical sources, many previously unobtainable, are now available for the first time with a Forgotten Books Full Membership.

Unlimited Access
\$8.99/month

Continue

*Fair usage policy applies

OFFICERS OF THE
SOCIETY OF MAYFLOWER DESCENDANTS
IN THE STATE OF NEW YORK



Governor

JOHN TAYLOR TERRY

Deputy-Governor

WILLIAM WINTON GOODRICH

Elder

REV. BRADY ELECTUS BACKUS, D.D.

Captain

J. BAYARD BACKUS

Secretary

JEREMIAH RICHARDS

Treasurer

WILLIAM LANMAN BULL

Historian

EDWARD LOUDON NORTON *

Surgeon

GORHAM BACON, M.D.

Assistants

Term ending Nov., 1901

WALTER SCOTT ALLERTON

JAMES DOUGAL BISSELL, M.D.

GEORGE HERBERT WARREN

Term ending Nov., 1902

RICHARD HENRY GREENE

WILLIAM MILNE GRINNELL

WALTER STEUBEN CARTER

SAMUEL DWIGHT BREWSTER

MR. GREENE was elected but could not accept, being Historian-General.

*Austerfield, before restoration, where Bradford
was baptised on March 19, 15⁸⁹₉₀*



١٥

١٦

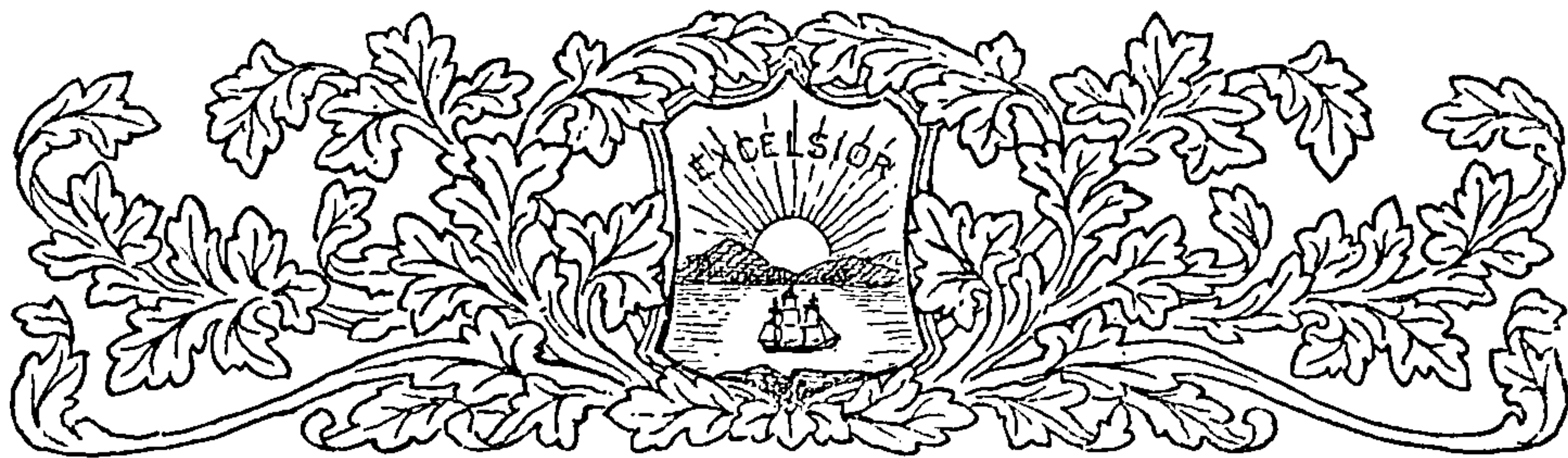

MEMBERS

(The maiden surname of married women is printed in italics)

General No.	State No.	
470	258	ABBOTT, JOHN HOWARD, Minneapolis, Minn. Eleventh in descent from William Mullins. Tenth in descent from John Alden.
215	177	ADAMS, ADA <i>Walker</i> (Mrs. John Quincy), St. Paul, Minn. Ninth in descent from William Bradford.
1396	539	ADAMS, JEDEDIAH E., New York City. Eighth in descent from William Bradford.
1555	583	ADAMS, JUDITH CRITTENDEN <i>Coleman</i> (Mrs. Charles Henry), New York City. Eighth in descent from William Brewster. Seventh in descent from Isaac Allerton.
1317	522	ADAMS, WILLIAM M., Brooklyn, N. Y. Eighth in descent from William Bradford.

General No.	State No.	
1469	556	ALBERTSON, FLORENCE EDITH <i>Romer</i> (Mrs. Charles C.), Philadelphia, Pa. Ninth in descent from William Brewster.
409	241	ALDEN, ADELBERT H., Lawrence, L. I. Eighth in descent from John Alden. Ninth in descent from William Mullins.
800	369	ALDEN, ISAAC CAREY, Akron, Ohio. Eighth in descent from John Alden. Eighth in descent from Myles Standish. Ninth in descent from William Mullins.
600	308	ALDEN, MABEL C. <i>Thayer</i> (Mrs. Adelbert H.), Lawrence, L. I. Eighth in descent from John Alden. Ninth in descent from William Mullins.
1340	523	ALLEN, HENRY TROWBRIDGE, Farmington, Conn. Ninth in descent from William Bradford.
104	104	ALLEN, MARY LOUISE <i>Trumbull</i> (Mrs. Henry), New York City. Sixth in descent from Peter Brown.
1556	584	ALLERTON, MARY EVA, Rochester, N. Y. Eighth in descent from Isaac Allerton.
6	6	ALLERTON, WALTER SCOTT, Mt. Vernon, N. Y. Eighth in descent from Isaac Allerton. Eighth in descent from Richard Warren. Ninth in descent from William Brewster.



THIS PAGE IS LOCKED TO FREE MEMBERS

Purchase full membership to immediately unlock this page

DELVE INTO FANTASY, MAGIC, MYTHOLOGY & FOLKLORE

Forgotten Books'
Full Membership gives
access to 797,885 ancient
and modern, fiction and
non-fiction books.

Continue

*Fair usage policy applies

General
No.State
No.

27 27 BACKUS, D.D., REV. BRADY ELECTUS, New
York City.

Eighth in descent from William Bradford.

120 120 BACKUS, ELIZABETH CHESTER, New York
City.

Tenth in descent from William Bradford.

4 4 BACKUS, J. BAYARD, New York City.

Ninth in descent from William Bradford.

283 203 BACON, BESSE *Simpkins* (Mrs. Gorham),
New York City.

Eighth in descent from Isaac Allerton.

16 16 BACON, FRANCIS, New York City.

Eighth in descent from William Brewster.

173 163 BACON, GORHAM, M.D., New York City.

Eighth in descent from John Alden.

Eighth in descent from John Howland.

Ninth in descent from William Mullins.

Ninth in descent from John Howland.

Ninth in descent from John Tilley.

Tenth in descent from John Tilley.

1171 488 BACON, LEON BROOKS, Rochester, N. Y.

Eighth in descent from Myles Standish.

Eighth in descent from John Alden.

Eighth in descent from Henry Samson.

Ninth in descent from William Mullins.

General
No.State
No.

70 70 BACON, WILLIAM POST HAWES, New York City.

Ninth in descent from William Brewster.

92 92 BARNEY, LILLY COLLINS *Whitney* (Mrs. Charles Tracy), New York City.

Eighth in descent from William Bradford.

1665 603 BARNUM, EMMA BUELL *Paine* (Mrs. John Thompson), Minneapolis, Minn.

Ninth in descent from William Brewster.

524 280 BARR, ROSALIE GREENLEAF *Ford* (Mrs. William Rufus), New York City.

Eighth in descent from William Bradford.

636 319 BARTLETT, BEATRICE CYNTHIA BARNEY *Sturgis* (Mrs. Philip Golden), New York City.

Ninth in descent from Isaac Allerton.

96 96 BARTLETT, GEORGE FREDERIC HUNTER, M.D., Buffalo, N. Y.

Eighth in descent from William Brewster
(in two lines).

Seventh in descent from Love Brewster.

444 254 BARTLETT, PHILIP GOLDEN, New York City.

Ninth in descent from Richard Warren.

General No.	State No.
----------------	--------------

588	301	BELL, EDITH TOMS, New York City.
-----	-----	----------------------------------

Ninth in descent from Richard Warren.

1461	555	BELL, EDNA, Marion, Ind.
------	-----	--------------------------

Ninth in descent from Myles Standish.

Ninth in descent from John Alden.

Tenth in descent from William Mullins.

515	271	BELL, JARED WEED, New York City.
-----	-----	----------------------------------

Eighth in descent from Richard Warren.

1509	569	BELLOWS, KATHARINE HURD WALLEY <i>Howland</i> (Mrs. Josiah G.), Walpole, N. H.
------	-----	--

Sixth in descent from John Howland.

Seventh in descent from John Tilley.

57	57	BENJAMIN, MARCUS, Washington, D. C.
----	----	-------------------------------------

Ninth in descent from William Bradford.

1726	629	BERRY, RACHEL <i>Allerton</i> (Mrs. John Bennington), Omaha, Neb.
------	-----	---

Eighth in descent from Isaac Allerton.

Eighth in descent from Richard Warren.

Ninth in descent from William Brewster.

1247	508	BILLINGS, MARY ELIZABETH <i>Alden</i> (Mrs. Charles K.), New Haven, Conn.
------	-----	---

Seventh in descent from John Alden.

Eighth in descent from William Mullins.

General No.	State No.	
1579	587	BINNEY, HAROLD, Morristown, N. J. Tenth in descent from Stephen Hopkins.
130	130	BINNEY, WILLIAM GREENE, Burlington, N. J. Ninth in descent from Stephen Hopkins.
559	299	BIRDSALL, LIZZIE TIRRILL <i>Hastings</i> (Mrs. Ernest W.), Brooklyn, N. Y. Seventh in descent from Francis Cooke. Seventh in descent from John Alden. Eighth in descent from William Mullins.
1311	519	BISHOP, SUSAN ADELE <i>Washburne</i> (Mrs. William D., Jr.), Bridgeport, Conn. Ninth in descent from Francis Cooke.
103	103	BISSELL, JAMES DOUGAL, M.D., New York City. Eighth in descent from William Bradford.
1550	579	BISSELL, PAUL LEE, Charleston, S. C. Eighth in descent from William Bradford.
754	349	BLAGDEN, THOMAS, Washington, D. C. Seventh in descent from John Alden. Eighth in descent from William Mullins.
1348	530	BLATCHFORD, HENRIETTA <i>Tilden</i> (Mrs. Samuel Milford), New York City. Seventh in descent from Richard Warren.

General
No.State
No.

- 90 90 BLOOD, JOHN BALCH, Boston, Mass.
Eighth in descent from John Alden.
Ninth in descent from William Mullins.
- 277 200 BOORMAN, CHARLOTTE JOHNSON *Sayre*
(Mrs. Thomas Hugh), New York City.
Ninth in descent from John Alden.
Tenth in descent from William Mullins.
- 1170 487 BORCHERLING, MARY L. *Ruxton*, NORRIS
(Mrs. Charles), Newark, N. J.
Eighth in descent from William Bradford.
- 1584 592 BOVEY, HANNAH CAROLINE *Brooks* (Mrs.
Charles Argalis), Minneapolis, Minn.
Seventh in descent from John Alden.
Eighth in descent from William Mullins.
- 109 109 BOWERS, HENRY, Brooklyn, N. Y.
Eighth in descent from Richard Warren.
Eighth in descent from Love Brewster.
Ninth in descent from William Brewster.
Ninth in descent from John Alden.
Tenth in descent from William Mullins.
- 1342 524 BOYNTON, HARRIET ALDEN *Gould* (Mrs.
Charles Bliss), East Orange, N. J.
Eighth in descent from John Alden.
Ninth in descent from William Mullins.

General
No.State
No.

- 168 158 BRAINARD, MARY JERUSHA *Bulkeley* (Mrs. Leverett), Hartford, Conn.
Ninth in descent from William Brewster.
- 365 219 BRAINERD, LAWRENCE, 2d, St. Albans, Vermont.
Eighth in descent from John Alden.
Ninth in descent from William Mullins.
Tenth in descent from Francis Cooke.
- 60 60 BREWSTER, HENRY COLVIN, Rochester, N. Y.
Ninth in descent from William Brewster.
- 1106 469 BREWSTER, ISABEL ERSKINE *Parks* (Mrs. Samuel Dwight), New York City.
Ninth in descent from Richard Warren.
Ninth in descent from John Howland.
Tenth in descent from John Tilley.
- 69 69 BREWSTER, JANE EUNICE, Rochester, N. Y.
Ninth in descent from William Brewster.
- 1105 468 BREWSTER, SAMUEL DWIGHT, New York City.
Eighth in descent from William Brewster.
Eighth in descent from William Bradford.
Seventh in descent from Love Brewster.

General No.	State No.
----------------	--------------

171	161	BREWSTER, WADSWORTH JACKSON, Hannibal, N. Y.
-----	-----	--

Eighth in descent from William Brewster.
Seventh in descent from Love Brewster.

402	234	BREWSTER, WALTER SHAW, Brooklyn, N. Y. Ninth in descent from William Brewster.
-----	-----	---

1030	444	BRIGGS, LILLA MANNING, New York. Eighth in descent from William Bradford.
------	-----	--

441	251	BROOKFIELD, KATE <i>Morgan</i> (Mrs. William), New York City. Eighth in descent from William Brewster.
-----	-----	--

1081	461	BROOKS, MARCIA WARREN <i>Bramhall</i> (Mrs. George Gordon), Brooklyn, N. Y. Sixth in descent from Richard Warren.
------	-----	---

1442	547	BROWN, EDWARD WILLARD, New York City. Eighth in descent from John Howland. Ninth in descent from John Tilley.
------	-----	---

518	274	BROWN, MARY ELIZABETH <i>Adams</i> (Mrs. John Crosby), New York City. Seventh in descent from William Bradford.
-----	-----	---

1256	514	BROWNELL, SILAS BROWN, New York City. Eighth in descent from John Tilley. Seventh in descent from John Howland.
------	-----	---



THIS PAGE IS LOCKED TO FREE MEMBERS

Purchase full membership to immediately unlock this page



HISTORY

Tens of thousands of important historical sources, many previously unobtainable, are now available for the first time with a Forgotten Books Full Membership.

Unlimited Access
\$8.99/month

Continue

*Fair usage policy applies

General No.	State No.
----------------	--------------

1006	432	BURDETT, MARY <i>Roe</i> (Mrs. Charles Phelps), Stamford, Conn.
------	-----	--

Ninth in descent from Richard Warren.

1721	624	BURKE, JAMES STRANAHAN, Brooklyn, N.Y.
------	-----	--

Ninth in descent from John Tilley.

Eighth in descent from John Howland.

Eighth in descent from Stephen Hopkins.

1251	510	BUSH-BROWN, HENRY KIRKE, New York City.
------	-----	--

Eighth in descent from John Howland.

Ninth in descent from John Tilley.

113	113	BUTLER, LOUISE TERRY <i>Collins</i> (Mrs. William Allen, Jr.), New York City.
-----	-----	--

Eighth in descent from William Bradford.

1237	503	BUTTS, ADELINE ROBBINS <i>Hills</i> (Mrs. George Coit), Norwich, Conn.
------	-----	---

Tenth in descent from James Chilton.

771	366	CARGILL, CAROLINE E., Houston, Texas.
-----	-----	---------------------------------------

Ninth in descent from William Bradford.

760	355	CARTER, COLIN SMITH, New York City.
-----	-----	-------------------------------------

Ninth in descent from William Brewster.

764	359	CARTER, LESLIE TAYLOR, Brooklyn, N. Y.
-----	-----	--

Ninth in descent from William Brewster.

- | General
No. | State
No. | |
|----------------|--------------|---|
| 763 | 358 | CARTER, WALTER FREDERICK, Brooklyn,
N. Y.

Ninth in descent from William Brewster. |
| 638 | 321 | CARTER, WALTER STEUBEN, Brooklyn, N. Y.

Eighth in descent from William Brewster. |
| 602 | 310 | CHAMBERLIN, EMMA BARTLETT <i>Wing</i>
(Mrs. Eugene G.), Chicago, Ill.

Tenth in descent from William Mullins.
Tenth in descent from James Chilton.
Ninth in descent from Stephen Hopkins.
Ninth in descent from Francis Cooke.
Ninth in descent from Myles Standish.
Ninth in descent from William Brewster.
Ninth in descent from Richard Warren.
Ninth in descent from John Alden.
Eighth in descent from Love Brewster. |
| 525 | 281 | CHEESMAN, ALICE EUDOCIA <i>Foster</i> (Mrs.
Walter Scott), Denver, Col.

Seventh in descent from Myles Standish. |
| 1346 | 528 | CHERRY, LINA VANDEGRIFT <i>Denison</i> (Mrs.
Lewis Williamson), Little Rock, Ark.

Eighth in descent from John Howland.
Ninth in descent from John Tilley. |
| 1459 | 553 | CHITTENDEN, ALICE HILL, Brooklyn, N. Y.

Tenth in descent from John Howland.
Eleventh in descent from John Tilley. |

General
No.State
No.

140 140 CHITTENDEN, CORNELIA KATE, St. Paul,
Minn.

Tenth in descent from Stephen Hopkins.
Eighth in descent from Edward Doty.

78 78 CHITTENDEN, EDWIN SEDGWICK, St. Paul,
Minn.

Ninth in descent from Stephen Hopkins.
Seventh in descent from Edward Doty.

1370 533 CHITTENDEN, MARY WARNER *Hill* (Mrs.
Simeon B.), Brooklyn, N. Y.

Ninth in descent from John Howland.
Tenth in descent from John Tilley.

1010 434 CHURCH, ELIHU DWIGHT, JR., New York
City.

Eighth in descent from Edward Fuller.
Seventh in descent from Samuel Fuller.

1515 572 CLARK, CATHARINE MARCH, New York
City.

Eleventh in descent from Richard Warren.

590 302 CLARK, HOMER PIERCE, St. Paul, Minn.

Ninth in descent from William Brewster.

1513 571 CLARK, JAMES WILSON, New York City.

Tenth in descent from Richard Warren.

General No.	State No.	
1503	568	CLARKE, LOUISA WATSON, New York City. Eighth in descent from Edward Winslow.
95	95	COE, HENRY CLARK, M.D., New York City. Seventh in descent from John Alden. Eighth in descent from William Mullins.
552	292	COE, JOHN NICHOLS, U. S. A., Plattsburgh, N. Y. Seventh in descent from John Alden. Eighth in descent from William Mullins.
1143	484	COGGESHALL, GEORGE BRADFORD, Brooklyn, N. Y. Eighth in descent from John Alden. Ninth in descent from William Mullins.
39	39	COLLINS, CLARENCE LYMAN, New York City. Eighth in descent from William Bradford.
1474	560	COLLINS, WILLIAM GEORGE, New York City. Seventh in descent from William Bradford.
1623	595	COOK, WILLIAM BURT, JR., Waterford, N.Y. Ninth in descent from John Howland. Tenth in descent from John Tilley.

General No.	State No.
----------------	--------------

- | | | |
|------|-----|---|
| 742 | 597 | COPELAND, CHARLES, New York City.
Ninth in descent from John Alden.
Ninth in descent from Myles Standish.
Tenth in descent from William Mullins. |
| 1012 | 435 | COX, JACOB DOLSON, JR., Cleveland, Ohio.
Tenth in descent from William Brewster. |
| 1039 | 452 | CRANE, ELSIE SCHUYLER, New York City.
Eighth in descent from Isaac Allerton. |
| 1206 | 495 | CRANE, FRANK WARREN, New York City.
Eighth in descent from Thomas Rogers.
Seventh in descent from Joseph Rogers. |
| 1168 | 485 | CRANE, WARREN C., New York City.
Seventh in descent from Thomas Rogers.
Sixth in descent from Joseph Rogers. |
| 368 | 222 | CRONKHITE, RUTH <i>Minton</i> (Mrs. Elisha Packer), New York City.
Ninth in descent from William Brewster. |
| 433 | 243 | CUMMINGS, HORACE STUART, Washington,
D. C.
Eighth in descent from John Howland.
Ninth in descent from John Tilley. |

- | General
No. | State
No. | |
|----------------|--------------|--|
| 1239 | 504 | CUNNINGHAM, THEODORE BLISS, Baltimore,
Md.

Eighth in descent from John Alden.
Ninth in descent from William Mullins. |
| 976 | 415 | CURTIS, CHARLOTTE <i>Bancroft</i> (Mrs. Fred-
eric Colton), Albany, N. Y.

Eighth in descent from Peter Brown. |
| 1033 | 446 | CURTIS, FREDERIC COLTON, M.D., Albany,
N. Y.

Ninth in descent from William Brewster. |
| 693 | 544 | CUTLER, GRACE <i>Dennis</i> (Mrs. Ralph W.),
Hartford, Conn.

Ninth in descent from William Bradford. |
| 235 | 189 | CZAYKOWSKA, COMTESSE EDITH <i>Collins</i> , La
Haye, Holland.

Ninth in descent from William Bradford. |
| 1257 | 515 | DAVIS, ADELINE <i>Hamilton</i> (Mrs. Frank V.),
Detroit, Mich.

Ninth in descent from Francis Cooke.
Ninth in descent from Richard Warren.
Eighth in descent from John Cooke. |

General
No.State
No.

- 87 87 DAVIS, HELENE BARTLETT *O'Leary* (Mrs. Langdon Shannon), Brookline, Mass.
Eighth in descent from Richard Warren.
Seventh in descent from Stephen Hopkins.
Seventh in descent from Francis Cooke.
Seventh in descent from Edward Doty.
- 36 36 DAVIS, HOWLAND, New York City.
Eighth in descent from William White.
Seventh in descent from Peregrine White.
- 556 296 DAY, ROBERT WEBSTER, Buffalo, N. Y.
Eighth in descent from William Bradford.
- 1619 593 DECKER, MRS. CATHARINE WHITING
Stowers, Scranton, Pa.
Eighth in descent from William Bradford.
- 852 388 DEITZ, LEWIS, Albany, N. Y.
Seventh in descent from John Alden.
Eighth in descent from William Mullins.
- 474 262 DENNIS, RODNEY STRONG, New York City.
Ninth in descent from William Bradford.
- 1582 590 DENNIS, WARREN EGERTON, New York City.
Eighth in descent from William Bradford.
- 478 267 DEWEY, EDWARD WILKINS, New York City.
Eighth in descent from William Bradford.



THIS PAGE IS LOCKED TO FREE MEMBERS

Purchase full membership to immediately unlock this page

DELVE INTO FANTASY, MAGIC, MYTHOLOGY & FOLKLORE

Forgotten Books'
Full Membership gives
access to 797,885 ancient
and modern, fiction and
non-fiction books.

Continue

*Fair usage policy applies

General
No.State
No.

- 85 85 DIMOCK, SUSAN MARIA, New York City.
Eighth in descent from William Bradford.
Ninth in descent from William Bradford.
- 980 419 DITSON, CHARLES HEALY, New York City.
Ninth in descent from William Bradford.
- 635 318 DOANE, MARGUERITE TREAT, Cincinnati,
Ohio.
Tenth in descent from Stephen Hopkins.
Tenth in descent from William Brewster.
Tenth in descent from John Howland.
Eleventh in descent from John Tilley.
- 1471 557 DOLBEER, FLORENCE MALVINA *Beals* (Mrs.
Charles Hendricks), Batavia, N. Y.
Ninth in descent from Richard Warren.
- 440 250 DONALDSON, REBECCA MOORE *Thorne* (Mrs.
William Taylor), White Bear Lake,
Minn.
Seventh in descent from Stephen Hopkins.
- 1692 617 DONOHUE, MRS. ELIZA *Ruxton*, San Rafael,
Cal.
Eighth in descent from William Bradford.
- 88 88 DOTY, PAUL AARON LANGEVIN, Grand
Rapids, Mich.
Seventh in descent from Edward Doty.

- | General
No. | State
No. | |
|----------------|--------------|---|
| 22 | 22 | DOTY, WILLIAM HENRY, Yonkers, N. Y.
Seventh in descent from Edward Doty. |
| 1688 | 613 | DOUGHTY, FRANCIS EDWARD, M.D., New
York City.
Eighth in descent from Richard Warren.
Ninth in descent from Richard Warren.
Ninth in descent from Francis Cooke (in
three lines).
Eighth in descent from Francis Cooke.
Eighth in descent from John Cooke (in
two lines).
Seventh in descent from John Cooke. |
| 678 | 337 | DUTTON, WILLIAM DALLIBA, New York
City.
Ninth in descent from William Brewster.
Eighth in descent from Love Brewster. |
| 631 | 314 | DWIGHT, DELIA ALLEN <i>Williams</i> (Mrs.
Timothy), Evanston, Ill.
Eighth in descent from William Bradford. |
| 1015 | 438 | EAMES, STEWART WOODFORD, Brooklyn,
N. Y.
Ninth in descent from John Alden.
Tenth in descent from William Mullins. |
| 1406 | 543 | EDDY, FLORENCE <i>Slocum</i> (Mrs. Luther D.),
Sparkill, N. Y.
Seventh in descent from Myles Standish. |

General
No.State
No.

- 637 320 EDWARDS, SARA KATHARINE *Hiller* (Mrs. Charles Atwood), New York City.
Eighth in descent from James Chilton.
- 630 313 ELLSWORTH, WILLIAM WEBSTER, New York City.
Eighth in descent from William Bradford.
- 81 81 ELWOOD, MARY LOUISE *Cheney* (Mrs. George May), Rochester, N. Y.
Eighth in descent from William Bradford.
- 1557 585 ELY, ALFRED, New York City.
Eighth in descent from William Brewster.
Seventh in descent from Love Brewster.
- 633 316 ELY, GRACE *Keller* (Mrs. Wm. Caryl), Buffalo, N. Y.
Tenth in descent from John Alden (in two lines).
Tenth in descent from Thomas Rogers.
Tenth in descent from Richard Warren.
Eleventh in descent from William Mullins (in two lines).
- 667 326 ENSIGN, JOHN EDWARD, Cleveland, Ohio.
Eighth in descent from William Bradford.
- 807 377 EVANS, HENRY, New York City.
Tenth in descent from William Bradford.

General No.	State No.	
592	303	FARNAM, CHARLES HENRY, New York City. Eighth in descent from John Howland. Ninth in descent from John Tilley.
1457	552	FARNHAM, ELIJAH THOMPSON, Elizabeth, N. J. Eighth in descent from John Alden. Ninth in descent from William Mullins.
522	278	FARNHAM, LE ROY DWIGHT, M.D., Bing- hamton, N. Y. Eighth in descent from Myles Standish. Eighth in descent from John Alden. Ninth in descent from William Mullins.
1243	506	FETHERS, FRANCES <i>Conkey</i> (Mrs. Ogden Hoffman), Janesville, Wis. Ninth in descent from William Brewster.
319	210	FIELDS, ANNA GRISWOLD <i>Alden</i> (Mrs. William T.), New Haven, Conn. Seventh in descent from John Alden. Eighth in descent from William Mullins.
10	10	FISHER, HELEN MELINDA, Brooklyn, N. Y. Ninth in descent from William Brewster.
820	384	FISHER, MARY ANTOINETTE, Brooklyn, N.Y. Ninth in descent from William Brewster.

General
No.State
No.

1730 633 FITCH, ASHBEL PARMELEE, JR., New York City.

Ninth in descent from William Bradford.

664 323 FITCH, ELIZABETH ADELIA *Cross* (Mrs. Ashbel P.), New York City.

Eighth in descent from William Bradford.

406 238 FLINT, FRANCES *Kneeland* (Mrs. John Gardiner), Milwaukee, Wis.

Ninth in descent from Edward Fuller.

408 240 FLINT, WYMAN KNEELAND, Milwaukee, Wis.

Tenth in descent from Edward Fuller.

1056 455 FOOTE, SARAH CARLISLE, New York City.

Ninth in descent from Richard Warren.

366 220 FORBES, CHARLES SPOONER, St. Albans, Vt.

Seventh in descent from John Alden.

Eighth in descent from William Mullins.

Ninth in descent from Francis Cooke.

1179 598 FOSTER, ASA LANSFORD, South Orange, N.J.

Eighth in descent from Myles Standish.

1444 549 FOWLER, MARIE LISA *Washburne* (Mrs. Amos H.), Denver, Col.

Ninth in descent from Francis Cooke.

- | General
No. | State
No. | |
|----------------|--------------|--|
| 370 | 224 | FRANCIS, DANIEL GOULD, West Hartford,
Conn.
Eighth in descent from William Bradford. |
| 447 | 257 | FRAZER, SALLIE MASON <i>Waterman</i> (Mrs.
Reah), Philadelphia, Pa.
Seventh in descent from Henry Samson. |
| 1265 | 517 | FREEMAN, ALDEN, East Orange, N. J.
Ninth in descent from John Alden.
Tenth in descent from William Mullins. |
| 146 | 146 | FREEMAN, GEORGE WENTWORTH, Portland,
Ore.
Ninth in descent from William Brewster. |
| 1036 | 449 | FRENCH, ELLA IRENE, Syracuse, N. Y.
Eighth in descent from John Alden.
Ninth in descent from William Mullins. |
| 959 | 402 | FRENCH, PORTER MONTGOMERY, Rochester,
N. Y.
Eighth in descent from John Alden.
Ninth in descent from William Mullins. |
| 542 | 282 | FULLER, JAMES MANN, Brooklyn, N. Y.
Ninth in descent from Edward Fuller.
Eighth in descent from Samuel Fuller. |

General
No.State
No.

- 758 353 FULLER, LINUS E., North Bennington, Vt.
Seventh in descent from Dr. Samuel Fuller.
Seventh in descent from John Alden.
Eighth in descent from William Mullins.
Ninth in descent from Francis Cooke.
- 1395 538 FURNALD, SARAH ELLA *Merrill* (Mrs. Francis Perkins, Jr.), New York City.
Eighth in descent from John Howland.
Ninth in descent from John Tilley.
- 516 272 GARDINER, CURTISS CRANE, St. Louis, Mo.
Seventh in descent from John Howland.
Eighth in descent from John Tilley.
- 59 59 GLEASON, ANNIE E. *White* (Mrs. John Blanchard), New York City.
Eighth in descent from James Chilton.
- 1054 454 GLENN, EMMA *Foote* (Mrs. George E.), New York City.
Ninth in descent from Richard Warren.
- 403 235 GODDARD, LESTER ORESTES, Chicago, Ill.
Eighth in descent from Francis Cooke.
- 887 400 GOODENOW, JOHN HOLMES, New York City.
Ninth in descent from William Bradford.



THIS PAGE IS LOCKED TO FREE MEMBERS

Purchase full membership to immediately unlock this page



HISTORY

Tens of thousands of important historical sources, many previously unobtainable, are now available for the first time with a Forgotten Books Full Membership.

Unlimited Access
\$8.99/month

Continue

*Fair usage policy applies

General
No.State
No.

- | | | |
|------|-----|--|
| 28 | 28 | GREENE, EDNA MUNSON, New York City.
Tenth in descent from John Tilley.
Eleventh in descent from John Tilley.
Tenth in descent from John Howland.
Ninth in descent from John Howland.
Eighth in descent from Richard Warren. |
| 1026 | 442 | GREENE, HOWARD, Milwaukee, Wis.
Ninth in descent from John Howland.
Tenth in descent from John Tilley. |
| 162 | 152 | GREENE, MARGARET MARIA <i>Bromley</i> (Mrs.
Charles Arthur), New York City.
Eighth in descent from Myles Standish.
Eighth in descent from John Alden.
Ninth in descent from William Mullins. |
| 12 | 12 | GREENE, MARSHALL WINSLOW, New York
City.
Tenth in descent from John Tilley.
Eleventh in descent from John Tilley.
Tenth in descent from John Howland.
Ninth in descent from John Howland.
Eighth in descent from Richard Warren. |
| 25 | 25 | GREENE, MARY GERTRUDE <i>Munson</i> (Mrs.
Richard Henry), New York City.
Tenth in descent from John Tilley.
Ninth in descent from John Howland. |

General
No.State
No.

- | | | |
|------|-----|--|
| I | I | GREENE, RICHARD HENRY, New York City.
Ninth in descent from John Tilley.
Eighth in descent from John Howland.
Seventh in descent from Richard Warren. |
| 407 | 239 | GREGORY, ELLA <i>Kneeland</i> (Mrs. Arnold),
Milwaukee, Wis.
Ninth in descent from Edward Fuller. |
| 233 | 187 | GRIFFIN, GRACE LOUISE, Chicago, Ill.
Ninth in descent from Richard Warren. |
| 232 | 186 | GRIFFIN, JOSEPHINE <i>Colsten</i> (Mrs. Addison
LeRoy), Chicago, Ill.
Eighth in descent from Richard Warren. |
| 880 | 393 | GRIFFITH, MRS. MARY LOUISA <i>Knowlton</i> ,
Albany, N. Y.
Ninth in descent from Stephen Hopkins. |
| 812 | 382 | GRIFFITH, WILLIAM HERRICK, Albany,
N. Y.
Tenth in descent from Stephen Hopkins. |
| 1058 | 456 | GRILLEY, MRS. EMMA LOUISA <i>Newton</i> ,
Chicago, Ill.
Ninth in descent from William Brewster. |
| 29 | 29 | GRINNELL, GEORGE BIRD, New York City.
Tenth in descent from William Bradford. |

General
No.State
No.

- | | | |
|------|-----|--|
| 15 | 15 | GRINNELL, LOUISE BLISS, New York City.
Eighth in descent from John Alden.
Ninth in descent from William Mullins. |
| 17 | 17 | GRINNELL, NANCY, New York City.
Eighth in descent from John Alden.
Eighth in descent from Thomas Rogers.
Ninth in descent from William Mullins. |
| 3 | 3 | GRINNELL, WILLIAM MILNE, New York
City.
Tenth in descent from William Bradford. |
| 30 | 30 | GRINNELL, WILLIAM MORTON, New York
City.
Tenth in descent from William Bradford. |
| 1758 | 641 | GULLIVER, LOUISA WALKER, New York City.
Ninth in descent from William Bradford. |
| 545 | 285 | GULLIVER, WILLIAM CURTIS, New York
City.
Eighth in descent from William Bradford. |
| 1496 | 561 | HALEY, LUCY, Brooklyn, N. Y.
Eighth in descent from John Alden.
Ninth in descent from William Mullins. |
| 472 | 260 | HALLSTRAM, ROSWELL LOCKWOOD, New
York City.
Eighth in descent from Richard Warren.
Eighth in descent from Francis Cooke. |



THIS PAGE IS LOCKED TO FREE MEMBERS

Purchase full membership to immediately unlock this page

DELVE INTO FANTASY, MAGIC, MYTHOLOGY & FOLKLORE

**Forgotten Books'
Full Membership gives
access to 797,885 ancient
and modern, fiction and
non-fiction books.**

Continue

*Fair usage policy applies

General No.	State No.
----------------	--------------

- | | | |
|------|-----|--|
| 670 | 329 | HECKER, JOHN VALENTINE, Noroton, Conn.
Seventh in descent from John Howland.
Eighth in descent from John Tilley. |
| 1706 | 623 | HIGGINS, SARAH M. <i>Cushman</i> (Mrs. Howard L.), Brooklyn, N. Y.
Eighth in descent from Isaac Allerton. |
| 20 | 20 | HILL, EDWARD BRUCE, New York City.
Seventh in descent from John Howland.
Eighth in descent from John Tilley. |
| 9 | 9 | HOADLEY, JAMES HENRY, New York City.
Eighth in descent from William Brewster.
Seventh in descent from Love Brewster. |
| 1104 | 467 | HOCKENHULL, ASPASIA <i>Lasell</i> (Mrs. John Nelson), New York City.
Eighth in descent from William Bradford.
Eighth in descent from William Brewster.
Seventh in descent from Love Brewster. |
| 1004 | 431 | HOLROYD, ELECTA ROSABELLA <i>Hubbell</i> (Mrs. James), Albany, N. Y.
Eighth in descent from Peter Brown. |
| 1084 | 464 | HOPKINS, JAMES JORDAN, New York City.
Seventh in descent from Stephen Hopkins.
Sixth in descent from Giles Hopkins. |

General No.	State No.	
992	430	HOPKINS, JENNIE CHANDLER <i>White</i> (Mrs. Franklin Whetstone), Brooklyn, N. Y. Eighth in descent from Myles Standish. Eighth in descent from John Alden. Ninth in descent from William Mullins.
560	300	HOPKINS, MARTHA PECK <i>Porter</i> (Mrs. John H.), Rochester, N. Y. Seventh in descent from John Alden. Eighth in descent from William Mullins.
66	66	HOPKINS, SHERBURNE G., Washington, D. C. Eighth in descent from Stephen Hopkins. Seventh in descent from Giles Hopkins. Ninth in descent from William Brewster.
65	65	HOPKINS, THOMAS SNELL, Washington, D. C. Seventh in descent from Stephen Hopkins. Sixth in descent from Giles Hopkins. Eighth in descent from William Brewster.
446	256	HOTCHKISS, JANE LOUISE FITCH <i>Trowbridge</i> (Mrs. Henry L.), New Haven, Conn. Eighth in descent from William Bradford.
54	54	HOWLAND, HENRY E., New York City. Sixth in descent from John Howland. Seventh in descent from John Tilley.

General No.	State No.
----------------	--------------

- | | | |
|------|-----|--|
| 100 | 100 | HOWLAND, HENRY RAYMOND, Buffalo, N.Y.
Sixth in descent from John Howland.
Seventh in descent from John Tilley. |
| 1034 | 447 | HOXIE, ELIZA S., Brooklyn, N. Y.
Tenth in descent from Richard Warren. |
| 1028 | 443 | HOXIE, NATHANIEL BLOSSOM, JR., Brook-
lyn, N. Y.
Tenth in descent from Richard Warren. |
| 885 | 398 | HOYT, CHARLES ALBERT, Brooklyn, N. Y.
Ninth in descent from Edward Fuller. |
| 1664 | 602 | HOYT, HETTIE PAMELIA <i>Jones</i> (Mrs. Frank
Mason), Milwaukee, Wis.
Ninth in descent from Richard Warren. |
| 961 | 403 | HOYT, JULIA <i>Sherman</i> (Mrs. Charles
Albert), Brooklyn, N. Y.
Seventh in descent from William White.
Sixth in descent from Peregrine White. |
| 404 | 236 | HOYT, MARY HOLLEY <i>Clark</i> (Mrs. Frank
Williams), Madison, Wis.
Ninth in descent from William Bradford. |
| 291 | 208 | HOYT, SUSAN ROGERS <i>White</i> (Mrs. William
Edwin), Rochester, N. Y.
Eighth in descent from William White.
Seventh in descent from Peregrine White. |



THIS PAGE IS LOCKED TO FREE MEMBERS

Purchase full membership to immediately unlock this page



HISTORY

Tens of thousands of important historical sources, many previously unobtainable, are now available for the first time with a Forgotten Books Full Membership.

Unlimited Access
\$8.99/month

Continue

*Fair usage policy applies

General
No.State
No.

1108 471 JACKSON, EDWIN ELIPHALET, JR., Brooklyn,
N. Y.

Ninth in descent from William Bradford.

40 40 JACKSON, JAMES HATHAWAY, M.D., Dans-
ville, N. Y.

Eighth in descent from William Brewster.

Seventh in descent from Love Brewster.

166 156 JAMES, EDWARD CHRISTOPHER, New York
City.

Eighth in descent from William Bradford.

888 401 JANVRIN, JOSEPH EDWARD, M.D., New York
City.

Seventh in descent from John Alden.

Eighth in descent from William Mullins.

1731 634 JAYNES, FREMONT NATHAN, St. Paul, Minn.
Seventh in descent from William Bradford.

1210 496 JEFFERIES, MRS. HARRIET *Gould*, Augusta,
Georgia.

Ninth in descent from William Bradford.

769 364 JEWETT, STEPHEN, Faribault, Minn.

Ninth in descent from William Bradford.

1344 526 JEWETT, WILLIAM PARKER, St. Paul, Minn.

Eighth in descent from William Bradford.

Eighth in descent from Myles Standish.

General No.	State No.	
400	232	JOHNSON, ALFRED SIDNEY, Boston, Mass. Ninth in descent from Isaac Allerton.
1182	489	JOHNSON, EDWARD MORRILL, Minneapolis, Minn. Ninth in descent from James Chilton.
1245	507	JOHNSON, EFFIE SABRINA <i>Richards</i> (Mrs. Edward M.), Minneapolis, Minn. Ninth in descent from Richard Warren.
123	123	JOHNSTON, MERVYN EDWARD, Philadelphia, Pa. Eighth in descent from Richard Warren.
214	176	JORDAN, SCOTT, Chicago, Ill. Tenth in descent from Stephen Hopkins.
1141	482	KELLOGG, ELIZABETH GARDNER <i>Brownell</i> (Mrs. Spencer), Utica, N. Y. Ninth in descent from Myles Standish. Ninth in descent from John Alden. Tenth in descent from William Mullins.
1222	499	KELLOGG, FREDERIC ROGERS, Brooklyn, N.Y. Tenth in descent from John Tilley. Ninth in descent from John Howland.
438	248	KENNEDY, ELIJAH ROBINSON, New York City. Eighth in descent from William Bradford.

General
No.State
No.

1727 630 KENNY, MRS. ADELAIDE *Richmond*, Batavia,
N. Y.

Ninth in descent from Thomas Rogers.

669 328 KETCHAM, ARTHUR COLLINS, Yonkers, N.Y.
Ninth in descent from William Bradford.

968 407 KIMBALL, HAROLD CHANDLER, Rochester,
N. Y.

Tenth in descent from James Chilton.

558 298 KIMBALL, MARTHA WHITNEY *Pond* (Mrs.
Harold Chandler), Rochester, N. Y.

Eighth in descent from John Alden.

Ninth in descent from William Mullins.

1693 618 KING, MARTHA KNEELAND *Danolds* (Mrs.
William Frederick), New York City.

Ninth in descent from Edward Fuller.

Eighth in descent from Samuel Fuller.

1554 582 KINGMAN, WILLIAM LIVERMORE, Yonkers,
N. Y.

Eighth in descent from Francis Cooke.

261 199 KINGSLAND, MARY I. *Macy* (Mrs. William
M.), Scarborough-on-Hudson, N. Y.

Ninth in descent from John Tilley.

Eighth in descent from John Howland.



THIS PAGE IS LOCKED TO FREE MEMBERS

Purchase full membership to immediately unlock this page

DELVE INTO FANTASY, MAGIC, MYTHOLOGY & FOLKLORE

**Forgotten Books'
Full Membership gives
access to 797,885 ancient
and modern, fiction and
non-fiction books.**

Continue

*Fair usage policy applies

General
No.State
No.

- 68 68 LAWTON, IDA MAY *Frost* ROBINSON (Mrs. Thomas A.), Newport, R. I.
Eighth in descent from John Alden.
Ninth in descent from William Mullins.
- 1645 599 LAWTON, MARY, Washington, D. C.
Eighth in descent from Stephen Hopkins.
- 1580 588 LE BARON, FREDERIC NELSON, New York City.
Ninth in descent from Myles Standish.
Ninth in descent from John Alden.
Ninth in descent from Isaac Allerton.
Ninth in descent from Francis Eaton.
Ninth in descent from George Soule.
Ninth in descent from John Howland.
Tenth in descent from William Mullins.
Tenth in descent from Edward Fuller.
Tenth in descent from John Tilley.
- 5 5 LEE, EDWARD CLINTON, Haverford, Pa.
Eighth in descent from John Alden.
Ninth in descent from William Mullins.
- 759 354 LEE, EMMA CHLOE *Carter* (Mrs. Samuel Henry), Springfield, Mass.
Eighth in descent from William Brewster.
- 886 399 LEFFERTS, EDITH *Crane* (Mrs. William H.), New York City.
Eighth in descent from Isaac Allerton.

- | General
No. | State
No. | |
|----------------|--------------|--|
| 1734 | 637 | LEFFERTS, ELIZABETH MORRIS <i>Waring</i>
(Mrs. Frederic Raymond), New York
City.
Ninth in descent from William Brewster. |
| 1735 | 638 | LEFFERTS, FREDERIC RAYMOND, JR., New
York City.
Tenth in descent from William Brewster. |
| 1500 | 565 | LEONARD, CLARENCE ETTIENNE, Caryl-
Yonkers, N. Y.
Eighth in descent from John Howland.
Ninth in descent from John Tilley.
Ninth in descent from Thomas Rogers.
Ninth in descent from Degory Priest (in
two lines).
Ninth in descent from Peter Brown. |
| 63 | 63 | LEONARD, EDGAR COTRELL, Albany, N. Y.
Ninth in descent from William Bradford. |
| 850 | 387 | LEWIS, ALFRED FOSTER, Syracuse, N. Y.
Eighth in descent from William Bradford. |
| 1646 | 600 | LEYPOLDT, RUDOLPH GARRIGUE, New York
City.
Ninth in descent from William Bradford.
Tenth in descent from Thomas Rogers.
Tenth in descent from John Alden.
Eleventh in descent from William Mullins. |

90		MAYFLOWER DESCENDANTS	
General No.	State No.		
1728	631	LINCOLN, JAMES MINOR, New York City.	
		Tenth in descent from Thomas Rogers.	
1732	635	LITTLE, CHARLOTTE WOLCOTT <i>Dennis</i> (Mrs. Thomas), New York City.	
		Ninth in descent from William Bradford.	
47	47	LITTLE, MINNIE LOUISE <i>Norton</i> (Mrs. Willard Parker), New York City.	
		Ninth in descent from John Howland.	
		Tenth in descent from John Tilley.	
1497	562	LIVINGSTON, JULIA RAYMOND, Nutley, N. J.	
		Tenth in descent from Richard Warren.	
		Tenth in descent from Francis Cooke.	
		Ninth in descent from John Cooke.	
178	168	LOVELL, FRANK HALLETT, New York City.	
		Seventh in descent from John Howland.	
		Eighth in descent from John Tilley.	
180	170	LOVELL, FRANK HALLETT, JR., New York City.	
		Eighth in descent from John Howland.	
		Ninth in descent from John Tilley.	
179	169	LOVELL, ISABEL, New York City.	
		Eighth in descent from John Howland.	
		Ninth in descent from John Tilley.	



THIS PAGE IS LOCKED TO FREE MEMBERS

Purchase full membership to immediately unlock this page



HISTORY

Tens of thousands of important historical sources, many previously unobtainable, are now available for the first time with a Forgotten Books Full Membership.

Unlimited Access
\$8.99/month

Continue

*Fair usage policy applies

General
No.State
No.

984 422 LYFORD, FRANCES L. *Meigs* (Mrs. Oliver Smith, Jr.), Pittsburgh, Pa.

Ninth in descent from William Bradford.

23 23 McCARTNEY, MRS. KATHARINE ELIZABETH *Searle*, Wilkes-Barre, Pa.

Eighth in descent from John Alden.

Eighth in descent from Richard Warren.

Eighth in descent from Thomas Rogers.

Ninth in descent from William Mullins.

Ninth in descent from William Brewster.

Ninth in descent from Stephen Hopkins.

Ninth in descent from John Howland.

Tenth in descent from John Tilley.

1255 513 McCOMB, MARY *Hoag* (Mrs. William E.), Lockport, N. Y.

Tenth in descent from William Brewster.

Ninth in descent from Stephen Hopkins.

Ninth in descent from Thomas Rogers.

Eighth in descent from Joseph Rogers.

1313 520 McCONNELL, HARRIET *Hopkins* (Mrs. Benton), Hornellsville, N. Y.

Eighth in descent from William Brewster.

397 230 McKINLAY, SARAH ADELINE *Lovell* (Mrs. James M.), New York City.

Eighth in descent from Francis Cooke.

General
No.State
No.

- 76 76 MCKINSTRY, CHARLES HEDGES, U. S. A.,
St. Augustine, Fla.
Eighth in descent from William Bradford.
Ninth in descent from Thomas Rogers.
Ninth in descent from John Alden.
Tenth in descent from William Mullins.
- 79 79 MCKINSTRY, ELISHA WILLIAMS, San Fran-
cisco, Cal.
Seventh in descent from William Bradford.
Eighth in descent from Thomas Rogers.
Eighth in descent from John Alden.
Ninth in descent from William Mullins.
- 287 205 MACY, GEORGE HENRY, New York City.
Ninth in descent from John Howland.
Tenth in descent from John Tilley.
- 1013 436 MACY, SILVANUS J., Avon, N. Y.
Ninth in descent from John Tilley.
Eighth in descent from John Howland.
- 1085 465 MANNING, MRS. CLARA MCLEAN *Heath*,
New York City.
Eighth in descent from Edward Fuller.
Seventh in descent from Samuel Fuller.
- 127 127 MANSON, THOMAS LINCOLN, JR., New York
City.
Ninth in descent from William White.
Eighth in descent from Peregrine White.

General
No.State
No.

988 426 MARTIN, ELIZABETH B. *Trowbridge* (Mrs. William R. H.), New York City.

Eighth in descent from John Howland.
Ninth in descent from John Tilley.

32 32 MARTIN, LAURA *Grinnell* (Mrs. Newell), New York City.

Tenth in descent from William Bradford.

14 14 MARTIN, SUSAN TABER, Riverdale, N. Y.
Eighth in descent from Francis Cooke.
Ninth in descent from John Howland.
Tenth in descent from John Tilley.

1107 470 MASON, MRS. CLARA DAVOL *Sanders*, Waterbury, Conn.

Ninth in descent from Richard Warren.
Ninth in descent from Francis Cooke.
Eighth in descent from John Cooke.

1218 498 MASTICK, AGNES ELIZA *Warner* (Mrs. Seabury Cone), New York City.

Ninth in descent from Francis Cooke.
Ninth in descent from Stephen Hopkins.

632 315 MATSON, ANNA ELIZABETH *Glover* (Mrs. Nathaniel), Brooklyn, N. Y.

Ninth in descent from Stephen Hopkins.



THIS PAGE IS LOCKED TO FREE MEMBERS

Purchase full membership to immediately unlock this page

DELVE INTO FANTASY, MAGIC, MYTHOLOGY & FOLKLORE

Forgotten Books'
Full Membership gives
access to 797,885 ancient
and modern, fiction and
non-fiction books.

Continue

*Fair usage policy applies

General
No.State
No.

- 1254 512 MILLER, WILLIAM E., Warsaw, N. Y.
Eighth in descent from John Alden.
Ninth in descent from William Mullins.
- 879 392 MINOR, JOHN CRANNELL, M.D., New York
City.
Eighth in descent from William Brewster.
- 142 142 MINTON, BESSIE ALICE *Miller* (Mrs. Henry
Brewster), Brooklyn, N. Y.
Eighth in descent from John Alden.
Ninth in descent from William Mullins.
- 367 221 MINTON, HENRY BREWSTER, M.D., Brook-
lyn, N. Y.
Ninth in descent from William Brewster.
- 143 143 MINTON, MARY *Brewster* (Mrs. Henry),
Brooklyn, N. Y.
Eighth in descent from William Brewster.
- 165 155 MITCHELL, CAROLINE CARSON *Woolsey*
(Mrs. Edward), New York City.
Eighth in descent from John Tilley.
Seventh in descent from John Howland.
- 42 42 MOLLER, HELENE *Allen* (Mrs. Charles
George, Jr.), New York City.
Seventh in descent from Peter Brown.

General
No.State
No.

1037 450 MONTGOMERY, FRANK WARREN, New York City.

Eighth in descent from John Alden.

Ninth in descent from William Mullins.

981 420 MOORE, CORA W. *Taylor* (Mrs. Francis Cruger), New York City.

Ninth in descent from William Bradford.

1724 627 MOORE, MARY SIBLEY *Allerton* (Mrs. William Arthur), Binghamton, N. Y.

Eighth in descent from Isaac Allerton.

Eighth in descent from Richard Warren.

Ninth in descent from William Brewster.

1315 521 MORGAN, ALICE MATILDA *Hill* (Mrs. James L., Jr.), Brooklyn, N. Y.

Ninth in descent from John Howland.

Tenth in descent from John Tilley.

26 26 MORRIS, IDA NESBITT *Tucker* (Mrs. Tyler Seymour), Chicago, Ill.

Eleventh in descent from William Mullins.

Tenth in descent from Thomas Rogers.

Tenth in descent from John Alden.

Ninth in descent from William Bradford.

Ninth in descent from John Tilley.

Eighth in descent from John Howland.

61 61 MORTON, LEVI PARSONS, Rhinecliff, N. Y.

Seventh in descent from Stephen Hopkins.

General
No.State
No.

624 375 MOSELEY, WILLIAM HAMILTON, New Haven,
Conn.

Eighth in descent from John Alden.

Ninth in descent from William Mullins.

554 294 MOSES, MARY WHITE *MacDonald* (Mrs.
James), Spring Lake Beach, N. J.

Ninth in descent from Edward Fuller.

Eighth in descent from Samuel Fuller.

765 360 MURPHEY, HELEN AMELIA *Hulburt* (Mrs.
Elijah W.), Albany, N. Y.

Seventh in descent from John Alden.

Eighth in descent from William Mullins.

1187 493 MURPHEY, MARTHA, Albany, N. Y.

Eighth in descent from John Alden.

Ninth in descent from William Mullins.

1188 494 MURPHEY, VIRGINIA HULBURT, Albany,
N. Y.

Eighth in descent from John Alden.

Ninth in descent from William Mullins.

882 395 MYERS, MARY A. *Stillman* (Mrs. Jared Kirt-
land), Plainfield, N. J.

Eighth in descent from William Brewster.



THIS PAGE IS LOCKED TO FREE MEMBERS

Purchase full membership to immediately unlock this page



HISTORY

Tens of thousands of important historical sources, many previously unobtainable, are now available for the first time with a Forgotten Books Full Membership.

Unlimited Access
\$8.99/month

Continue

*Fair usage policy applies



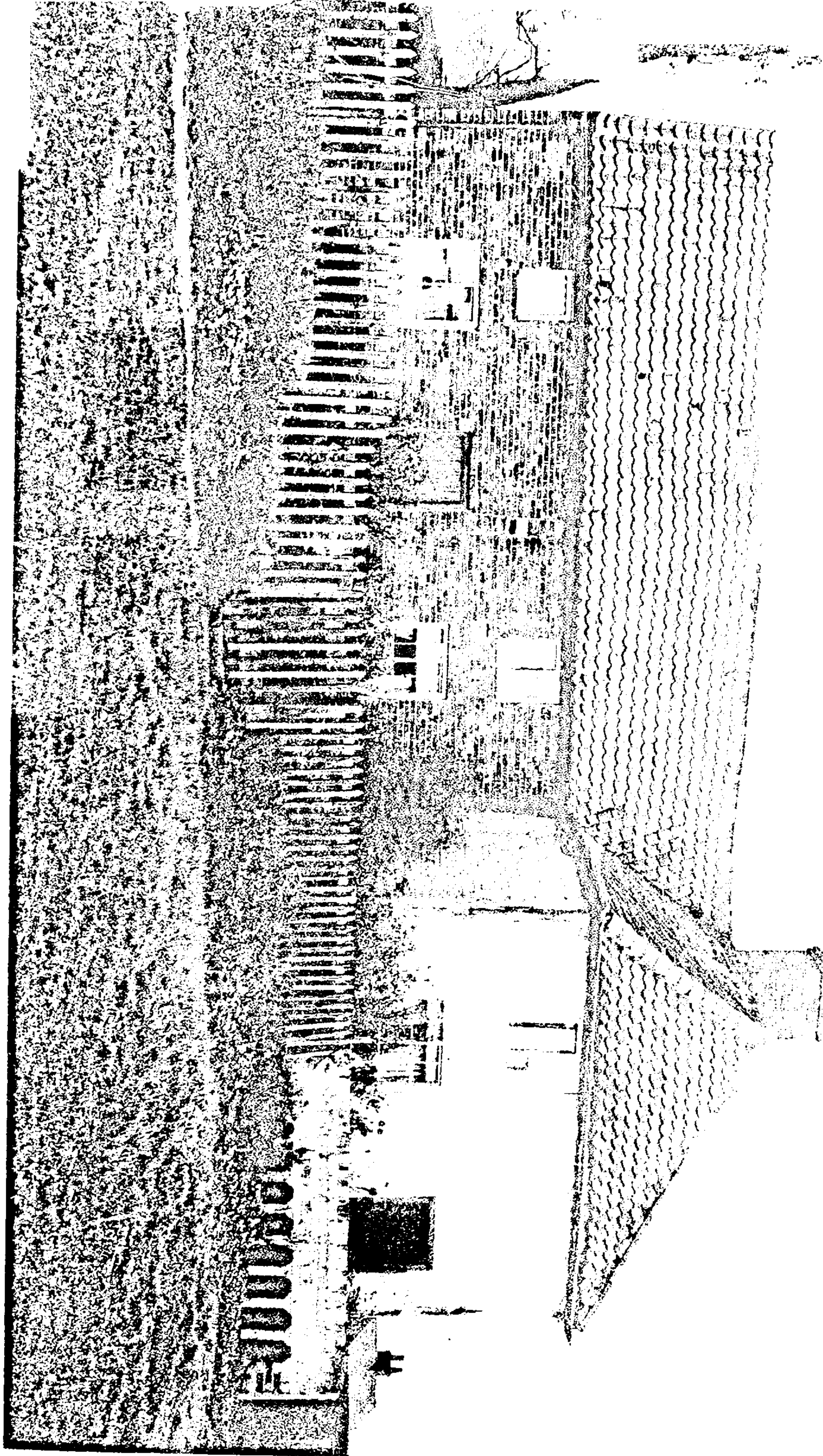



THIS PAGE IS LOCKED TO FREE MEMBERS

Purchase full membership to immediately unlock this page

DELVE INTO FANTASY, MAGIC, MYTHOLOGY & FOLKLORE

Forgotten Books'
Full Membership gives
access to 797,885 ancient
and modern, fiction and
non-fiction books.

Continue

*Fair usage policy applies

General
No.State
No.

- 677 336 NICHOLS, EMMA CYNTHIA *Bonner* (Mrs. George F.), Plattsburgh, N. Y.
Seventh in descent from William Brewster.
Sixth in descent from Love Brewster.
- 1140 481 NICOLA, ADA *Boyden* (Mrs. Charles Andrew), Cleveland, Ohio.
Eighth in descent from William Bradford.
- 751 346 NORTH, CHARLES JACKSON, Buffalo, N. Y.
Eighth in descent from George Soule.
- 2 2 NORTON, EDWARD LOUDON, New York City.
Ninth in descent from John Howland.
Seventh in descent from Peter Brown.
Eighth in descent from Samuel Fuller.
Ninth in descent from Edward Fuller.
Tenth in descent from John Tilley.
- 37 37 NORTON, LOUISE ENGEL *Seggermann* (Mrs. Edward Loudon), New York City.
Ninth in descent from Peter Brown.
- 884 397 NYE, CHARLES FREEMAN, Champlain, N. Y.
Eighth in descent from Richard Warren.
- 1502 567 NYE, ELLEN ROSE, Champlain, N. Y.
Eighth in descent from Richard Warren.
- 1501 566 OGLESBY, JOSEPH HENRY, Sea Girt, N. J.
Tenth in descent from William Brewster.

General No.	State No.	
83	83	OGLESBY, MARGARET ANTOINETTE <i>Lennig</i> (Mrs. Joseph Henry), Sea Girt, N. J. Ninth in descent from William Brewster.
1018	441	OSBORN, LUCRETIA THATCHER <i>Perry</i> (Mrs. Henry F.), New York City. Tenth in descent from William Brewster.
33	33	PAGE, HELEN JESUP <i>Grinnell</i> (Mrs. William Drummond), New York City. Tenth in descent from William Bradford.
1267	518	PAGET, PAULINE <i>Whitney</i> (Mrs. Almeric), New York City. Ninth in descent from William Bradford.
1398	541	PAINE, CYRUS FAY, Rochester, N. Y. Eighth in descent from Stephen Hopkins. Eighth in descent from William Brewster.
1473	559	PAINE, WILLIS SEAVER, New York City. Ninth in descent from John Alden. Tenth in descent from William Mullins.
1185	491	PARKER, FREDERICK SHELDON, Brooklyn, N. Y. Ninth in descent from William Bradford.
1690	615	PARKER, SAMUEL EUGENE, Shelter Island, N. Y. Eighth in descent from Francis Cooke.

General
No.State
No.

434 244 PATTERSON, CAROLINE HOMANS, New York
City.

Eighth in descent from Richard Warren.

477 265 PATTERSON, JESSIE, New York City.

Eighth in descent from Richard Warren.

289 206 PAULISON, AMELIA ELIZABETH *Williams*
(Mrs. John C.), West Hartford, Conn.

Eighth in descent from William Bradford.

443 253 PECK, WILLIAM FARLEY, Rochester, N. Y.

Seventh in descent from John Alden.

Eighth in descent from William Mullins.

333 214 PENNIMAN, MARY *Knower* (Mrs. Samuel
Judd), New York City.

Eighth in descent from William Bradford.

135 135 PERKINS, ELIZABETH BISHOP, New York
City.

Eighth in descent from George Soule.

134 134 PERKINS, MARY EMILY *Sowles* (Mrs. New-
ton), New York City.

Seventh in descent from George Soule.

216 178 PIKE, CHARLES ELIOT, St. Paul, Minn.

Eighth in descent from John Howland (in
two lines).

Ninth in descent from John Tilley (in
two lines).



THIS PAGE IS LOCKED TO FREE MEMBERS

Purchase full membership to immediately unlock this page



HISTORY

Tens of thousands of important historical sources, many previously unobtainable, are now available for the first time with a Forgotten Books Full Membership.

Unlimited Access
\$8.99/month

Continue

*Fair usage policy applies

104 General No.		MAYFLOWER DESCENDANTS	
		State No.	
102	102	POTTER, HELEN WARD <i>Brandreth</i>	(Mrs. Frederick), Sing Sing, N. Y. Eighth in descent from Edward Winslow.
1133	474	PRINCE, GEORGE SEELYE,	New York City. Ninth in descent from William Brewster.
138	138	PRINCE, LEBARON BRADFORD,	Santa Fé, N. M. Seventh in descent from William Bradford. Seventh in descent from Richard Warren.
1343	525	PROCTOR, THOMAS REDFIELD,	Utica, N. Y. Eighth in descent from John Alden. Ninth in descent from William Mullins.
663	322	QUINBY, HENRY COLE,	New York City. Eleventh in descent from William Brewster.
401	233	RAWSON, EDWARD STEPHEN,	New York City. Tenth in descent from William Brewster.
126	126	RAWSON, FANNIE DELPHINE <i>Williams</i>	(Mrs. Warren), Cincinnati, Ohio. Ninth in descent from William Brewster.
218	180	READ, HARMON PUMPELLY,	Albany, N. Y. Ninth in descent from William Bradford.

- | General
No. | State
No. | |
|----------------|--------------|---|
| 1060 | 458 | <p>REED, MRS. CAROLINE <i>Gallup</i>, New York City.</p> <p>Ninth in descent from William Mullins.
Ninth in descent from John Tilley.
Eighth in descent from John Alden.
Eighth in descent from John Howland.</p> |
| 170 | 160 | <p>REILLY, EMMA <i>Tower</i> (Mrs. Thomas Alexander), Philadelphia, Pa.</p> <p>Ninth in descent from John Alden.
Tenth in descent from William Mullins.</p> |
| 231 | 185 | <p>REYNOLDS, DORRANCE, Wilkes-Barre, Pa.</p> <p>Ninth in descent from Edward Fuller.
Eighth in descent from Samuel Fuller.</p> |
| 86 | 86 | <p>REYNOLDS, GRACE GOODWIN <i>Fuller</i> (Mrs. Benjamin), Wilkes-Barre, Pa.</p> <p>Ninth in descent from Edward Fuller.
Eighth in descent from Samuel Fuller.</p> |
| 1137 | 478 | <p>RICHARDS, CHARLES SPIELMANN, New York City.</p> <p>Ninth in descent from Degory Priest.</p> |
| 517 | 273 | <p>RICHARDS, EBER, Ticonderoga, N. Y.</p> <p>Eighth in descent from Edward Fuller.
Seventh in descent from Samuel Fuller.</p> |
| 1135 | 476 | <p>RICHARDS, JEREMIAH, New York City.</p> <p>Eighth in descent from Degory Priest.</p> |

106		MAYFLOWER DESCENDANTS	
General No.	State No.		
1670	608	RICHARDS, JULIAN WALTER, Waterloo, Iowa.	
		Eighth in descent from Richard Warren.	
1671	609	RICHARDS, SIDDIE FRANCES <i>Pierce</i> (Mrs. Julian Walter), Waterloo, Iowa.	
		Eighth in descent from Stephen Hopkins.	
1511	570	RICHARDS, WILLIAM STIGER, New York City.	
		Ninth in descent from Degory Priest.	
1016	439	RILEY, MRS. CAROLINE ELIZABETH CROSS- MAN, New York City.	
		Seventh in descent from Degory Priest.	
144	144	ROBBINS, CHANDLER, New York City.	
		Eighth in descent from William Bradford.	
128	128	ROBBINS, HARRIET LOTHROP, New York City.	
		Eighth in descent from William Bradford.	
112	112	ROBINSON, CHARLES PALMER, Brooklyn, N. Y.	
		• Eighth in descent from Edward Fuller.	
258	196	ROESSLE, EMILY THEODOSIA <i>Hatch</i> (Mrs. Elwood Osborne), Yonkers, N. Y.	
		Ninth in descent from John Alden.	
		Tenth in descent from William Mullins.	



THIS PAGE IS LOCKED TO FREE MEMBERS

Purchase full membership to immediately unlock this page

DELVE INTO FANTASY, MAGIC, MYTHOLOGY & FOLKLORE

Forgotten Books'
Full Membership gives
access to 797,885 ancient
and modern, fiction and
non-fiction books.

Continue

*Fair usage policy applies

General
No.State
No.

- 1136 477 RYER, HARRIET MONFORT *Richards* (Mrs. George Stillman), New York City.
Ninth in descent from Degory Priest.
- 1349 531 SABIN, SUSAN GOULD *Tilden* (Mrs. Charles Dwight), New York City.
Seventh in descent from Richard Warren.
- 13 13 SAGE, MARGARET OLIVIA *Slocum* (Mrs. Russell), New York City.
Seventh in descent from Myles Standish.
- 1725 628 SCHAUFFLER, WILLIAM G., M.D., Lakewood, N. J.
Eleventh in descent from Stephen Hopkins.
Tenth in descent from Giles Hopkins.
- 1032 445 SCHULTZE, IDA KATE *Leonard* (Mrs. Ernst Friedrich Eduard), New York City.
Ninth in descent from John Tilley.
Eighth in descent from John Howland.
- 856 390 SCHUYLER, KATHERINE BEECKMAN *Livingston* (Mrs. Montgomery), New York City.
Tenth in descent from Richard Warren.
Tenth in descent from Francis Cooke.
Ninth in descent from John Cooke.

- | General
No. | State
No. | |
|----------------|--------------|---|
| 878 | 391 | SCHUYLER, MONTGOMERY, JR., New York City.
Eleventh in descent from Richard Warren.
Eleventh in descent from Francis Cooke.
Tenth in descent from John Cooke. |
| 118 | 118 | SCRUGHAM, MARGARET BRADFORD <i>Otis</i>
(Mrs. William Warburton), Yonkers,
N. Y.
Eighth in descent from William Bradford. |
| 479 | 268 | SEABURY, CAROLINE LOUISE, Brooklyn, N.Y.
Eighth in descent from John Alden.
Ninth in descent from William Mullins. |
| 73 | 73 | SEABURY, FREDERICK CHANDLER, Brook-
lyn, N. Y.
Eighth in descent from John Alden.
Ninth in descent from William Mullins.
Ninth in descent from Thomas Rogers. |
| 62 | 62 | SEARS, CLINTON BROOKS, U. S. A., Duluth,
Minn.
Tenth in descent from William Brewster. |
| 132 | 132 | SEGGERMANN, ANNA, New York City.
Ninth in descent from Peter Brown. |
| 44 | 44 | SEGGERMANN, FREDERICK KRUEGER, New
York City.
Ninth in descent from Peter Brown. |

General
No.State
No.

- 131 131 SEGGERMANN, MARTHA VANDERBURGH
Gleason (Mrs. Henry), New York City.
Eighth in descent from Peter Brown.
- 11 11 SEGGERMANN, VICTOR AUGUST, New York
City.
Ninth in descent from Peter Brown.
- 1249 509 SEWARD, JANET *Watson* (Mrs. William
Henry), Auburn, N. Y.
Eighth in descent from James Chilton.
- 1581 589 SEXTON, MRS. ELLEN CLARINDIA *Kneeland*,
Milwaukee, Wis.
Ninth in descent from Edward Fuller.
- 1583 591 SHARPE, ELIZABETH MONTGOMERY, Wilkes-
Barre, Pa.
Ninth in descent from William Brewster.
Ninth in descent from John Tilley.
Eighth in descent from John Howland.
- 745 340 SHARPE, MARY A., Wilkes-Barre, Pa.
Eighth in descent from John Howland.
Ninth in descent from John Tilley.
Ninth in descent from William Brewster.



THIS PAGE IS LOCKED TO FREE MEMBERS

Purchase full membership to immediately unlock this page



HISTORY

Tens of thousands of important historical sources, many previously unobtainable, are now available for the first time with a Forgotten Books Full Membership.

Unlimited Access
\$8.99/month

Continue

*Fair usage policy applies

General
No.State
No.

- 1230 501 SKERRY, HARRY WARD, Brooklyn, N. Y.
Ninth in descent from Myles Standish.
Ninth in descent from John Alden.
Tenth in descent from William Mullins.
- 990 428 SLOAN, ROBERT SAGE, Oswego, N. Y.
Tenth in descent from Richard Warren.
- 7 7 SLOCUM, JOSEPH JERMAIN, New York City.
Seventh in descent from Myles Standish.
- 38 38 SMITH, JANE TERRY *Sheldon* (Mrs. Andrew Heermance), New York City.
Ninth in descent from William Bradford.
- 1498 563 SMITH, MINNEHAHA LOVELL *McKinlay* (Mrs. Charles Wilson), New York City.
Ninth in descent from Francis Cooke.
- 798 367 SPAULDING, ANNIE M. *Watson* (Mrs. Samuel Strong), Buffalo, N. Y.
Eighth in descent from John Howland.
Ninth in descent from John Tilley.
- 1443 548 SPECK, HELENE *Keller* (Mrs. Henry Joseph), Troy, N. Y.
Tenth in descent from John Alden.
Tenth in descent from Thomas Rogers.
Tenth in descent from Richard Warren.
Eleventh in descent from William Mullins.

- | General
No. | State
No. | |
|----------------|--------------|--|
| 547 | 287 | SPOOR, JOHN ALDEN, Chicago, Ill.
Seventh in descent from John Alden.
Eighth in descent from William Mullins. |
| 973 | 412 | SPRINGER, FANNIE CHANDLER <i>Manchester</i>
(Mrs. James B.), Adamsville, R. I.
Eighth in descent from John Alden.
Ninth in descent from William Mullins. |
| 256 | 194 | STANTON, HENRY, New York City.
Eighth in descent from William Brewster.
Seventh in descent from Love Brewster. |
| 1696 | 621 | STEARNS, MARGARET BARNES <i>Nye</i> (Mrs.
Seargent Prentiss), Montreal, Canada.
Eighth in descent from Richard Warren. |
| 1394 | 537 | STEPHENSON, KATHERINE <i>Ingersoll</i> (Mrs.
Augustus J.), Lockport, N. Y.
Ninth in descent from John Alden.
Tenth in descent from William Mullins. |
| 1371 | 534 | STERLING, EDITH WARREN, East Orange,
N. J.
Tenth in descent from John Tilley.
Ninth in descent from John Howland.
Eighth in descent from Richard Warren. |

General
No.State
No.

1372 535 STERLING, ELEANOR AUGUSTA, East Orange,
 N. J.

Tenth in descent from John Tilley.

Ninth in descent from John Howland.

Eighth in descent from Richard Warren.

766 361 STEVENS, ALBERT PARSONS, Albany, N. Y.
 Eighth in descent from William Bradford.

767 362 STEVENS, FREDERIC BLISS, Albany, N. Y.
 Ninth in descent from William Bradford.

965 405 STIMPSON, HENRY C. S., New York City.
 Eleventh in descent from William Brew-
 ster.

122 122 STIMSON, EDITH *Parker* (Mrs. Daniel M.),
 New York City.
 Ninth in descent from William Bradford.

209 586 STODDARD, FRANCIS RUSSELL, Buffalo, N.Y.
 Seventh in descent from William Bradford.
 Seventh in descent from John Howland.
 Seventh in descent from Joseph Rogers.
 Eighth in descent from Thomas Rogers.
 Eighth in descent from John Tilley.



THIS PAGE IS LOCKED TO FREE MEMBERS

Purchase full membership to immediately unlock this page

DELVE INTO FANTASY, MAGIC, MYTHOLOGY & FOLKLORE

**Forgotten Books'
Full Membership gives
access to 797,885 ancient
and modern, fiction and
non-fiction books.**

Continue

*Fair usage policy applies

General
No.State
No.

94 94 STRONG, WILLIAM WOLCOTT, Kenosha, Wis.
Ninth in descent from William Bradford.

1014 437 STURTEVANT, CHARLES LYON, Washington,
D. C.
Tenth in descent from James Chilton.

1625 596 SWAN, HENRY TILDEN, New York City.
Ninth in descent from William Bradford.

1694 619 SWAN, MARIE LOUISE *Paine* (Mrs. Henry
Tilden), New York City.
Tenth in descent from John Alden.
Eleventh in descent from William Mullins.

1677 610 SWINBURNE, MRS. LAURA A. *Perry*, New
York City.
Ninth in descent from Samuel Fuller.
Tenth in descent from Edward Fuller.

1723 626 TABER, MARTHA AKIN, Pawling, N. Y.
Ninth in descent from Francis Cooke.
Eighth in descent from John Cooke.
Ninth in descent from John Cooke (in two
lines).
Ninth in descent from Thomas Rogers.
Ninth in descent from John Alden.
Ninth in descent from Richard Warren.
Tenth in descent from Francis Cooke (in
two lines).

General
No.State
No.

Tenth in descent from William Mullins.

Tenth in descent from Richard Warren
(in two lines).471 259 TAINTOR, EMILY STRONG *Davis* (Mrs.
George E.), Hartford, Conn.

Ninth in descent from William Bradford.

Eighth in descent from Francis Cooke.

1729 632 TALMADGE, HELEN ATWOOD *White* (Mrs.
Henry), New York City.

Ninth in descent from Richard Warren.

756 351 TALMADGE, HENRY, New York City.

Eighth in descent from William Bradford.

986 424 TARBOX, ELIZABETH LUCRETIA *Lord* (Mrs.
Henry Fiske), Batavia, N. Y.

Tenth in descent from William Brewster.

Tenth in descent from John Tilley.

Ninth in descent from John Howland.

672 331 TAYLOR, DWIGHT WILCOX, New York City.

Ninth in descent from John Alden.

Tenth in descent from William Mullins.

1241 505 TAYLOR, GEORGE W., Marinette, Wis.

Seventh in descent from John Alden.

Eighth in descent from William Mullins.

General
No.State
No.

- | | | |
|------|-----|--|
| 671 | 330 | TAYLOR, MARY JENNETTE <i>Wilcox</i> (Mrs. Augustus C.), New York City.
Eighth in descent from John Alden.
Ninth in descent from William Mullins. |
| 1397 | 540 | TERRY, CHARLES APPLETON, New York City.
Eighth in descent from William Bradford. |
| 601 | 309 | TERRY, FRANCES A. M. <i>Taft</i> (Mrs. Charles H.), Brooklyn, N. Y.
Seventh in descent from John Alden.
Eighth in descent from William Mullins. |
| 374 | 228 | TERRY, GEORGE DAVIS, Brooklyn, N. Y.
Ninth in descent from William Bradford. |
| 1455 | 551 | TERRY, REV. ISRAEL NEWTON, Utica, N. Y.
Eighth in descent from William Bradford. |
| 53 | 53 | TERRY, JOHN TAYLOR, Tarrytown, N. Y.
Eighth in descent from William Bradford. |
| 1553 | 581 | TERRY, JOHN TAYLOR, JR., New York City.
Ninth in descent from William Bradford. |
| 151 | 151 | TERRY, LINDA <i>Marquand</i> (Mrs. Roderick),
New York City.
Eighth in descent from William Bradford. |



THIS PAGE IS LOCKED TO FREE MEMBERS

Purchase full membership to immediately unlock this page



HISTORY

Tens of thousands of important historical sources, many previously unobtainable, are now available for the first time with a Forgotten Books Full Membership.

Unlimited Access
\$8.99/month

Continue

*Fair usage policy applies

120		MAYFLOWER DESCENDANTS	
General No.	State No.		
1686	611	THOMPSON, ROBERT HALLAM, Troy, N. Y. Ninth in descent from William Brewster.	
1663	601	THOMPSON, REV. WALTER, North Redoubt, N. Y. Ninth in descent from William Brewster.	
1142	483	THOMSON, EMMA HOPKINS <i>Judson</i> (Mrs. David), New York City. Seventh in descent from Stephen Hopkins. Sixth in descent from Giles Hopkins.	
335	216	TILDEN, JOHN NEWEL, M.D., Peekskill, N. Y. Seventh in descent from Richard Warren.	
555	295	TILDEN, JOHN NEWEL, JR., Peekskill, N. Y. Eighth in descent from Richard Warren.	
372	226	TODD, EDWIN LINUS, Sing Sing, N. Y. Eighth in descent from Edward Winslow.	
557	297	TOMPKINS, HAMILTON BULLOCK, New York City. Seventh in descent from John Alden. Eighth in descent from William Mullins.	
1691	616	TOMPKINS, JOHN ALMY, Baltimore, Md. Seventh in descent from John Alden. Eighth in descent from William Mullins.	

- | General
No. | State
No. | |
|----------------|--------------|---|
| 114 | 114 | TOTTEN, JOHN REYNOLDS, U. S. A., New
York City.
Ninth in descent from William Brewster. |
| 395 | 229 | TOWER, ADELINA, New York City.
Tenth in descent from John Alden.
Eleventh in descent from William Mullins. |
| 475 | 263 | TOWNSHEND, CHARLES HERVEY, New
Haven, Conn.
Ninth in descent from John Tilley.
Eighth in descent from John Howland. |
| 175 | 165 | TRACY, JOHN ROBBINS, Stamford, Conn.
Eighth in descent from William Bradford. |
| 822 | 386 | TROWBRIDGE, CATHERINE ALLEN <i>Quincy</i>
(Mrs. E. Hayes), New Haven, Conn.
Seventh in descent from John Howland.
Eighth in descent from John Tilley. |
| 977 | 416 | TROWBRIDGE, EDWIN DWIGHT, New York
City.
Eighth in descent from John Howland.
Ninth in descent from John Tilley. |
| 979 | 418 | TROWBRIDGE, ELVIRA K. <i>Trowbridge</i> (Mrs.
Frederick Kellogg), New York City.
Eighth in descent from John Howland.
Ninth in descent from John Tilley. |

General
No.State
No.

978 417 TROWBRIDGE, FREDERICK KELLOGG, New
York City.

Eighth in descent from John Howland.

Ninth in descent from John Tilley.

1008 433 TROWBRIDGE, ROBERTSON, New York City.

Eighth in descent from John Howland.

Ninth in descent from John Tilley.

1687 612 TRUMAN, HENRY HERTEL, Orange, N. J.

Eighth in descent from William Brewster.

757 352 TUCK, HENRY, New York City.

Seventh in descent from John Howland.

Eighth in descent from John Tilley.

1499 564 TUCK, ROSAMOND, New York City.

Eighth in descent from John Howland.

Ninth in descent from John Tilley.

801 370 TURNER, FREDERIC MARTIN, Brooklyn, N. Y.

Eighth in descent from Isaac Allerton.

476 264 TYLER, ELIZA M. *Schroeder* (Mrs. Mason
Whiting), Plainfield, N. J.

Eighth in descent from William Bradford.

1440 545 TYLER, HENRY WHITNEY, New York City.

Ninth in descent from John Tilley.

Eighth in descent from John Howland.

Seventh in descent from Richard Warren.



THIS PAGE IS LOCKED TO FREE MEMBERS

Purchase full membership to immediately unlock this page

DELVE INTO FANTASY, MAGIC, MYTHOLOGY & FOLKLORE

**Forgotten Books'
Full Membership gives
access to 797,885 ancient
and modern, fiction and
non-fiction books.**

Continue

*Fair usage policy applies

General
No.State
No.

805 374 VANDER VEER, EDGAR ALBERT, Albany,
 N. Y.

Ninth in descent from Isaac Allerton.

Tenth in descent from Richard Warren.

804 373 VANDER VEER, MARGARET E. *Snow* (Mrs.
 Albert), Albany, N. Y.

Eighth in descent from Isaac Allerton.

Ninth in descent from Richard Warren.

1695 620 VAN WINKLE, ABBIE *Bishop* (Mrs. Charles
 D.), Brooklyn, N. Y.

Ninth in descent from William Brewster.

676 335 VAUGHAN, MARY HARRIETTE *Newcomb*
 (Mrs. Edward J.), Chicago, Ill.

Eighth in descent from William Bradford.

970 409 VILAS, ELIZABETH *Atwood* (Mrs. Edward
 Perrin), Milwaukee, Wis.

Ninth in descent from Richard Warren.

77 77 VINTON, CHARLES HARROD, M.D., Werners-
 ville, Pa.

Eighth in descent from John Alden.

Ninth in descent from William Mullins.

750 345 WADSWORTH, EMILY *Marshall* (Mrs.
 George), Buffalo, N. Y.

Eighth in descent from William Bradford.

- | General
No. | State
No. | |
|----------------|--------------|--|
| 363 | 217 | WALKER, WILLIAM ISAAC, New York City.
Ninth in descent from Isaac Allerton. |
| 259 | 197 | WALKER, WILLIAM MACY, New York City.
Ninth in descent from John Howland.
Tenth in descent from John Tilley. |
| 821 | 385 | WALLACE, FRANCES IONE <i>Abbe</i> (Mrs. William Addison), Albany, N. Y.
Eighth in descent from William Bradford. |
| 598 | 306 | WALTON, JOHN WHITTLESEY, Cleveland, Ohio.
Eighth in descent from William Bradford. |
| 89 | 89 | WARD, REGINALD HENSHAW, New York City.
Seventh in descent from John Alden.
Eighth in descent from William Mullins. |
| 50 | 50 | WARING, JANET, Yonkers, N. Y.
Ninth in descent from Stephen Hopkins.
Eighth in descent from Giles Hopkins. |
| 49 | 49 | WARING, JOHN THOMAS, Yonkers, N. Y.
Eighth in descent from Stephen Hopkins.
Seventh in descent from Giles Hopkins. |

General
No.State
No.

1214 497 WARNER, LUCIEN CALVIN, Irvington on
Hudson, N. Y.

Eighth in descent from Francis Cooke.

Eighth in descent from Stephen Hopkins.

1169 486 WARREN, CHARLES ELLIOT, New York City.
Eighth in descent from Richard Warren.

806 376 WARREN, REV. DANIEL FREDERICK, D.D.,
Jersey City, N. J.

Sixth in descent from Francis Cooke.

Seventh in descent from Richard Warren.

19 19 WARREN, GEORGE HERBERT, Yonkers, N. Y.
Seventh in descent from Richard Warren.
Seventh in descent from Edward Doty.
Seventh in descent from John Howland.
Seventh in descent from Peregrine White.
Seventh in descent from Edward Winslow.
Eighth in descent from William Bradford.
Eighth in descent from Love Brewster.
Eighth in descent from John Tilley.
Eighth in descent from William White.
Ninth in descent from William Brewster.

1347 529 WARREN, MARTHA MABBETT *Warren* (Mrs.
Walter Phelps), Troy, N. Y.

Eighth in descent from Stephen Hopkins.

Seventh in descent from Giles Hopkins.



THIS PAGE IS LOCKED TO FREE MEMBERS

Purchase full membership to immediately unlock this page



HISTORY

Tens of thousands of important historical sources, many previously unobtainable, are now available for the first time with a Forgotten Books Full Membership.

Unlimited Access
\$8.99/month

Continue

*Fair usage policy applies

General
No.State
No.

- 883 396 WATSON, LUCY CARLILE, Utica, N. Y.
Tenth in descent from Richard Warren.
Tenth in descent from Francis Cooke.
Ninth in descent from John Cooke.
- 810 380 WATSON, WILLIAM HENRY, Utica, N. Y.
Ninth in descent from Richard Warren.
Ninth in descent from Francis Cooke.
Eighth in descent from John Cooke.
- 74 74 WEBB, WILLIAM WATSON, Rochester, N. Y.
Eighth in descent from William Bradford.
- 1234 502 WEED, EDWARD FRANKLIN, New York City.
Tenth in descent from John Tilley.
Ninth in descent from John Howland.
- 1052 453 WEED, NELLIE S. *Jones* (Mrs. Samuel R.),
New York City.
Eighth in descent from John Howland.
Ninth in descent from John Tilley.
- 974 413 WELLINGTON, WALTER LIVERSIDGE, Brook-
lyn, N. Y.
Seventh in descent from John Alden.
Eighth in descent from William Mullins.
- 963 404 WENDELKEN, SARAH *Sisson* (Mrs. John
M.), Dallas, Tex.
Eighth in descent from William Bradford.

General No.	State No.	
675	334	WHEELER, AGEMA VILETTE, Brooklyn, N. Y. Ninth in descent from John Alden. Tenth in descent from William Mullins.
292	209	WHEELER, CHARLES VOLNEY, Little Falls, N. Y. Eighth in descent from William Bradford.
1536	577	WHEELER, WALTER RICHARDS, New York City. Ninth in descent from William White. Eighth in descent from Resolved White. Eighth in descent from Degory Priest.
1533	574	WHITE, ALFRED LIVINGSTONE, New York City. Ninth in descent from Richard Warren.
399	231	WHITE, CHARLES GODDARD, Boston, Mass. Eighth in descent from William White. Seventh in descent from Peregrine White.
991	429	WHITE, ELIZA MATILDA <i>Chandler</i> (Mrs. Stephen VanCulen), Brooklyn, N. Y. Seventh in descent from Myles Standish. Seventh in descent from John Alden. Eighth in descent from William Mullins.
1736	639	WHITE, WILLIAM GARDNER, St. Paul, Minn. Tenth in descent from William White. Ninth in descent from Resolved White.

130		MAYFLOWER DESCENDANTS	
General No.	State No.		
1517	573	WHITNEY, DRAKE, Niagara Falls, N. Y. Eighth in descent from Thomas Rogers. Seventh in descent from Henry Samson.	
1722	625	WHITNEY, LUCY WILLIAMS <i>Hallam</i> (Mrs. Thomas Henry), New York City. Eighth in descent from John Howland. Ninth in descent from John Tilley.	
145	145	WHITNEY, WILLIAM COLLINS, New York City. Eighth in descent from William Bradford.	
437	247	WICKER, CASSIUS MILTON, New York City. Ninth in descent from James Chilton.	
634	317	WICKES, HARRIETTE DOUW <i>Alley</i> (Mrs. Thomas Parmelee), New York City. Eighth in descent from John Alden. Ninth in descent from William Mullins.	
854	389	WIGHT, CHARLES HENRY, Brooklyn, N. Y. Ninth in descent from Stephen Hopkins. Eighth in descent from Giles Hopkins.	
665	324	WILLARD, EDWARD AUGUSTUS, New York City. Eighth in descent from William Bradford. Eighth in descent from Richard Warren.	



THIS PAGE IS LOCKED TO FREE MEMBERS

Purchase full membership to immediately unlock this page

DELVE INTO FANTASY, MAGIC, MYTHOLOGY & FOLKLORE

Forgotten Books'
Full Membership gives
access to 797,885 ancient
and modern, fiction and
non-fiction books.

Continue

*Fair usage policy applies

General
No.State
No.

- 668 327 WOODWARD, ANNE MAY *Farnam* (Mrs. Frank L.), Denver, Col.
Ninth in descent from John Howland.
Tenth in descent from John Tilley.
- 1369 532 WOOTTON, MARY *Wright* (Mrs. Edwin H.), New York City.
Eighth in descent from John Alden.
Ninth in descent from William Mullins.
- 985 423 WORK, MARIE PIERCE *Warner* (Mrs. James Henry), Lawrence, L. I.
Eighth in descent from William Bradford.
- 436 246 WORTHINGTON, GEORGE, Bennington Centre, Vt.
Ninth in descent from Isaac Allerton.



Deceased.

- 41 41 BACKUS, MARIA AVERILL, Schenectady, N.Y.
Ninth in descent from William Bradford.
Died November 29, 1898.
- 1445 550 BLAKELEY, RUSSELL, St. Paul, Minn.
Seventh in descent from Myles Standish.
Seventh in descent from John Alden.
Eighth in descent from William Mullins.
Died February 5, 1901.

General No.	State No.
----------------	--------------

281	202	BORUP, MARY WATSON BRANDRETH (Mrs. Henry Dana), Germantown, Pa.
-----	-----	---

Eighth in descent from Edward Winslow.

Died November 19, 1897.

163	153	BREWSTER, BENJAMIN, New York City.
-----	-----	------------------------------------

Eighth in descent from William Brewster.

Died September 4, 1897.

290	207	CHAPMAN, CHANDLER PEASE, Madison, Wis.
-----	-----	--

Ninth in descent from William Bradford.

Died May 12, 1897.

174	164	DODGE, KATHERINE HANNAH ALDEN (Mrs. Omri Alonzo), Brooklyn, N. Y.
-----	-----	---

Seventh in descent from John Alden.

Eighth in descent from William Mullins.

Died December 31, 1900.

21	21	HILL, AMELIA LEAVITT <i>Foote</i> (Mrs. Edward Bruce), New York City.
----	----	---

Seventh in descent from John Howland.

Eighth in descent from John Tilley.

Died December 7, 1900.

166	156	JAMES, EDWARD CHRISTOPHER, New York City.
-----	-----	---

Eighth in descent from William Bradford.

Died March 24, 1901.

General
No.State
No.

405 237 KNEELAND, JAMES, Milwaukee, Wis.

Eighth in descent from Edward Fuller.

Died September 6, 1899.

1226 500 LONGSTREET, CAROLINE ADRIANCE REDFIELD
(Mrs. Cornelius Tyler), Syracuse, N. Y.

Seventh in descent from John Alden.

Eighth in descent from William Mullins.

Died October 12, 1900.

279 201 McLEAN, ANNE WATERS (Mrs. Charles),
New Hartford, N. Y.

Seventh in descent from Richard Warren.

Died October 3, 1900.

213 175 MAYO, CHARLES EDWIN, St. Paul, Minn.
Eighth in descent from William Brewster.
Died April 23, 1899.1535 576 MOWER, CARO BUCK (Mrs. Eugene S.), Ro-
selle, N. J.

Ninth in descent from Myles Standish.

Died April 11, 1900.

43 43 MUNSON, HENRY THEODORE, New York City.

Ninth in descent from John Howland.

Tenth in descent from John Tilley.

Died April 27, 1897.



THIS PAGE IS LOCKED TO FREE MEMBERS

Purchase full membership to immediately unlock this page



HISTORY

Tens of thousands of important historical sources, many previously unobtainable, are now available for the first time with a Forgotten Books Full Membership.

Unlimited Access
\$8.99/month

Continue

*Fair usage policy applies



SOCIETY OF
MAYFLOWER DESCENDANTS IN THE
STATE OF CONNECTICUT

ORGANIZED MARCH 7, 1896

OFFICERS OF THE
SOCIETY OF MAYFLOWER DESCENDANTS
IN THE STATE OF CONNECTICUT



Governor

HON. LYMAN DENISON BREWSTER, Danbury

Deputy Governor

WILLIAM MOLTHROP STARK, New London

Captain

ROYAL BIRD BRADFORD, REAR-ADMIRAL, U. S. N.

Secretary

NATHAN HOLT SMITH, New London

Treasurer

GILBERT SMITH RAYMOND, Norwich

Historian

EDWIN ALLSTON HILL, New Haven

Elder

REV. JAMES GIBSON JOHNSON, D.D., Farmington

Assistants

WILLIAM M. STARK

PERCY COE EGGLESTON

MRS. CATHARINE A. DUDLEY BRAMBLE

MRS. GEORGE D. WHITTLESEY

MRS. JOHN L. BRANCH

MISS ELIZABETH M. BROWN

MISS HELEN M. AVERY



THIS PAGE IS LOCKED TO FREE MEMBERS

Purchase full membership to immediately unlock this page

DELVE INTO FANTASY, MAGIC, MYTHOLOGY & FOLKLORE

Forgotten Books'
Full Membership gives
access to 797,885 ancient
and modern, fiction and
non-fiction books.

Continue

*Fair usage policy applies

1

2

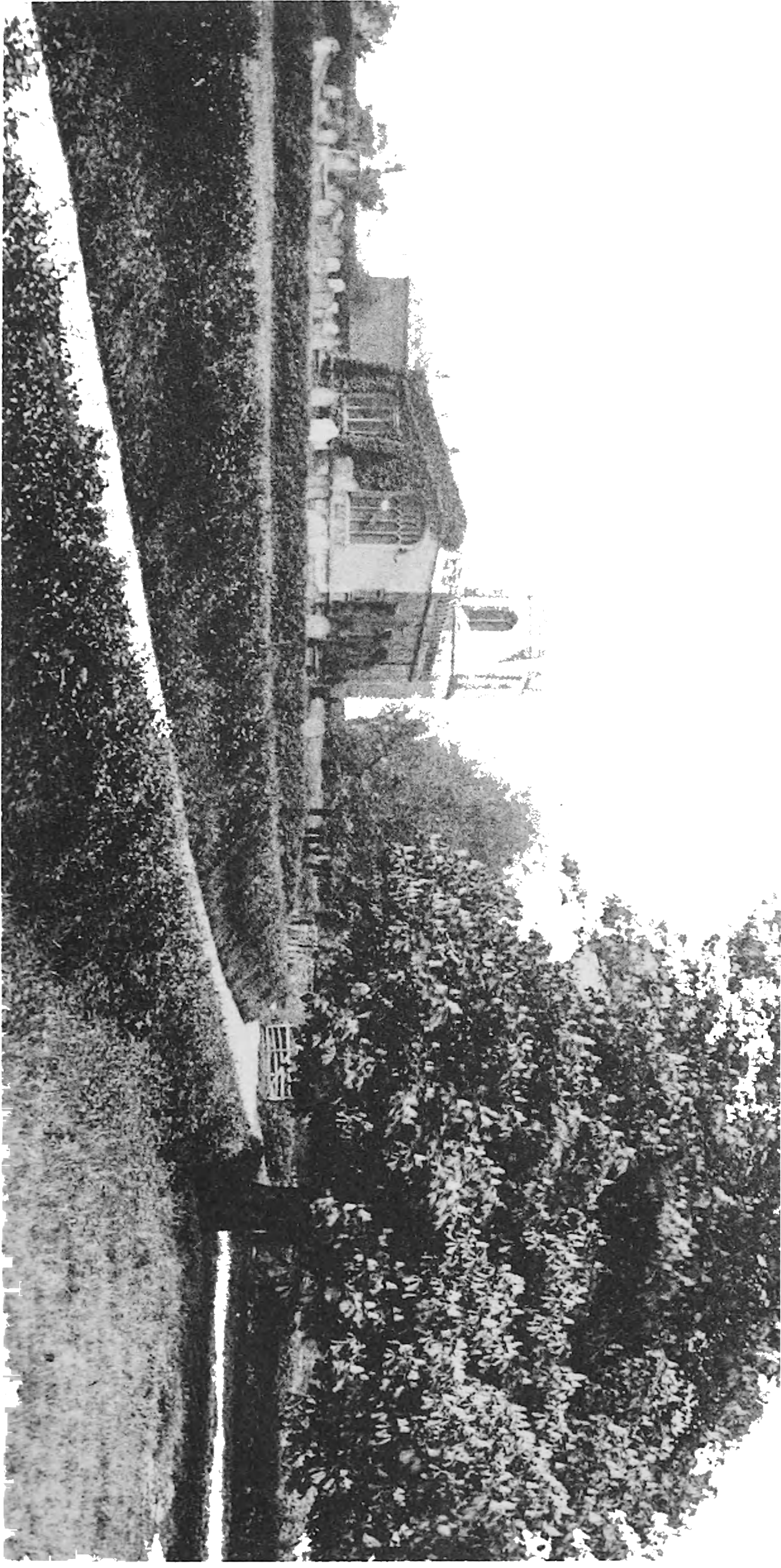



THIS PAGE IS LOCKED TO FREE MEMBERS

Purchase full membership to immediately unlock this page



HISTORY

Tens of thousands of important historical sources, many previously unobtainable, are now available for the first time with a Forgotten Books Full Membership.

Unlimited Access
\$8.99/month

Continue

*Fair usage policy applies

MAYFLOWER DESCENDANTS		
140 General No.	State No.	
398	76	ARMS, FRANK THORNTON, U. S. N., Brooklyn, N. Y. Ninth in descent from William Brewster.
297	44	ARMS, GRACE <i>Turner</i> (Mrs. Frank H.), Brooklyn, N. Y. Eighth in descent from William Brewster.
450	84	AVERY, ELIZA WARREN, Norwich, Conn. Ninth in descent from Richard Warren.
1738	220	AVERY, FRANK MONTGOMERY, New York City. Tenth in descent from William Brewster.
241	22	AVERY, HELEN MORGAN, New London, Conn. Ninth in descent from William Brewster.
314	48	BARBOUR, MINARD TOWNSEND, Chicago, Ill. Ninth in descent from William Brewster.
1287	193	BARNUM, MARY <i>Nicholls</i> (Mrs. Charles William), Lime Rock, Conn. Eighth in descent from William Bradford.
484	95	BARRY, CARLOS, JR., New London, Conn. Ninth in descent from William Brewster.

General
No.State
No.

485 96 BARRY, GENEVIEVE MAUD, New London,
Conn.

Ninth in descent from William Brewster.

1112 176 BEEBE, MARY ELDER, Baltimore, Md.

Ninth in descent from John Howland.

Tenth in descent from John Tilley.

416 77 BLODGETT, CAROLINE ALTHEA, Waukegan,
Ill.

Eighth in descent from John Howland.

Ninth in descent from John Tilley.

339 62 BODMAN, ALICE MINARD *Barbour* (Mrs.
William C.), Chicago, Ill.

Tenth in descent from William Brewster.

239 21 BOND, HENRY RICHARDSON, JR., New Lon-
don, Conn.

Eighth in descent from William Bradford.

243 23 BRADFORD, ROYAL BIRD, Rear-Admiral
U. S. N., Washington, D. C.

Seventh in descent from William Bradford.

Seventh in descent from Love Brewster.

Eighth in descent from William Brewster.

General
No.State
No.

623 120 BRAMBLE, CATHERINE ADELIA *Dudley* (Mrs. George J.), New London, Conn.

Eighth in descent from John Howland.

Ninth in descent from John Tilley.

Ninth in descent from William Brewster.

160 9 BRANCH, MARY LYDIA *Bolles* (Mrs. John L.), New London, Conn.

Ninth in descent from William Brewster.

1205 192 BREWSTER, LYMAN DENISON, Danbury, Conn.

Seventh in descent from William Brewster.

1100 172 BROWN, CLARA LOUISE, Groton, Conn.

Ninth in descent from William Brewster.

1468 205 BROWN, DAVID CHESTER, Danbury, Conn.

Tenth in descent from William Brewster.

612 109 BROWN, HELEN LOUISE *Sabin* (Mrs. Charles E.), Belvidere, Ill.

Ninth in descent from William Brewster.

396 75 BROWN, ORLANDO, Washington, Conn.

Ninth in descent from William Brewster.



THIS PAGE IS LOCKED TO FREE MEMBERS

Purchase full membership to immediately unlock this page

DELVE INTO FANTASY, MAGIC, MYTHOLOGY & FOLKLORE

Forgotten Books'
Full Membership gives
access to 797,885 ancient
and modern, fiction and
non-fiction books.

Continue

*Fair usage policy applies

General
No.State
No.

- | | | |
|------|-----|--|
| 161 | 10 | BUTLER, LUCY PALMER, New London, Conn.
Ninth in descent from John Howland.
Ninth in descent from Richard Warren.
Tenth in descent from John Tilley. |
| 296 | 43 | BUTLER, WILLIAM WILLIAMS, Gouverneur
Slip, New York City.
Ninth in descent from Richard Warren.
Ninth in descent from John Howland.
Tenth in descent from John Tilley. |
| 696 | 133 | CHALKER, CORNELIA WARD <i>Ingham</i> (Mrs.
Frank M.), Saybrook, Conn.
Eighth in descent from John Alden.
Ninth in descent from William Mullins. |
| 452 | 86 | CHAPMAN, FANNY <i>Reed</i> (Mrs. R. C.), Nor-
wich, N. Y.
Ninth in descent from William Bradford. |
| 1650 | 213 | CHASE, JESSIE CLARA, Detroit, Mich.
Ninth in descent from Edward Doty. |
| 341 | 63 | CHESTER, COLBY MITCHELL, Captain U. S. N.,
Washington, D. C.
Eighth in descent from William Brewster. |
| 466 | 88 | CHESTER, WALSTEIN ROATH, Boston, Mass.
Eighth in descent from William Brewster. |

- | General
No. | State
No. | |
|----------------|--------------|--|
| 293 | 40 | CLARK, AUGUSTA <i>Peck</i> (Mrs. Eligus), Lyme,
Conn.
Eighth in descent from John Alden.
Ninth in descent from William Mullins. |
| 621 | 118 | CLARK, MARY ANNETTE <i>Foote</i> (Mrs. Enos),
Kirkwood, Mo.
Eighth in descent from John Howland.
Ninth in descent from John Tilley. |
| 266 | 32 | COLFAX, ALBERT EBEN, New York City.
Ninth in descent from William Brewster. |
| 1508 | 208 | COLT, MARGARETTE ESTHER <i>Griswold</i> (Mrs.
George Kellogg), Winsted, Conn.
Eighth in descent from William Bradford. |
| 1428 | 201 | CONE, JAMES BREWSTER, Hartford, Conn.
Eighth in descent from William Bradford. |
| 622 | 119 | CRANDALL, ALICE <i>Greene</i> (Mrs. Herbert L.),
New London, Conn.
Seventh in descent from William Bradford. |
| 325 | 53 | CURTISS, FREDERICK HAINES, Boston, Mass.
Eighth in descent from John Alden.
Eighth in descent from Myles Standish.
Ninth in descent from William Mullins. |

General
No.State
No.

- 693 130 CUTLER, GRACE *Dennis* (Mrs. Ralph W.),
Hartford, Conn.
Ninth in descent from William Bradford.
- 1541 209 DART, MARY *Gregg* (Mrs. Albert C.), Rock
Island, Ill.
Eighth in descent from John Alden.
Ninth in descent from William Mullins.
- 923 162 DAVID, MARY *Stoddard* (Mrs. Miner), Lin-
coln, Ill.
Eighth in descent from John Alden.
Ninth in descent from William Mullins.
- 611 108 DAVIS, FREDERICK WENDELL, Hartford,
Conn.
Ninth in descent from William Bradford.
- 1543 211 DAY, KATHERINE SEYMOUR, Hartford, Conn.
Tenth in descent from William Bradford.
- 469 91 DEVEREUX, CLARA ANNA *Rich* (Mrs. Arthur
F.), Cincinnati, Ohio.
Ninth in descent from William Brewster.
- 782 136 DOWNES, FRANCES WILHELMINA *Brown*
(Mrs. Charles T.), New York City.
Eighth in descent from Myles Standish.



THIS PAGE IS LOCKED TO FREE MEMBERS

Purchase full membership to immediately unlock this page



HISTORY

Tens of thousands of important historical sources, many previously unobtainable, are now available for the first time with a Forgotten Books Full Membership.

Unlimited Access
\$8.99/month

Continue

*Fair usage policy applies

General
No.State
No.

- 386 72 FELLOWS, ANNIE ANGELINE *Crane* (Mrs. Oshea Page), New Dorchester, Mass.
Seventh in descent from John Alden.
Eighth in descent from William Mullins.
- 617 114 FOOTE, FLORENCE ANNETTE, Belvidere, Ill.
Ninth in descent from John Howland.
Tenth in descent from John Tilley.
- 384 70 FOOTE, HARRIET, Belvidere, Ill.
Eighth in descent from John Howland.
Ninth in descent from John Tilley.
- 362 67 FOOTE, JOHN CROCKER, Belvidere, Ill.
Eighth in descent from John Howland.
Ninth in descent from John Tilley.
- 513 107 FOOTE, JOHN GARVIN, Belvidere, Ill.
Ninth in descent from John Howland.
Tenth in descent from John Tilley.
- 614 111 FOOTE, MARIA GARVIN, Belvidere, Ill.
Ninth in descent from John Howland.
Tenth in descent from John Tilley.
- 620 117 FOOTE, MARY *Crocker* (Mrs. John J.), Belvidere, Ill.
Seventh in descent from John Howland.
Eighth in descent from John Tilley.

- | General
No. | State
No. | |
|----------------|--------------|--|
| 613 | 110 | FOOTE, MARY HELEN, Belvidere, Ill.
Ninth in descent from John Howland.
Tenth in descent from John Tilley. |
| 385 | 71 | FRINK, CAROLINE PENDLETON <i>Meech</i> (Mrs.
William H.), Chicago, Ill.
Seventh in descent from Love Brewster.
Eighth in descent from William Brewster. |
| 691 | 128 | FROST, CHRISTINE KELLOG <i>Glover</i> (Mrs.
Frederic Worthen), Brooklyn, N. Y.
Ninth in descent from Stephen Hopkins. |
| 453 | 87 | FULLER, FREDERICK AUGUSTUS, Mt. Ver-
non, N. Y.
Ninth in descent from Edward Fuller. |
| 490 | 101 | GARDNER, MARY CLARK <i>Sherman</i> (Mrs.
Stephen A.), New London, Conn.
Seventh in descent from John Howland.
Eighth in descent from John Tilley. |
| 917 | 156 | GATES, HORACE PERRY, New York City.
Eighth in descent from Edward Fuller. |
| 918 | 157 | GATES, WILBUR SPENCER, Hartford, Conn.
Eighth in descent from Edward Fuller. |

150		MAYFLOWER DESCENDANTS	
General No.	State No.		
1102	174	GAY, CHARLOTTE ELLEN <i>Watson</i> (Mrs. Henry), Winsted, Conn. Eighth in descent from William Bradford.	
1199	186	GEER, ELIZA ROGERS <i>Raymond</i> (Mrs. Oliver J.), Brooklyn, N. Y. Eighth in descent from John Howland. Ninth in descent from John Tilley.	
221	13	GRAVES, FRANCES MANWARING <i>Miner</i> (Mrs. Charles B.), New London, Conn. Tenth in descent from William Brewster.	
332	60	GREVE, HARRIET <i>Fisher</i> (Mrs. T. L. A.), Cincinnati, Ohio. Eighth in descent from Edward Fuller.	
1195	182	GROSS, CHARLES EDWARD, Hartford, Conn. Ninth in descent from William Brewster.	
1196	183	GROSS, ELLEN <i>Spencer</i> (Mrs. Charles E.), Hartford, Conn. Eighth in descent from William White.	
1426	199	HALL, GRACE LOINES, Hartford, Conn. Eighth in descent from Edward Doty.	
1719	218	HALL, JAMES PHILIP, Hartford, Conn. Eighth in descent from Edward Doty.	



THIS PAGE IS LOCKED TO FREE MEMBERS

Purchase full membership to immediately unlock this page

DELVE INTO FANTASY, MAGIC, MYTHOLOGY & FOLKLORE

**Forgotten Books'
Full Membership gives
access to 797,885 ancient
and modern, fiction and
non-fiction books.**

Continue

*Fair usage policy applies

General
No.State
No.

1429 202 HOUSE, ALICE JENNETTE *Whiting* (Mrs. Henry Stewart), Hartford, Conn.

Ninth in descent from William Brewster.

846 149 HOYT, MARY *Bull* (Mrs. William Henry), South Norwalk, Conn.

Ninth in descent from William White.

1001 167 HUDSON, ELLEN HIESKELL *Bryan* (Mrs. William Miller), Hartford, Conn.

Eighth in descent from William Bradford.

1002 168 HURST, HARRIET MARIA *Field* (Mrs. Elmore W.), Rock Island, Ill.

Eighth in descent from John Alden.

Ninth in descent from William Mullins.

386 74 HYDE, FRANK ELDREDGE, Paris, France.

Ninth in descent from William Brewster.

288 39 HYDE, WILLIAM WALDO, Hartford, Conn.

Ninth in descent from William Brewster.

687 124 INGALLS, HARRIET ELIZABETH *Thurston* (Mrs. James M.), Washington, D. C.

Eighth in descent from William Brewster.

1047 170 IVES, MARIE EMILINE, New York City.

Eighth in descent from John Howland.

Ninth in descent from John Tilley.

General No.	State No.	
845	148	JACKSON, CYRUS FRANKLIN, Rockville, Conn. Seventh in descent from John Alden. Eighth in descent from William Mullins.
294	41	JENNINGS, MYRA <i>Fitch</i> (Mrs. Charles B.), New London, Conn. Ninth in descent from William Brewster.
686	123	JENNINGS, SARAH DESHON <i>Kirby</i> (Mrs. Isaac S.), South Norwalk, Conn. Eighth in descent from William Brewster.
467	89	JOHNSON, JAMES GIBSON, D.D., Farming- ton, Conn. Seventh in descent from John Alden. Eighth in descent from William Mullins.
488	99	JONES, CHARLES DAVIS, Cincinnati, Ohio. Ninth in descent from William Brewster.
428	81	JONES, FRANCES DERING <i>Fosdick</i> (Mrs. Frank J.), Cincinnati, Ohio. Eighth in descent from William Brewster.
343	64	KELLY, EDWARD LOWELL, Denver, Col. Eighth in descent from Edward Doty.
262	28	KINNEY, SARAH ELIZABETH <i>Thompson</i> (Mrs. John C.), New Haven, Conn. Seventh in descent from William Bradford.

General
No.State
No.

487

98

LEONARD, THEODORE OTIS, Detroit, Mich.
Seventh in descent from John Howland.
Eighth in descent from John Tilley.

1003

169

LINCOLN, OLIVE MARIA *Brewster* (Mrs.
Charles L.), Hartford, Conn.

Seventh in descent from William Brewster.

1467

204

LINDSLEY, LUCY *Harris* (Mrs. Van Sideren),
Washington, D. C.

Tenth in descent from William Brewster.

331

59

LIPPITT, IDA ST. CLAIR *Jerome* (Mrs. Charles
C.), New London, Conn.

Tenth in descent from William Brewster.

245

24

LITCHFIELD, LIZZIE POMEROY *Fuller* (Mrs.
Lorenzo), Willimantic, Conn.

Ninth in descent from William Bradford.

247

25

MANWARING, ELLEN *Barber* (Mrs. Robert
A.), New London, Conn.

Seventh in descent from William Brewster.

249

26

MANWARING, WOLCOTT BARBER, New Lon-
don, Conn.

Eighth in descent from William Brewster.



THIS PAGE IS LOCKED TO FREE MEMBERS

Purchase full membership to immediately unlock this page



HISTORY

Tens of thousands of important historical sources, many previously unobtainable, are now available for the first time with a Forgotten Books Full Membership.

Unlimited Access
\$8.99/month

Continue

*Fair usage policy applies

156 General No.	State No.	MAYFLOWER DESCENDANTS	
153	2	MINER, LAURENCE WATERMAN, New London, Conn.	
		Tenth in descent from William Brewster.	
482	93	MORGAN, EDITH MAY <i>Noyes</i> (Mrs. Christopher), Mystic, Conn.	
		Eighth in descent from John Alden.	
		Ninth in descent from William Mullins.	
286	38	MORGAN, HENRY AUGUSTUS, Aurora, N. Y.	
		Eighth in descent from William Brewster (in two lines).	
265	31	MORGAN, SARAH HINCKLEY, Port Townsend, Wash.	
		Ninth in descent from William Brewster.	
1424	197	MORSE, MARY <i>Hamilton</i> (Mrs. Gardner), New Haven, Conn.	
		Eighth in descent from Francis Cooke.	
1507	207	MOSELEY, EMMA ELIZA, New Haven, Conn.	
		Eighth in descent from John Alden.	
		Ninth in descent from William Mullins.	
781	135	MOSELEY, FLORENCE <i>Chamberlain</i> (Mrs. William H.), New Haven, Conn.	
		Eighth in descent from John Alden.	
		Ninth in descent from William Mullins.	

- | General
No. | State
No. | |
|----------------|--------------|---|
| 449 | 83 | MOTT, DAVID CROCKER, Hamilton, N. Y.
Eighth in descent from John Howland.
Ninth in descent from John Tilley. |
| 295 | 42 | MURRAY, JULIA RICHARDS <i>Haughton</i> (Mrs. James O.), Princeton, N. J.
Eighth in descent from William Brewster.
Eighth in descent from William Bradford.
Ninth in descent from John Alden.
Tenth in descent from William Mullins. |
| 468 | 90 | NELSON, ABIEL WARD, M.D., New London, Conn.
Eighth in descent from John Howland.
Ninth in descent from John Tilley. |
| 689 | 126 | NOEL, ELEANOR FRENEAU <i>Leadbeater</i> (Mrs. Jacob E.), Tacoma, Wash.
Tenth in descent from William Brewster. |
| 378 | 69 | OSGOOD, ELIZA <i>White</i> (Mrs. Frederick L.), Norwich, Conn.
Eighth in descent from William Bradford.
Tenth in descent from Francis Cooke.
Tenth in descent from Richard Warren. |
| 615 | 112 | PALMER, MARY LOUISE · LATIMER <i>Rudd</i> (Mrs. Courtland), New London, Conn.
Eighth in descent from William Bradford. |

MAYFLOWER DESCENDANTS		
158 General No.	State No.	
1113	177	PARKER, JOHN DWIGHT, Hartford, Conn. Eighth in descent from Isaac Allerton.
1368	195	PARKER, WILLIAM NEWTON, New Haven, Conn. Ninth in descent from William Bradford.
848	151	PARKHURST, HARRIET LOUISA <i>Knevals</i> (Mrs. Richard F.), Seattle, Wash. Ninth in descent from John Alden. Tenth in descent from William Mullins.
1653	216	PATTEN, ANNA CARLYN, Middletown, Conn. Ninth in descent from John Howland. Tenth in descent from John Tilley.
1288	194	PEARSON, DAISY GRACE <i>Dean</i> (Mrs. Edward J.), Hartford, Conn. Ninth in descent from William Bradford. Ninth in descent from Richard Warren.
154	3	POTTER, FRANCES, New London, Conn. Ninth in descent from William Brewster.
786	140	PRESCOTT, FRANK CLARK, Redlands, Cal. Tenth in descent from William White.
913	152	PRINCE, HARRIET ANN ELMINA, New Lon- don, Conn. Ninth in descent from William Brewster. Ninth in descent from Stephen Hopkins. Ninth in descent from Samuel Fuller.



THIS PAGE IS LOCKED TO FREE MEMBERS

Purchase full membership to immediately unlock this page

DELVE INTO FANTASY, MAGIC, MYTHOLOGY & FOLKLORE

Forgotten Books'
Full Membership gives
access to 797,885 ancient
and modern, fiction and
non-fiction books.

Continue

*Fair usage policy applies

General
No.State
No.

486 97 ROBINSON, NATHANIEL EMMONDS, Wash-
ington, D. C.

Eighth in descent from John Alden.

Ninth in descent from William Mullins.

237 19 ROBINSON, SARAH ELIZABETH, New Lon-
don, Conn.

Eighth in descent from John Howland.

Ninth in descent from John Tilley.

Ninth in descent from William Brewster.

1718 217 ROBOTHAM, EDNA LOUISE *Richmond*, South
Windham, Conn.

Tenth in descent from Thomas Rogers.

1506 206 ROGERS, HORACE, Norwich, Conn.

Eighth in descent from William Brewster.

361 66 ROSE, JENNIE *Stevens* (Mrs. William B.),
Lincoln, Neb.

Tenth in descent from William Brewster.

326 54 RUDD, LOUISE CONGDON *Beckwith* (Mrs. Ar-
nold), New London, Conn.

Eighth in descent from William Brewster.

695 132 SABIN, EUGENE FRANCIS, Belvidere, Ill.

Ninth in descent from William Brewster.

- | General
No. | State
No. | |
|----------------|--------------|---|
| 618 | 115 | SABIN, MARY ASENATH, Belvidere, Ill.
Ninth in descent from William Brewster. |
| 616 | 113 | SABIN, SIDNEY AVERY, Belvidere, Ill.
Ninth in descent from William Brewster. |
| 838 | 141 | SKIFF, FREDERICK WOODWARD, Hartford,
Conn.
Eighth in descent from Edward Fuller. |
| 1197 | 184 | SKINNER, FLORENCE CLARISSA <i>Roberts</i>
(Mrs. William C.), Hartford, Conn.
Eighth in descent from William White. |
| 1163 | 178 | SKINNER, WILLIAM CONVERSE, Hartford,
Conn.
Eighth in descent from John Alden.
Ninth in descent from William Mullins. |
| 157 | 6 | SMITH, ANNIE <i>Holt</i> (Mrs. Frederick M.),
New London, Conn.
Ninth in descent from William Brewster
(in three lines). |
| 982 | 165 | SMITH, ELLEN HAMILTON, Washington,
D. C.
Ninth in descent from William Brewster. |
| 840 | 143 | SMITH, GUILFORD, South Windham, Conn.
Eighth in descent from William Bradford. |

162		MAYFLOWER DESCENDANTS	
General No.	State No.		
922	161	SMITH, HELEN LOUISE <i>Tracy</i> (Mrs. James A.), Hartford, Conn. Eighth in descent from William Bradford. Eighth in descent from John Alden. Ninth in descent from William Mullins.	
226	18	SMITH, LUCRETIA WRIGHT, New London, Conn. Ninth in descent from William Brewster.	
280	35	SMITH, LUCY C. <i>Raymond</i> (Mrs. Frank H.), New London, Conn. Ninth in descent from Richard Warren.	
511	105	SMITH, MARY L. <i>Ramsdell</i> (Mrs. Guilford), South Windham, Conn. Eighth in descent from William Bradford.	
1204	191	SMITH, NATHAN HOLT, New London, Conn. Tenth in descent from William Brewster (in three lines).	
688	125	STANLEY, ALICE STANLEY <i>Moore</i> (Mrs. Frederick N.), New Britain, Conn. Seventh in descent from Peter Brown.	
158	7	STARK, ELIZABETH CHARLOTTE GRACE, New London, Conn. Ninth in descent from William Brewster.	



THIS PAGE IS LOCKED TO FREE MEMBERS

Purchase full membership to immediately unlock this page



HISTORY

Tens of thousands of important historical sources, many previously unobtainable, are now available for the first time with a Forgotten Books Full Membership.

Unlimited Access
\$8.99/month

Continue

*Fair usage policy applies

General
No.State
No.

1427 200 THOMPSON, ELLEN LOUISE *Sanford* (Mrs.
Sherwood S.), New Haven, Conn.

Eighth in descent from William Bradford.

418 78 TOTTEN, CHARLES ADELL LEWIS, Milford,
Conn.

Ninth in descent from William Brewster.

422 80 TOTTEN, EDA, Milford, Conn.

Tenth in descent from William Brewster.

690 127 TRUMBULL, MARY *Sisson* (Mrs. Frank),
Denver, Col.

Eighth in descent from William Bradford.

224 16 TURNER, ALICE STANTON, New London,
Conn.

Eighth in descent from William Brewster.

225 17 TURNER, ELISHA, 2d, New London, Conn.

Eighth in descent from William Brewster.

847 150 TURNER, LUTHER GUTEAU, Torrington,
Conn.

Eighth in descent from William Brewster.

481 92 VAILE, JOEL FREDERICK, Denver, Col.

Ninth in descent from William Brewster.

- | General
No. | State
No. | |
|----------------|--------------|--|
| 1201 | 188 | VIALI, ADA ELIZA <i>Osborn</i> (Mrs. Christopher C.), Painesville, Ohio.
Eighth in descent from John Howland.
Ninth in descent from John Tilley. |
| 222 | 14 | VIETS, MARY E. <i>Comstock</i> (Mrs. Carl J.), New London, Conn.
Ninth in descent from Richard Warren. |
| 327 | 55 | WALLER, CHARLOTTE <i>Bishop</i> (Mrs. Thomas M.), New London, Conn.
Ninth in descent from William Brewster. |
| 1101 | 173 | WARNER, CHARLES BELDEN, East Haddam, Conn.
Eighth in descent from John Howland.
Ninth in descent from John Tilley. |
| 919 | 158 | WHITE, CARRIE HICKS <i>Kelton</i> (Mrs. Hunter C.), Providence, R. I.
Eighth in descent from John Howland.
Ninth in descent from John Tilley.
Ninth in descent from Richard Warren. |
| 1542 | 210 | WHITE, HUNTER CARSON, JR., Providence, R. I.
Tenth in descent from Richard Warren. |
| 328 | 56 | WHITMAN, ARTHUR TRAIN, Chicago, Ill.
Ninth in descent from William Brewster. |

General
No.State
No.

- 329 57 WHITMAN, MARY BARBER, Chicago, Ill.
Ninth in descent from William Brewster.
- 251 27 WHITTLESEY, BETTIE INGHAM *Loomis* (Mrs.
George D.), New London, Conn.
Eighth in descent from John Alden.
Ninth in descent from William Mullins.
- 317 51 ZABRISKIE, ALONZO MORGAN, Aurora, N. Y.
Ninth in descent from William Brewster
(in two lines).
- 284 37 ZABRISKIE, LOUISE *Morgan* (Mrs. N. Lan-
sing), Aurora, N. Y.
Eighth in descent from William Brewster
(in two lines).



Deceased

- 330 58 ADAMS, SARAH MARIA *Smith* (Mrs. Sam-
uel), Kings Ferry, N. Y.
Eighth in descent from William Brewster.
Died March 28, 1900.
- 337 61 ALDEN, WILLIAM FRANCIS, Washington,
D. C.
Eighth in descent from John Alden.
Ninth in descent from William Mullins.
Died October 29, 1898.



THIS PAGE IS LOCKED TO FREE MEMBERS

Purchase full membership to immediately unlock this page

DELVE INTO FANTASY, MAGIC, MYTHOLOGY & FOLKLORE

Forgotten Books'
Full Membership gives
access to 797,885 ancient
and modern, fiction and
non-fiction books.

Continue

*Fair usage policy applies

SOCIETY OF
MAYFLOWER DESCENDANTS IN THE
COMMONWEALTH OF
MASSACHUSETTS

ORGANIZED MARCH 28, 1896

OFFICERS OF THE
SOCIETY OF MAYFLOWER DESCENDANTS
IN THE COMMONWEALTH OF
MASSACHUSETTS



Governor

MYLES STANDISH, M.D.

Deputy Governor

WINSLOW WARREN

Captain

J. MYLES STANDISH

Elder

REV. GEORGE HODGES, D.D.

Secretary

GEORGE ERNEST BOWMAN

Treasurer

MARCUS MORTON

Historian

FREDERICK WESLEY PARKER

Surgeon

SAMUEL JASON MIXTER, M.D.

Assistants

MORTON DEXTER

MRS. BURR PORTER

MRS. WILLIAM LAWRIE

HENRY SOUTHWORTH SHAW

HORACE H. SOULE, JR.

MISS SARAH HASKELL CROCKER

SUMNER BASS PEARMAIN



THIS PAGE IS LOCKED TO FREE MEMBERS

Purchase full membership to immediately unlock this page



HISTORY

Tens of thousands of important historical sources, many previously unobtainable, are now available for the first time with a Forgotten Books Full Membership.

Unlimited Access
\$8.99/month

Continue

*Fair usage policy applies

face, the Man
berry tree

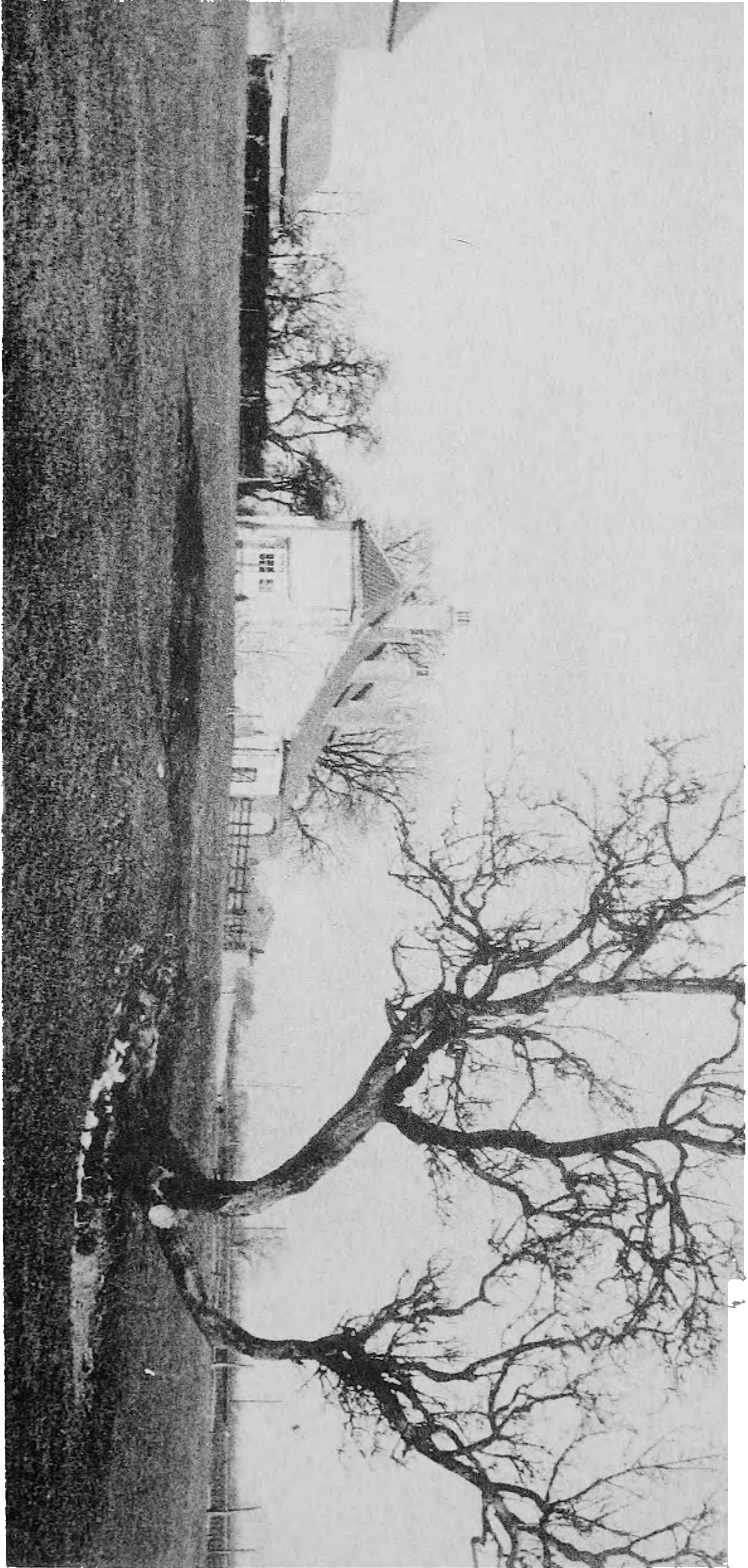

11



THIS PAGE IS LOCKED TO FREE MEMBERS

Purchase full membership to immediately unlock this page

DELVE INTO FANTASY, MAGIC, MYTHOLOGY & FOLKLORE

Forgotten Books'
Full Membership gives
access to 797,885 ancient
and modern, fiction and
non-fiction books.

Continue

*Fair usage policy applies

General
No.State
No.

497 115 ADAMS, IDA *Barrett* (Mrs. Charles Elisha),
Lowell, Mass.

Eighth in descent from Stephen Hopkins.

900 295 ADAMS, JAMES DEXTER, U. S. N., Washing-
ton, D. C.

Ninth in descent from Richard Warren.

955 334 ADAMS, LAURENCE STOWELL, U. S. N., Nor-
folk, Va.

Tenth in descent from Richard Warren.

645 173 ADAMS, MARY ANNA *Colony* (Mrs. Melvin
Ohio), Boston, Mass.

Ninth in descent from William Mullins.

Eighth in descent from John Alden.

788 242 AGAN, ANNIE HAMILTON, Syracuse, N. Y.

Ninth in descent from William Bradford.

1306 452 AGRY, PAMELIA WASHBURN *Cram* (Mrs.
George, Jr.), Newton, Mass.

Eighth in descent from William Bradford.

Tenth in descent from William Mullins (in
two lines).

Ninth in descent from John Alden (in
two lines).

Ninth in descent from William Mullins.

Eighth in descent from John Alden.

Ninth in descent from John Billington.

General
No.State
No.

Eighth in descent from Francis Billington.
Ninth in descent from William Brewster.
Eighth in descent from Love Brewster.
Eighth in descent from Edward Doty (in
two lines).

Ninth in descent from Thomas Rogers.
Ninth in descent from Richard Warren.
Eighth in descent from Richard Warren.
Eighth in descent from Edward Winslow.

465 III ALDEN, AMY WENONAH, Boston, Mass.

Ninth in descent from William Mullins.
Eighth in descent from John Alden.

338 64 ALDEN, GEORGE ADELBERT, Boston, Mass.

Eighth in descent from William Mullins.
Seventh in descent from John Alden.

776 236 ALDEN, GEORGE EDWIN, Wellesley Hills,
Mass.

Ninth in descent from William Mullins.
Eighth in descent from John Alden.

390 91 ALDEN, JAMES BIRNEY, Boston, Mass.

Eighth in descent from William Mullins.
Seventh in descent from John Alden.

1328 471 ALLARD, MARY FERRIS *Webb* (Mrs. James
Ellsworth), Buffalo, N. Y.

Ninth in descent from William Bradford.

General
No.State
No.

1546 554 ALLEN, ABBY LOUISE, Newton Highlands,
Mass.

Eighth in descent from George Soule.
Ninth in descent from Richard Warren.

427 104 ALLEN, ELMER HOOKER, Boston, Mass.

Eighth in descent from Myles Standish.
Ninth in descent from William Mullins.
Eighth in descent from John Alden.

354 76 ALLEN, EMMA *Wadleigh* (Mrs. Charles
Frederick), Boston, Mass.

Tenth in descent from William Mullins.
Ninth in descent from John Alden.
Ninth in descent from William Mullins.
Eighth in descent from John Alden.
Ninth in descent from Isaac Allerton.
Ninth in descent from John Billington (in
two lines).
Eighth in descent from Francis Billington
(in two lines).
Ninth in descent from James Chilton.
Eighth in descent from Francis Eaton.
Seventh in descent from Samuel Eaton.
Eighth in descent from Samuel Fuller.
Ninth in descent from John Tilley.
Eighth in descent from John Howland.

934 313 ALLEN, FANNY BASSETT, West Newton,
Mass.

Ninth in descent from William Brewster.



THIS PAGE IS LOCKED TO FREE MEMBERS

Purchase full membership to immediately unlock this page



HISTORY

Tens of thousands of important historical sources, many previously unobtainable, are now available for the first time with a Forgotten Books Full Membership.

Unlimited Access
\$8.99/month

Continue

*Fair usage policy applies

176 General No.		MAYFLOWER DESCENDANTS	
275	45	AMES, ORILLA PARKE, Swampscott, Mass. Eighth in descent from Francis Cooke. Eighth in descent from Edward Doty.	
1282	439	ANTHONY, ARTHUR COX, New York, N. Y. Eighth in descent from Myles Standish. Ninth in descent from William Mullins. Eighth in descent from John Alden.	
1307	453	ANTHONY, HATTIE PITTS PIERCE <i>Weeks</i> (Mrs. Silas Reed), Boston, Mass. Ninth in descent from William Brewster.	
1276	433	ANTHONY, HENRIETTA ROGERS, Boston, Mass. Eighth in descent from Myles Standish. Ninth in descent from William Mullins. Eighth in descent from John Alden.	
1383	493	ANTHONY, SARAH COX (Mrs. Edmund, Jr.), Fairhaven, Mass. Eighth in descent from Samuel Fuller.	
1193	412	ANTHONY, SILAS REED, Boston, Mass. Eighth in descent from Myles Standish. Ninth in descent from William Mullins. Eighth in descent from John Alden.	
190	10	APPLETON, NATHAN, Boston, Mass. Eighth in descent from James Chilton.	

- | General
No. | State
No. | |
|----------------|--------------|---|
| 1365 | 486 | APSEY, LAURA LOUISE <i>Soule</i> (Mrs. Albert Stokes), Cambridge, Mass.
Seventh in descent from George Soule. |
| 796 | 250 | ARNOLD, ABBY PARKER <i>Coffin</i> (Mrs. Richard), Boston, Mass.
Eighth in descent from Myles Standish.
Ninth in descent from William Mullins.
Eighth in descent from John Alden. |
| 654 | 182 | ARNOLD, TIRZAH STRONG <i>Emerson</i> (Mrs. George Francis), Brookline, Mass.
Eighth in descent from William Mullins.
Seventh in descent from John Alden.
Eighth in descent from Francis Cooke.
Seventh in descent from Francis Cooke. |
| 897 | 292 | ATKINSON, JOHN, West Newton, Mass.
Ninth in descent from William Bradford. |
| 937 | 316 | ATKINSON, LIZZIE DANIEL ROSE, M.D.,
West Newton, Mass.
Ninth in descent from William Bradford. |
| 932 | 311 | ATKINSON, MAUD LANCASTER, West New-
ton, Mass.
Ninth in descent from William Bradford. |

General
No.State
No.

- 710 203 ATWOOD, CLARA MARIA *Freeman* (Mrs. Ebenezer Tilton), Boston, Mass.
Ninth in descent from William Brewster.
Eighth in descent from Stephen Hopkins
(in two lines).
- 703 196 ATWOOD, MARY FRANCES, Chelsea, Mass.
Eighth in descent from Stephen Hopkins.
Ninth in descent from Stephen Hopkins.
Eighth in descent from Giles Hopkins.
Eighth in descent from Degory Priest.
- 1466 526 AXTELL, DECATUR, Richmond, Va.
Ninth in descent from William Mullins.
Eighth in descent from John Alden.
- 1640 611 BABCOCK, AUGUSTUS HATCH, Bangor, Me.
Eighth in descent from Degory Priest.
- 273 43 BACON, HORACE SARGENT, Lowell, Mass.
Ninth in descent from William Mullins.
Eighth in descent from John Alden.
Tenth in descent from William Mullins (in
two lines).
Ninth in descent from John Alden (in two
lines).
- 1676 618 BAKER, LORENZO DOW, Wellfleet, Mass.
Seventh in descent from Stephen Hopkins.
Sixth in descent from Giles Hopkins.



THIS PAGE IS LOCKED TO FREE MEMBERS

Purchase full membership to immediately unlock this page

DELVE INTO FANTASY, MAGIC, MYTHOLOGY & FOLKLORE

Forgotten Books'
Full Membership gives
access to 797,885 ancient
and modern, fiction and
non-fiction books.

Continue

*Fair usage policy applies

General
No.State
No.

659 187 BARRELL, WALTER LEWIS, Baltimore, Md.
Eighth in descent from William Mullins.
Seventh in descent from John Alden.

711 204 BARTHLOW, MARIA *Walker* (Mrs. Roberts),
Philadelphia, Pa.
Seventh in descent from William Brewster.
Sixth in descent from Love Brewster.
Eighth in descent from Francis Cooke.
Eighth in descent from Stephen Hopkins.

996 339 BARTLETT, CHARLES, Cincinnati, Ohio.
Eighth in descent from Richard Warren.

1577 574 BASS, JOSEPH PARKER, Bangor, Me.
Eighth in descent from William Brewster.

1129 395 BATES, ANNA *Washburne* (Mrs. Joshua),
Bridgewater, Mass.
Ninth in descent from Francis Cooke.
Eighth in descent from Isaac Allerton.
Ninth in descent from Richard Warren.

1386 496 BATES, ARVILLA FRANCES *Le Count* (Mrs.
George Henry Whitney), Boston, Mass.
Eighth in descent from John Tilley.
Seventh in descent from John Howland.

1594 579 BEAL, BOYLSTON ADAMS, Nahant, Mass.
Ninth in descent from William Mullins.
Eighth in descent from John Alden.

General No.	State No.
----------------	--------------

1633	604	BELCHER, HANNAH BUTLER <i>Nye</i> (Mrs. Henry Alden), Randolph, Mass.
------	-----	---

Ninth in descent from John Tilley.

Eighth in descent from John Howland.

1364	485	BENEDICT, WILLIAM LEONARD, Boston, Mass.
------	-----	--

Ninth in descent from Richard Warren.

1697	624	BLANCHARD, MARY LOVELL, South Weymouth, Mass.
------	-----	---

Ninth in descent from William Mullins.

Eighth in descent from John Alden.

1271	428	BLANCHARD, SUSANNA REED, South Weymouth, Mass.
------	-----	--

Ninth in descent from William Mullins.

Eighth in descent from John Alden.

868	280	BLANCHARD, WALTER EVERETT, Boston, Mass.
-----	-----	--

Eighth in descent from William Mullins.

Seventh in descent from John Alden.

Ninth in descent from William Bradford.

Ninth in descent from James Chilton.

Eighth in descent from Francis Cooke.

Ninth in descent from Richard Warren.

1124	390	BLATCHFORD, CARITA TYLER <i>Clark</i> (Mrs. Charles H.), Chicago, Ill.
------	-----	--

Tenth in descent from William Brewster.

General
No.State
No.

- 908 303 BLISS, FREDERIC WRIGHT, Boston, Mass.
Eighth in descent from Richard Warren.
- 909 304 BLISS, GEORGE DANFORTH, M.D., Boston,
Mass.
Eighth in descent from Richard Warren.
- 814 253 BLISS, HANNAH THOMSON *Munroe* (Mrs.
Cyrus Wheaton), Boston, Mass.
Seventh in descent from Richard Warren.
- 1489 532 BLODGETT, MABEL LOUISE *Fuller* (Mrs. Ed-
ward Everett), Brookline, Mass.
Tenth in descent from Richard Warren.
- 90 543 BLOOD, JOHN BALCH, Boston, Mass.
Ninth in descent from William Mullins.
Eighth in descent from John Alden.
- 719 212 BOWEN, HENRY JAMES, Boston, Mass.
Eighth in descent from Richard Warren.
Ninth in descent from William Mullins.
Eighth in descent from John Alden.
Tenth in descent from William Brewster.
Ninth in descent from William Brewster.
Ninth in descent from William White.
Eighth in descent from Peregrine White.
Eighth in descent from William White (in
two lines).
Seventh in descent from Peregrine White
(in two lines).



THIS PAGE IS LOCKED TO FREE MEMBERS

Purchase full membership to immediately unlock this page



HISTORY

Tens of thousands of important historical sources, many previously unobtainable, are now available for the first time with a Forgotten Books Full Membership.

Unlimited Access
\$8.99/month

Continue

*Fair usage policy applies

General
No.State
No.

- 193 13 BRADFORD, GAMALIEL, Boston, Mass.
 Seventh in descent from William Bradford.
 Ninth in descent from William Mullins.
 Eighth in descent from John Alden.
 Eighth in descent from William Mullins.
 Seventh in descent from John Alden.
 Seventh in descent from William Mullins.
 Sixth in descent from John Alden.
 Eighth in descent from William Brewster.
 Seventh in descent from Love Brewster.
 Eighth in descent from Thomas Rogers.
 Eighth in descent from Richard Warren.
- 569 140 BRADFORD, GEORGE LUTHER, Utica, N. Y.
 Seventh in descent from William Bradford.
- 1043 349 BRADFORD, HARRY PRINCE, Somerville,
 Mass.
 Eighth in descent from William Bradford.
- 640 168 BRADLEY, EMMA FRANCES *James* (Mrs. Jere-
 miah Payson), Boston, Mass.
 Eighth in descent from William White.
 Seventh in descent from Peregrine White.
 Ninth in descent from William Mullins.
 Eighth in descent from John Alden.
- 1380 490 BRAY, SUSAN MARIA *Morton* (Mrs. Alonzo
 Butler), Boston, Mass.
 Seventh in descent from William Bradford
 (in eight lines).

General
No.State
No.

Ninth in descent from William Mullins (in four lines).

Eighth in descent from John Alden (in four lines).

Ninth in descent from William Brewster (in four lines).

Eighth in descent from Love Brewster (in four lines).

Ninth in descent from Richard Warren (in four lines).

1088 369 BRAYTON, ANTOINETTE PERCIVAL *Belden*
(Mrs. Charles Ray), Providence, R. I.

Seventh in descent from George Soule.

Ninth in descent from William Mullins.

Eighth in descent from John Alden.

Eighth in descent from Richard Warren.

575 146 BREWSTER, BENJAMIN EMMONS, Dedham,
Mass.

Eighth in descent from William Brewster.

Seventh in descent from Love Brewster.

Tenth in descent from William Mullins.

Ninth in descent from John Alden.

1154 404 BREWSTER, REV. CHARLES AUGUSTUS, Vine-
land, N. J.

Eighth in descent from William Brewster.

Seventh in descent from Love Brewster.

Ninth in descent from John Tilley.

Eighth in descent from John Howland.

General
No.State
No.

1605 590 BREWSTER, CHARLES ELLIS, Minneapolis,
 Minn.

Eighth in descent from William Brewster.
Seventh in descent from Love Brewster.

1274 431 BREWSTER, SARAH CROCKER, Boston, Mass.

Eighth in descent from William Brewster.

1544 551 BRIGGS, EDWARD CORNELIUS, M.D., Boston,
 Mass.

Eighth in descent from William Mullins.
Seventh in descent from John Alden.

998 340 BRIGHAM, MARY SNOW *Percival* (Mrs. Lori-
 man Stevens), Marlborough, Mass.

Eighth in descent from Stephen Hopkins.
Ninth in descent from Edward Fuller.

903 298 BROOKS, FREDERICK MANNING, Brookline,
 Mass.

Ninth in descent from William Mullins.
Eighth in descent from John Alden.
Ninth in descent from Edward Fuller.
Ninth in descent from Richard Warren.

298 47 BROOKS, LYMAN LORING, Newton Centre,
 Mass.

Ninth in descent from William Mullins.
Eighth in descent from John Alden.
Ninth in descent from Edward Fuller.
Ninth in descent from Richard Warren.



THIS PAGE IS LOCKED TO FREE MEMBERS

Purchase full membership to immediately unlock this page

DELVE INTO FANTASY, MAGIC, MYTHOLOGY & FOLKLORE

Forgotten Books'
Full Membership gives
access to 797,885 ancient
and modern, fiction and
non-fiction books.

Continue

*Fair usage policy applies

General
No.State
No.

830 262 BURDITT, CHARLES AUGUSTUS, Boston, Mass.
Ninth in descent from William Brewster.

1212 415 BUSH, JOHN STANDISH FOSTER, M.D., Bos-
ton, Mass.
Eighth in descent from Myles Standish.

1118 384 BUTLER, FANNY JUDSON *Knight* (Mrs. Wil-
liam Addison, Jr.), Detroit, Mich.
Eighth in descent from Richard Warren.

581 152 CADLE, HARRIET MARIA *Swan* (Mrs. Charles
Francis), Muscatine, Iowa.
Ninth in descent from John Tilley.
Eighth in descent from John Howland.

789 243 CADY, ELIZABETH HENRI *Brewster* (Mrs.
David D.), Detroit, Mich.
Eighth in descent from William Brewster.
Seventh in descent from Love Brewster.

929 308 CADY, MABEL HENRI, Detroit, Mich.
Ninth in descent from William Brewster.
Eighth in descent from Love Brewster.

1220 417 CANNELL, MARIETTA AMELIA *Farr* (Mrs.
Thomas E.), Maquoketa, Iowa.
Ninth in descent from William Mullins.
Eighth in descent from John Alden.

- | General
No. | State
No. | |
|----------------|--------------|--|
| 1273 | 430 | CAPEHART, SARA PEIRCE <i>Wadley</i> (Mrs. Edward Everett), Newport, R. I.
Ninth in descent from Samuel Fuller.
Tenth in descent from William Brewster.
Tenth in descent from Francis Cooke.
Ninth in descent from Francis Eaton.
Eighth in descent from Samuel Eaton.
Ninth in descent from John Tilley.
Eighth in descent from John Howland. |
| 699 | 192 | CAPEN, SAMUEL BILLINGS, Boston, Mass.
Eighth in descent from William Mullins.
Seventh in descent from John Alden. |
| 533 | 127 | CARVELLE, ANNA BREWSTER <i>Sullivan</i> (Mrs. Henry De Wolfe), Manchester, N. H.
Tenth in descent from William Brewster. |
| 1610 | 595 | CHAPIN, HERBERT ALLEN, Somerville, Mass.
Ninth in descent from William Brewster. |
| 1447 | 517 | CHAPIN, MARY MURDOCK <i>Granger</i> (Mrs. Herbert Allen), Somerville, Mass.
Eighth in descent from Richard Warren. |
| 823 | 258 | CHASE, ELLEN, Brookline, Mass.
Tenth in descent from John Tilley.
Ninth in descent from John Howland. |

General
No.State
No.

- 425 102 CHESTER, MIRANDA *Burgess* (Mrs. Charles E.), Boston, Mass.
Eighth in descent from Samuel Fuller.
- 466 547 CHESTER, WALSTEIN ROATH, Boston, Mass.
Eighth in descent from William Brewster.
- 1361 482 CHILD, DUDLEY RICHARDS, Boston, Mass.
Ninth in descent from Isaac Allerton.
- 1362 483 CHILD, EDITH, Boston, Mass.
Ninth in descent from Isaac Allerton.
- 899 294 CHIPMAN, ADIN VERNON, Boston, Mass.
Ninth in descent from John Tilley.
Eighth in descent from John Howland.
- 535 129 CLAPP, ANTOINETTE, Boston, Mass.
Tenth in descent from William Brewster.
Ninth in descent from John Tilley (in three lines).
Eighth in descent from John Howland (in three lines).
- 726 220 CLAPP, ARTHUR WINSHIP, Boston, Mass.
Tenth in descent from William Brewster.
Ninth in descent from John Tilley (in three lines).
Eighth in descent from John Howland (in three lines).



THIS PAGE IS LOCKED TO FREE MEMBERS

Purchase full membership to immediately unlock this page



HISTORY

Tens of thousands of important historical sources, many previously unobtainable, are now available for the first time with a Forgotten Books Full Membership.

Unlimited Access
\$8.99/month

Continue

*Fair usage policy applies

General
No.State
No.

- 1358 479 CLARK, MARY SMITH, Medford, Mass.
 Eighth in descent from William Mullins
 (in two lines).
 Seventh in descent from John Alden (in
 two lines).
 Tenth in descent from William Mullins.
 Ninth in descent from John Alden.
 Eighth in descent from George Soule.
- 1385 495 CLARK, SARAH JANE *Ashley* (Mrs. Charles
 Andrew), Newton Centre, Mass.
 Eighth in descent from Richard Warren.
- 1359 480 CLARK, SARAH LOUISA, Medford, Mass.
 Eighth in descent from William Mullins
 (in two lines).
 Seventh in descent from John Alden (in
 two lines).
 Tenth in descent from William Mullins.
 Ninth in descent from John Alden.
 Eighth in descent from George Soule.
- 1416 509 CLARKE, FRANCES ADELINE *Sturtevant* (Mrs.
 Amasa), Brookline, Mass.
 Eighth in descent from Richard Warren.
- 1177 408 CLARKE, MARY STIMSON, Duluth, Minn.
 Ninth in descent from Stephen Hopkins.
 Eighth in descent from Giles Hopkins.
 Tenth in descent from William Brewster.

- | General
No. | State
No. | |
|----------------|--------------|---|
| 723 | 217 | CLEAVELAND, ELIZABETH HANNAH <i>Jocelyn</i>
(Mrs. James Bradford), New Haven,
Conn.

Ninth in descent from John Tilley.
Eighth in descent from John Howland. |
| 464 | 110 | CLEAVELAND, LIVINGSTON WARNER, New
Haven, Conn.

Eighth in descent from William Bradford.
Tenth in descent from John Tilley.
Ninth in descent from John Howland. |
| 300 | 49 | CLOUGH, HARRIET <i>Kelley</i> (Mrs. Micajah
P.), Lynn, Mass.

Eighth in descent from Stephen Hopkins.
Eighth in descent from Francis Cooke.
Seventh in descent from Edward Doty.
Ninth in descent from Richard Warren. |
| 714 | 207 | COCHRANE, MARY LYNDE <i>Sullivan</i> (Mrs.
Alexander), Boston, Mass.

Ninth in descent from John Tilley.
Eighth in descent from John Howland. |
| 380 | 86 | COE, FANNY ELIZA, Boston, Mass.

Ninth in descent from William Mullins.
Eighth in descent from John Alden.
Eleventh in descent from William Mullins.
Tenth in descent from John Alden.
Tenth in descent from William Mullins. |

MAYFLOWER DESCENDANTS

Ninth in descent from John Alden.
Tenth in descent from Richard Warren (in
two lines).
Ninth in descent from Richard Warren.

269 39 COE, HENRY FRANCIS, Boston, Mass.
Eighth in descent from William Mullins.
Seventh in descent from John Alden.
Tenth in descent from William Mullins.
Ninth in descent from John Alden.
Ninth in descent from William Mullins.
Eighth in descent from John Alden.
Ninth in descent from Richard Warren (in
two lines).
Eighth in descent from Richard Warren.

1293 444 COLE, ALFRED WINSLOW, Newtonville,
Mass.
Seventh in descent from Richard Warren.

898 293 COLE, HELEN MAY, Boston, Mass.
Ninth in descent from James Chilton.

930 309 COLONY, JOSEPH BACKUS, Fitchburg, Mass.
Ninth in descent from William Mullins.
Eighth in descent from John Alden.

586 157 COOK, CHARLES SYDNEY, Boston, Mass.
Ninth in descent from Stephen Hopkins.
Eighth in descent from Giles Hopkins.



THIS PAGE IS LOCKED TO FREE MEMBERS

Purchase full membership to immediately unlock this page

DELVE INTO FANTASY, MAGIC, MYTHOLOGY & FOLKLORE

Forgotten Books'
Full Membership gives
access to 797,885 ancient
and modern, fiction and
non-fiction books.

Continue

*Fair usage policy applies

General
No.State
No.

- 834 266 CRANDON, EDWIN SANFORD, Boston, Mass.
 Ninth in descent from John Tilley.
 Eighth in descent from John Howland.
 Twelfth in descent from William Mullins.
 Eleventh in descent from John Alden.
 Tenth in descent from William Bradford.
 Eighth in descent from William Brewster.
 Seventh in descent from Love Brewster.
 Tenth in descent from Francis Cooke.
 Ninth in descent from Edward Doty.
 Tenth in descent from Stephen Hopkins
 (in two lines).
 Tenth in descent from Thomas Rogers.
 Ninth in descent from Joseph Rogers.
 Ninth in descent from Richard Warren.
- 1194 413 CROCKER, SARAH HASKELL, Boston, Mass.
 Ninth in descent from John Tilley.
 Eighth in descent from John Howland.
- 1318 461 CROWELL, ASA CLINTON, Providence, R. I.
 Tenth in descent from John Tilley.
 Ninth in descent from John Howland.
- 426 103 CUMINGS, MARY AUGUSTA *Carr* (Mrs.
 Charles Bradley), Boston, Mass.
 Eighth in descent from William Mullins.
 Seventh in descent from John Alden.

General No.	State No.
----------------	--------------

- | | | |
|------|-----|---|
| 951 | 330 | CUMNOCK, LOUIE FERNALD <i>Best</i> (Mrs. James Wallace), Boston, Mass.
Ninth in descent from Isaac Allerton.
Ninth in descent from Francis Eaton. |
| 1612 | 597 | CURTIS, BETSEY SHERMAN <i>Prince Doten</i> (Mrs. Isaac), Lynn, Mass.
Seventh in descent from William Brewster. |
| 1316 | 460 | CURTIS, ELIZABETH JANE <i>Hutchinson</i> (Mrs. William Theodore), Cambridge, Mass.
Tenth in descent from James Chilton.
Eighth in descent from Myles Standish.
Ninth in descent from William Mullins.
Eighth in descent from John Alden.
Eighth in descent from Stephen Hopkins. |
| 1707 | 632 | CURTIS, NANCY <i>Hosford</i> (Mrs. Charles Franklin), Clinton, Iowa.
Eighth in descent from Francis Cooke. |
| 813 | 252 | CUSHING, ANNE COOKE, Providence, R. I.
Eighth in descent from Richard Warren. |
| 944 | 323 | CUSHING, EDITH ISABELLE <i>Bartlett</i> (Mrs. Matthew), Middleborough, Mass.
Ninth in descent from Stephen Hopkins.
Ninth in descent from William Brewster.
Ninth in descent from Francis Cooke. |

198		MAYFLOWER DESCENDANTS	
General No.	State No.		
1604	589	CUSHING, SUSAN THAXTER, Dorchester, Mass.	
		Eighth in descent from William Bradford.	
579	150	CUSHMAN, CHARLES ALLERTON, Boston, Mass.	
		Eighth in descent from Isaac Allerton.	
		Eighth in descent from William Mullins.	
		Seventh in descent from John Alden.	
		Ninth in descent from William Brewster.	
		Eighth in descent from Love Brewster.	
		Eighth in descent from John Tilley.	
		Seventh in descent from John Howland.	
		Seventh in descent from Henry Samson.	
		Seventh in descent from George Soule.	
		Ninth in descent from Richard Warren.	
202	22	CUSHMAN, CHARLES LIVINGSTON, Auburn, Me.	
		Eighth in descent from Isaac Allerton.	
		Eighth in descent from Francis Eaton.	
		Ninth in descent from John Tilley (in two lines).	
		Eighth in descent from John Howland (in two lines).	
795	249	CUSHMAN, HENRY BATES, Newport, Vt.	
		Eighth in descent from Isaac Allerton.	



THIS PAGE IS LOCKED TO FREE MEMBERS

Purchase full membership to immediately unlock this page



HISTORY

Tens of thousands of important historical sources, many previously unobtainable, are now available for the first time with a Forgotten Books Full Membership.

Unlimited Access
\$8.99/month

Continue

*Fair usage policy applies

General
No.State
No.

357 79 DARROW, ALFRED LYMAN, Cambridge,
 Mass.

Ninth in descent from William Brewster.

358 80 DARROW, FANNY GAY, Cambridge, Mass.

Ninth in descent from William Brewster.

957 336 DAVIS, ANNIE FOSS *True* (Mrs. George
 Roberts), Portland, Me.

Ninth in descent from James Chilton.

Ninth in descent from Francis Cooke.

1367 488 DAVIS, ANTOINETTE WELLS *Steele* (Mrs.
 Britton), El Paso, Texas.

Seventh in descent from William Bradford.

1628 600 DAVIS, HORACE, San Francisco, Cal.

Seventh in descent from Richard Warren.

773 233 DAVIS, WILLIAM THOMAS, Plymouth, Mass.

Seventh in descent from William White.

Sixth in descent from Peregrine White.

860 272 DAVOL, CORNELIA WEEDEN *Lincoln* (Mrs.
 Bradford Durfee), Fall River, Mass.

Ninth in descent from William Mullins.

Eighth in descent from John Alden.

Seventh in descent from George Soule.

Eighth in descent from Richard Warren.

- | General
No. | State
No. | |
|----------------|--------------|--|
| 1699 | 626 | DELANO, JOSHUA, Kingston, Mass.
Eighth in descent from William Bradford. |
| 1492 | 535 | DENSMORE, CAROLINE EATON, Somerville,
Mass.
Eighth in descent from Myles Standish. |
| 1493 | 536 | DENSMORE, EDWARD DANA, Somerville,
Mass.
Eighth in descent from Myles Standish. |
| 1092 | 372 | DEXTER, MORTON, Boston, Mass.
Eighth in descent from Degory Priest. |
| 648 | 176 | DOANE, IDA FRANCES, Cincinnati, Ohio.
Tenth in descent from Stephen Hopkins.
Eleventh in descent from John Tilley.
Tenth in descent from John Howland. |
| 718 | 211 | DOBSON, MARY EVELYN <i>Avery</i> (Mrs. Henry
Thomas), Boston, Mass.
Ninth in descent from William Brewster.
Tenth in descent from William Brewster. |
| 946 | 325 | DONNELL, WILLIAM CUSHING, Houlton,
Me.
Eighth in descent from William Bradford.
Tenth in descent from John Tilley.
Ninth in descent from John Howland. |

General
No.State
No.

1382 492 DOWNING, CLARA MARCELIA *Ellems* (Mrs. George William), Lynn, Mass.

Eighth in descent from William Brewster.
Seventh in descent from Love Brewster.
Eighth in descent from William White.
Seventh in descent from Peregrine White.

1563 560 DOWSE, LUCY ADA *Howes* (Mrs. Charles Francis), Boston, Mass.

Ninth in descent from John Tilley.
Eighth in descent from John Howland.

1351 472 DRURY, MARY ALICE *Peters* (Mrs. William Henry), Waltham, Mass.

Ninth in descent from John Tilley.
Eighth in descent from John Howland.

1597 582 DUNHAM, CHARLES ARNDT, New Brunswick, N. J.

Tenth in descent from Edward Fuller.
Ninth in descent from Samuel Fuller.

1608 593 DYER, WILLIAM FULLER, St. Joseph, Mo.
Eighth in descent from Edward Fuller.

1308 454 EATON, CATHERINE SWANTON, Boston, Mass.

Eighth in descent from William Mullins.
Seventh in descent from John Alden.



THIS PAGE IS LOCKED TO FREE MEMBERS

Purchase full membership to immediately unlock this page

DELVE INTO FANTASY, MAGIC, MYTHOLOGY & FOLKLORE

**Forgotten Books'
Full Membership gives
access to 797,885 ancient
and modern, fiction and
non-fiction books.**

Continue

*Fair usage policy applies

General
No.State
No.

- 1120 386 ELIOT, EDITH, New Bedford, Mass.
Tenth in descent from John Tilley.
Ninth in descent from John Howland.
- 649 177 ELIOT, MARGARET BASS *Wellington Howard*
(Mrs. John Frederic), Hyde Park, Mass.
Eighth in descent from William Mullins.
Seventh in descent from John Alden.
- 1700 627 EMERY, ANNIE *Quincy* (Mrs. Augustus
James), Boston, Mass.
Tenth in descent from John Tilley.
Ninth in descent from John Howland.
- 430 106 ENGLES, SARA ELIZABETH *Forsyth* (Mrs.
S. Allen), Chelsea, Mass.
Ninth in descent from Stephen Hopkins.
Eighth in descent from Giles Hopkins.
- 1388 498 FAIRBANKS, ABBY ANNAH *Woodworth*
(Mrs. Henry Nathaniel), Bangor, Me.
Eighth in descent from William Bradford.
Ninth in descent from John Tilley.
Eighth in descent from John Howland.
Eighth in descent from Richard Warren.
- 832 264 FAIRBANKS, FREDERICK CLINTON, Boston,
Mass.
Seventh in descent from William Bradford.
Eighth in descent from William Brewster.
Seventh in descent from Love Brewster.

General
No.State
No.

1387 497 FAIRBANKS, HENRY NATHANIEL, Bangor,
Me.

Eighth in descent from John Tilley.
Seventh in descent from John Howland.
Eighth in descent from Isaac Allerton.

1675 617 FAIRBANKS, MITTIE BELCHER, Farmington,
Me.

Ninth in descent from John Tilley.
Eighth in descent from John Howland.

1415 508 FAIRBANKS, NORA LUCY, Bangor, Me.

Ninth in descent from William Bradford.
Ninth in descent from Isaac Allerton.
Ninth in descent from John Tilley.
Eighth in descent from John Howland.
Ninth in descent from Richard Warren.

869 281 FARRINGTON, CHARLES FREDERICK, Boston,
Mass.

Ninth in descent from William Bradford.
Tenth in descent from William Mullins.
Ninth in descent from John Alden.
Ninth in descent from William Mullins.
Eighth in descent from John Alden.
Eighth in descent from Isaac Allerton.
Tenth in descent from William Brewster.
Ninth in descent from Love Brewster.
Ninth in descent from William Brewster.
Eighth in descent from Love Brewster.

Eighth in descent from William Brewster.
 Seventh in descent from Love Brewster.
 Ninth in descent from James Chilton.
 Eighth in descent from Francis Cooke.
 Eighth in descent from Stephen Hopkins.
 Tenth in descent from Richard Warren.
 Ninth in descent from Richard Warren.

1326 469 FARWELL, GRACE ELIZA *Morse* (Mrs. Walter Merrick), Boston, Mass.

Tenth in descent from William Brewster
 (in two lines).

Ninth in descent from John Tilley (in two
 lines).

Eighth in descent from John Howland (in
 two lines).

1073 360 FIELD, KATE GIFFORD, Syracuse, N. Y.

Tenth in descent from William Brewster.

652 180 FISHER, LYDIA MATTHEWS *Bangs* (Mrs. Charles Henry), Hyde Park, Mass.

Eighth in descent from Stephen Hopkins.

Seventh in descent from Giles Hopkins.

Tenth in descent from William Brewster.

Ninth in descent from William Brewster
 (in two lines).

Eighth in descent from William Brewster.

651 179 FITCH, CHARLES ELLIOTT, Rochester, N. Y.

Ninth in descent from William Brewster.



THIS PAGE IS LOCKED TO FREE MEMBERS

Purchase full membership to immediately unlock this page



HISTORY

Tens of thousands of important historical sources, many previously unobtainable, are now available for the first time with a Forgotten Books Full Membership.

Unlimited Access
\$8.99/month

Continue

*Fair usage policy applies

General
No.State
No.

1494 537 FOSTER, ALBERT VOLNEY, Evanston, Ill.
Tenth in descent from William Brewster.

336 63 FOSTER, EMMA FRANCES, Malden, Mass.
Ninth in descent from William Brewster
(in three lines).
Tenth in descent from William Brewster.
Ninth in descent from Stephen Hopkins.
Eighth in descent from Giles Hopkins.
Eighth in descent from Stephen Hopkins.
Seventh in descent from Giles Hopkins.

1209 552 FOSTER, EVA CORNELIA, Evanston, Ill.
Tenth in descent from William Brewster.

568 139 FOSTER, FRANCIS APTHORP, Boston, Mass.
Eighth in descent from Thomas Rogers.

1565 562 FOSTER, JOHN GILMAN, Halifax, Nova
Scotia.
Ninth in descent from William Brewster.

1046 457 FOSTER, VOLNEY WILLIAM, Evanston, Ill.
Ninth in descent from William Brewster.

1532 550 FOWLER, ALMIRA MELITA, Galena, Ill.
Ninth in descent from William Brewster.
Eighth in descent from Love Brewster.

General No.	State No.
----------------	--------------

943	322	FREEMAN, ALICE <i>Rider</i> (Mrs. James Everett), Everett, Mass.
-----	-----	--

Eighth in descent from William Bradford.

Ninth in descent from William Mullins.

Eighth in descent from John Alden.

Eighth in descent from George Soule.

Eighth in descent from Myles Standish.

Tenth in descent from Richard Warren
(in two lines).

Ninth in descent from Richard Warren (in
three lines).

Eighth in descent from Richard Warren
(in two lines).

871	283	FREEMAN, BETSEY RICH, Wellfleet, Mass.
-----	-----	--

Ninth in descent from William Brewster.

Eighth in descent from Stephen Hopkins
(in two lines).

1098	378	FREEMAN, CAROLINE STEVENS <i>Wesson</i> (Mrs. Henry Huggeford), Brookline, Mass.
------	-----	--

Ninth in descent from Richard Warren.

Tenth in descent from Richard Warren.

Tenth in descent from Francis Cooke.

Ninth in descent from John Cooke.

1097	377	FREEMAN, HENRY HUGGEFORD, Brookline, Mass.
------	-----	---

Tenth in descent from William Brewster
(in two lines).

General
No.State
No.

Ninth in descent from Francis Cooke.
 Eighth in descent from John Cooke.
 Eleventh in descent from John Tilley.
 Tenth in descent from John Howland.
 Ninth in descent from Richard Warren.

- 1279 436 FREEMAN, LOUISE, Everett, Mass.
 Ninth in descent from William Brewster
 (in two lines).
- 1278 435 FREEMAN, PAULINA, Everett, Mass.
 Ninth in descent from William Brewster
 (in two lines).
- 1655 612 FRENCH, ALICE, Davenport, Iowa.
 Eighth in descent from Degory Priest.
- 927 306 FRENCH, IDA EUGENIA *Devoll* (Mrs. Charles
 Austin), Boston, Mass.
 Ninth in descent from Richard Warren.
- 387 213 FRIEND, EMMA ROGERS *Babson* (Mrs. Wil-
 liam Hovey), Oakland, Cal.
 Tenth in descent from John Tilley.
 Ninth in descent from John Howland.
- 1593 578 FRYE, SABINA THOMPSON *Bachelor* (Mrs.
 James Nichols), Brookline, Mass.
 Eighth in descent from William Mullins.
 Seventh in descent from John Alden.
 Seventh in descent from Francis Cooke.



THIS PAGE IS LOCKED TO FREE MEMBERS

Purchase full membership to immediately unlock this page

DELVE INTO FANTASY, MAGIC, MYTHOLOGY & FOLKLORE

Forgotten Books'
Full Membership gives
access to 797,885 ancient
and modern, fiction and
non-fiction books.

Continue

*Fair usage policy applies

General
No.State
No.

604 160 GAYLORD, SUSAN MAY *Drew* (Mrs. John Flavel), Plymouth, Mass.

Eighth in descent from Richard Warren.
Ninth in descent from Richard Warren.

1072 359 GIFFORD, SIDNEY BROOKS, Syracuse, N. Y.
Ninth in descent from William Brewster.

1175 407 GODDING, RUTH ROUNDEY *Richmond* (Mrs. Fred Lawson), Medford, Mass.

Ninth in descent from William Mullins.
Eighth in descent from John Alden.
Eighth in descent from Thomas Rogers.

945 324 GOODSPEED, ARABEL *Morton* (Mrs. Joseph Horace), Boston, Mass.

Eleventh in descent from William Brewster.

874 286 GOODSPEED, JOSEPH HORACE, Boston, Mass.

Tenth in descent from John Tilley.
Ninth in descent from John Howland.

1490 533 GOODWIN, LEWIS LE BARON, Detroit, Mich.
Ninth in descent from Richard Warren.

421 99 GORHAM, CHARLES TRUESDELL, Marshall, Mich.

Eighth in descent from John Tilley.
Seventh in descent from John Howland.

- | General
No. | State
No. | |
|----------------|--------------|---|
| 252 | 37 | GOSS, HELEN LOUISE <i>Hobbs</i> (Mrs. Francis Webster), Boston, Mass.
Seventh in descent from Degory Priest. |
| 1562 | 559 | GOULD, GEORGIANNA <i>Tead</i> (Mrs. Levi Lincoln), Boston, Mass.
Eighth in descent from John Tilley.
Seventh in descent from John Howland. |
| 1614 | 599 | GRAVES, ABBOTT FULLER, Boston, Mass.
Eighth in descent from Samuel Fuller. |
| 1393 | 504 | GRAY, MARIETTA GRACE <i>Way</i> (Mrs. Edmund Cropper), Milwaukee, Wis.
Ninth in descent from Francis Cooke. |
| 607 | 163 | GRIGGS, SUSAN MERCY <i>Vining</i> (Mrs. Thomas Baldwin), Brookline, Mass.
Ninth in descent from William Mullins.
Eighth in descent from John Alden. |
| 1077 | 364 | GRINNELL, ELIZABETH TUCKER <i>Washburn</i> (Mrs. Charles Edward), Boston, Mass.
Eighth in descent from Richard Warren. |
| 324 | 62 | GUILD, ANNIE ESTELLE <i>Eastham</i> (Mrs. Chester), Newton, Mass.
Ninth in descent from William Brewster.
Eighth in descent from Love Brewster.
Tenth in descent from William Mullins. |

Ninth in descent from John Alden.
 Tenth in descent from James Cilton.
 Ninth in descent from Francis Cooke.
 Ninth in descent from Stephen Hopkins.
 Ninth in descent from Myles Standish.
 Ninth in descent from Richard Warren.

200 20 HALE, ELLEN *Sever Tebbets* (Mrs. George Silsbee), Boston, Mass.

Seventh in descent from Edward Winslow.
 Seventh in descent from Edward Doty (in two lines).
 Seventh in descent from Richard Warren (in two lines).

1130 396 HALL, DEBORAH *Parker* (Mrs. Nathaniel Bourne), Hyannis, Mass.

Eighth in descent from John Tilley.
 Seventh in descent from John Howland.

715 208 HALL, JAMES MORRIS WHITON, Cambridge, Mass.

Eighth in descent from William Mullins.
 Seventh in descent from John Alden.

1609 594 HALL, MARY ELVIRA *Soule* (Mrs. Anthony Dennis), Boston, Mass.

Seventh in descent from George Soule.
 Ninth in descent from William Mullins (in two lines).
 Eighth in descent from John Alden (in two lines).



THIS PAGE IS LOCKED TO FREE MEMBERS

Purchase full membership to immediately unlock this page



HISTORY

Tens of thousands of important historical sources, many previously unobtainable, are now available for the first time with a Forgotten Books Full Membership.

Unlimited Access
\$8.99/month

Continue

*Fair usage policy applies

Genera
No.State
No.

- 1630 602 HAMMOND, SARAH ABBIE *Harrub Cole*
(Mrs. William Penn), Boston, Mass.
Eighth in descent from William Bradford
(in two lines).
Eighth in descent from Edward Doty.
Seventh in descent from George Soule.
Ninth in descent from Richard Warren.
Eighth in descent from Richard Warren.
Eighth in descent from William White.
- 394 95 HARLOW, GEORGE ARTHUR, M.D., Milwau-
kee, Wis.
Tenth in descent from Richard Warren.
Tenth in descent from William Mullins.
Ninth in descent from John Alden.
- 246 34 HARRIS, EMMA CORDELIA *Pearmain* (Mrs.
Alfonso Scott), Boston, Mass.
Eighth in descent from William Mullins.
Seventh in descent from John Alden.
Eighth in descent from Edward Fuller.
Eighth in descent from Richard Warren.
- 1704 631 HART, GEORGE THOMAS, Providence, R. I.
Eighth in descent from Richard Warren.
- 352 74 HARWOOD, MABEL *Lancaster* (Mrs. Sydney),
Boston, Mass.
Ninth in descent from Isaac Allerton.
Ninth in descent from Francis Cooke.
Tenth in descent from John Tilley.
Ninth in descent from John Howland.

- | General
No. | State
No. | |
|----------------|--------------|--|
| 1228 | 419 | <p>HAWES, CYRUS ALGER, Brookline, Mass.</p> <p>Tenth in descent from John Tilley (in six lines).</p> <p>Ninth in descent from John Howland (in six lines).</p> <p>Ninth in descent from Francis Cooke.</p> <p>Ninth in descent from William Brewster.</p> |
| 1079 | 366 | <p>HAWKES, NATHAN MORTIMER, Lynn, Mass.</p> <p>Eighth in descent from Isaac Allerton.</p> |
| 500 | 118 | <p>HILL, ELLA <i>Brooks</i> (Mrs. Charles Colver), Malden, Mass.</p> <p>Ninth in descent from William Mullins.</p> <p>Eighth in descent from John Alden.</p> |
| 250 | 36 | <p>HINCKLEY, ELIZABETH BASS <i>Pearmain</i> (Mrs. Sylvester Baxter), Chestnut Hill, Mass.</p> <p>Eighth in descent from William Mullins.</p> <p>Seventh in descent from John Alden.</p> <p>Eighth in descent from Edward Fuller.</p> <p>Eighth in descent from Richard Warren.</p> |
| 609 | 165 | <p>HINCKLEY, SYLVESTER BAXTER, Chestnut Hill, Mass.</p> <p>Tenth in descent from John Tilley.</p> <p>Ninth in descent from John Howland.</p> |
| 1487 | 530 | <p>HINDS, FRED CLIFFORD, Newtonville, Mass.</p> <p>Eighth in descent from Samuel Fuller.</p> <p>Eighth in descent from Francis Eaton.</p> <p>Seventh in descent from Samuel Eaton.</p> |

General
No.State
No.

- 728 222 HODGDON, LOUISA TURNER *Benjamin* (Mrs. Henry Cooper), Boston, Mass.
Ninth in descent from John Tilley.
Eighth in descent from John Howland.
- 381 87 HODGE, MARY RUSSELL, Boston, Mass.
Ninth in descent from James Chilton.
Ninth in descent from Richard Warren.
- 861 273 HODGES, ANNE FRANCES *Hammett* (Mrs. Edward Fuller), Bangor, Me.
Eighth in descent from John Tilley.
Seventh in descent from John Howland.
- 941 320 HODGES, EDWARD FRANCIS, M.D., Indianapolis, Ind.
Seventh in descent from William Bradford.
- 1422 515 HODGES, REV. GEORGE, D.D., Cambridge, Mass.
Eighth in descent from Myles Standish.
- 1075 362 HODGES, GILBERT, Boston, Mass.
Ninth in descent from William Mullins.
Eighth in descent from John Alden.
- 1449 519 HOLDEN, LIBERTY EMERY, Cleveland, Ohio.
Tenth in descent from William Mullins.
Ninth in descent from John Alden.



THIS PAGE IS LOCKED TO FREE MEMBERS

Purchase full membership to immediately unlock this page

DELVE INTO FANTASY, MAGIC, MYTHOLOGY & FOLKLORE

Forgotten Books'
Full Membership gives
access to 797,885 ancient
and modern, fiction and
non-fiction books.

Continue

*Fair usage policy applies

General
No.State
No.

- 650 178 HOWES, LUCY WELLINGTON *Howard* (Mrs. Alfred Evans), Hyde Park, Mass.
Ninth in descent from William Mullins.
Eighth in descent from John Alden.
Ninth in descent from James Chilton.
- 698 191 HOWES, WELTHEA LITTLE *Partridge* (Mrs. Eben), Boston, Mass.
Seventh in descent from Myles Standish.
- 876 288 HOWLAND, CHARLES ALLEN, Quincy, Mass.
Seventh in descent from John Tilley.
Sixth in descent from John Howland.
- 1568 565 HOWLAND, JOSEPH BRIGGS, M.D., Tewksbury, Mass.
Ninth in descent from John Tilley.
Eighth in descent from John Howland.
- 1262 423 HOYT, CARRIE *Cleaveland* (Mrs. Eugene), St. Paul, Minn.
Eighth in descent from William Bradford.
- 872 284 HUDSON, ANNIE FOSTER *Sears* (Mrs. Elmer Ellsworth), Boston, Mass.
Tenth in descent from William Brewster (in four lines).
Eleventh in descent from William Brewster.

General
No.State
No.

Tenth in descent from Stephen Hopkins.
 Ninth in descent from Giles Hopkins.
 Ninth in descent from Stephen Hopkins.
 Eighth in descent from Giles Hopkins.

1269 426 HULING, RAY GREENE, Cambridge, Mass.

Ninth in descent from Francis Cooke.
 Eighth in descent from John Cooke.
 Tenth in descent from Francis Cooke.
 Ninth in descent from John Cooke.
 Tenth in descent from Richard Warren.
 Ninth in descent from Richard Warren.

606 162 HUNT, MARGARETTA WAGER *Baker* (Mrs.
 William Henry), Covington, Ky.

Eighth in descent from William Mullins.
 Seventh in descent from John Alden.

735 229 HUNTINGTON, ALICE MAYO, Augusta, Me.

Ninth in descent from William Brewster.

499 117 HUNTINGTON, HARRIET NEWELL *Janvrin*
 (Mrs. Jacob R.), Amesbury, Mass.

Eighth in descent from William Mullins.
 Seventh in descent from John Alden.

722 216 JACKSON, GERTRUDE ANTOINETTE *Raymond*
 (Mrs. Walter), Milton, Mass.

Eleventh in descent from James Chilton.
 Ninth in descent from William Mullins.
 Eighth in descent from John Alden.

General
No.State
No.

Eleventh in descent from John Tilley.
 Tenth in descent from John Howland.
 Tenth in descent from John Tilley.
 Ninth in descent from John Howland.
 Tenth in descent from Thomas Rogers.
 Eighth in descent from Myles Standish.

- 1512 540 JACKSON, REBECCA, Plymouth, Mass.
 Ninth in descent from Richard Warren.
- 534 128 JAMES, ARTHUR HOLMES, Boston, Mass.
 Eighth in descent from William White.
 Seventh in descent from Peregrine White.
 Ninth in descent from William Mullins.
 Eighth in descent from John Alden.
- 305 54 JENNEY, HERBERT, Cincinnati, Ohio.
 Seventh in descent from William Bradford.
 Eighth in descent from William Mullins.
 Seventh in descent from John Alden.
 Eighth in descent from Francis Cooke.
 Sixth in descent from Edward Doty.
 Eighth in descent from Stephen Hopkins.
 Eighth in descent from Thomas Rogers.
 Seventh in descent from Joseph Rogers.
- 400 616 JOHNSON, ALFRED SIDNEY, Newton Centre,
 Mass.
 Ninth in descent from Isaac Allerton.



THIS PAGE IS LOCKED TO FREE MEMBERS

Purchase full membership to immediately unlock this page



HISTORY

Tens of thousands of important historical sources, many previously unobtainable, are now available for the first time with a Forgotten Books Full Membership.

Unlimited Access
\$8.99/month

Continue

*Fair usage policy applies

General
No.State
No.

1576 573 JONES, MARY ISABELLA *Starr* (Mrs. Erasmus), Spencer, Mass.

Eighth in descent from William Brewster.

Eighth in descent from John Billington.

Seventh in descent from Francis Billington.

Seventh in descent from Francis Eaton.

Sixth in descent from Samuel Eaton.

Seventh in descent from Samuel Fuller.

Seventh in descent from Stephen Hopkins.

700 193 JOY, HELEN HALL *Newberry* (Mrs. Henry Bourne), Detroit, Mich.

Ninth in descent from William Bradford.

1360 481 JOYCE, ALLSTON PORTER, Medford, Mass.

Seventh in descent from Edward Doty.

1150 401 KEEP, HELEN ELIZABETH, Detroit, Mich.

Ninth in descent from William Bradford.

1005 501 KEITH, ELIJAH AUSTIN, Boston, Mass.

Ninth in descent from William Mullins.

Eighth in descent from John Alden.

1127 393 KEITH, HORACE ALDEN, Brockton, Mass.

Ninth in descent from William Mullins (in two lines).

Eighth in descent from John Alden (in two lines).

Tenth in descent from Francis Cooke.

General
No.State
No.

Ninth in descent from Francis Cooke (in
two lines).

Tenth in descent from Richard Warren.

Ninth in descent from Richard Warren.

189 9 KEITH, SOLOMON LORIN, Bridgewater, Mass.

Ninth in descent from William Mullins.

Eighth in descent from John Alden.

1126 392 KEITH, WALLACE CUSHING, M.D., Brockton,
Mass.

Ninth in descent from William Mullins (in
two lines).

Eighth in descent from John Alden (in
two lines).

Ninth in descent from Francis Cooke.

Ninth in descent from Richard Warren.

1208 414 KELLOGG, EDWARD BRINLEY, M.D., Boston,
Mass.

Eighth in descent from Myles Standish.

306 55 KELT, WILLIAM LEONARD, Boston, Mass.

Ninth in descent from William Mullins.

Eighth in descent from John Alden.

653 181 KEMBLE, PARKER HENRY, Germantown, Pa.

Tenth in descent from John Tilley.

Ninth in descent from John Howland.

Ninth in descent from John Tilley.

General
No.State
No.

Eighth in descent from John Howland.
Ninth in descent from Stephen Hopkins.
Eighth in descent from Giles Hopkins.

1114 380 KENDALL, ISABELLE ADAMS *Perkins* (Mrs.
Henry Davis), Lowell, Mass.

Ninth in descent from Francis Cooke.

865 277 KINGMAN, MARY ABBIE *Pickens* (Mrs. Cal-
vin Dean), Middleborough, Mass.

Ninth in descent from Stephen Hopkins.
Ninth in descent from William Brewster.
Eighth in descent from Francis Cooke.

1573 570 KINGSBURY, LUCY ISABELLA *Jones* (Mrs.
Charles Langdon), Boston, Mass.

Ninth in descent from William Brewster.
Ninth in descent from John Billington.
Eighth in descent from Francis Billington.
Eighth in descent from Francis Eaton.
Seventh in descent from Samuel Eaton.
Eighth in descent from Samuel Fuller.
Eighth in descent from Stephen Hopkins.

347 69 KNAPP, LUCIA ALDEN *Bradford* (Mrs.
Frederick Newman), Plymouth, Mass.

Seventh in descent from William Bradford
(in two lines).



THIS PAGE IS LOCKED TO FREE MEMBERS

Purchase full membership to immediately unlock this page

DELVE INTO FANTASY, MAGIC, MYTHOLOGY & FOLKLORE

Forgotten Books'
Full Membership gives
access to 797,885 ancient
and modern, fiction and
non-fiction books.

Continue

*Fair usage policy applies

General
No.State
No.

- 792 246 LANE, SUSAN MARIA *Winn* (Mrs. Daniel H.), Boston, Mass.
Eighth in descent from Francis Cooke.
Eighth in descent from Stephen Hopkins.
- 1465 525 LASELLE, JOSIAH, Manchester, N. H.
Eighth in descent from William Brewster.
Seventh in descent from Love Brewster.
- 1510 539 LASELLE, PERSON CHENEY, Grasmere, N. H.
Ninth in descent from William Brewster.
Eighth in descent from Love Brewster.
- 1304 450 LATHAM, ANNA MORTON, Deering Centre, Maine.
Ninth in descent from James Chilton (in two lines).
Tenth in descent from James Chilton.
Ninth in descent from Francis Cooke.
Ninth in descent from Stephen Hopkins.
- 351 73 LAWRIE, ANDREW WESTCOTT, Boston, Mass.
Ninth in descent from Edward Fuller.
Ninth in descent from Peter Brown.
- 350 72 LAWRIE, HARRIET *Westcott* (Mrs. William), Boston, Mass.
Eighth in descent from Edward Fuller.
Eighth in descent from Peter Brown.

- | General
No. | State
No. | |
|----------------|--------------|---|
| 1419 | 512 | <p>LAZELL, JAMES DRAPER, Boston, Mass.</p> <p>Ninth in descent from William Brewster.
 Ninth in descent from John Billington.
 Eighth in descent from Francis Billington.
 Eighth in descent from Francis Eaton.
 Seventh in descent from Samuel Eaton.
 Eighth in descent from Samuel Fuller.
 Eighth in descent from Stephen Hopkins.</p> |
| 1418 | 511 | <p>LAZELL, THEODORE STUDLEY, Boston, Mass.</p> <p>Ninth in descent from William Brewster.
 Ninth in descent from John Billington.
 Eighth in descent from Francis Billington.
 Eighth in descent from Francis Eaton.
 Seventh in descent from Samuel Eaton.
 Eighth in descent from Samuel Fuller.
 Eighth in descent from Stephen Hopkins.</p> |
| 818 | 257 | <p>LEONARD, BENJAMIN CRANDON, West Med-
 ford, Mass.</p> <p>Seventh in descent from Richard Warren
 (in two lines).
 Eighth in descent from John Tilley.
 Seventh in descent from John Howland.</p> |
| 537 | 131 | <p>LEONARD, EMMA THATCHER <i>Welch</i> (Mrs.
 Charles Webster), West Newton, Mass.</p> <p>Eighth in descent from Isaac Allerton.
 Eighth in descent from Francis Eaton.
 Ninth in descent from John Tilley.
 Eighth in descent from John Howland.</p> |

General
No.State
No.

- 658 186 LEONARD, GEORGE HENRY, Boston, Mass.
 Eighth in descent from John Tilley.
 Tenth in descent from Francis Cooke.
 Ninth in descent from John Tilley.
 Ninth in descent from William Mullins (in
 two lines).
 Ninth in descent from James Chilton.
 Ninth in descent from Thomas Rogers.
 Eighth in descent from John Howland.
 Eighth in descent from John Alden (in
 two lines).
 Eighth in descent from Francis Cooke.
 Eighth in descent from Joseph Rogers.
 Eighth in descent from Thomas Rogers.
 Eighth in descent from Myles Standish.
 Seventh in descent from John Howland.
- 791 245 LEONARD, LAURA ANNA, Malden, Mass.
 Tenth in descent from John Tilley.
 Tenth in descent from William Brewster.
 Tenth in descent from James Chilton.
 Ninth in descent from John Howland.
 Ninth in descent from John Tilley.
 Ninth in descent from Thomas Rogers.
 Eighth in descent from John Howland.
- 578 149 LITTLE, JAMES LOVELL, Brookline, Mass.
 Seventh in descent from Richard Warren.
 Eighth in descent from William Mullins.
 Seventh in descent from John Alden.



THIS PAGE IS LOCKED TO FREE MEMBERS

Purchase full membership to immediately unlock this page



HISTORY

Tens of thousands of important historical sources, many previously unobtainable, are now available for the first time with a Forgotten Books Full Membership.

Unlimited Access
\$8.99/month

Continue

*Fair usage policy applies

General
No.State
No.

272 42 LORING, ROBERT PEARMAIN, M.D., Newton
Centre, Mass.

Eighth in descent from William Mullins.
Seventh in descent from John Alden.

661 189 LUETCHFORD, ALMA, Pittsford, N. Y.

Ninth in descent from William Bradford.

660 188 LUETCHFORD, MARY ELIZA *Hamilton* (Mrs.
Arthur), Pittsford, N. Y.

Eighth in descent from William Bradford.

1413 506 LUNT, LIZZIE MAY *Wilder* (Mrs. William
Wallace), Boston, Mass.

Ninth in descent from Richard Warren.

Ninth in descent from William Brewster.

423 100 MACDONOUGH, RODNEY, Boston, Mass.

Ninth in descent from Degory Priest.

1703 630 MARCY, BESSIE SCOTT *Smith* (Mrs. George
Daniel), Portsmouth, N. H.

Tenth in descent from William Brewster.

Ninth in descent from Love Brewster.

1634 605 McADOO, MARY JANE OSBORNE, North
Bloomfield, Ohio.

Tenth in descent from John Tilley.

Ninth in descent from John Howland.

- | General
No. | State
No. | |
|----------------|--------------|---|
| 1673 | 614 | McALLISTER, WILLIAM KOSSUTH, Denver,
Col.

Eighth in descent from William Brewster.
Seventh in descent from Love Brewster. |
| 952 | 331 | McCOBB, LOIS DRINKWATER, Boston, Mass.

Ninth in descent from Myles Standish.
Ninth in descent from John Alden.
Ninth in descent from George Soule.
Tenth in descent from William Mullins. |
| 1023 | 343 | McKENNEY, ETHEL RIPLEY, Boston, Mass.

Ninth in descent from Isaac Allerton.
Tenth in descent from Richard Warren. |
| 907 | 302 | McKENNEY, JULIA EMELINE <i>Ripley</i> (Mrs.
Charles Henry), Boston, Mass.

Eighth in descent from Isaac Allerton.
Ninth in descent from Richard Warren. |
| 375 | 83 | MELCHER, SAMUEL APPLETON, Whitinsville,
Mass.

Ninth in descent from William Brewster. |
| 567 | 138 | MILLS, MARY BARTLETT, Andover, Mass.

Ninth in descent from William Mullins.
Ninth in descent from William Brewster.
Ninth in descent from Richard Warren.
Eighth in descent from John Alden.
Eighth in descent from Love Brewster. |

General
No.State
No.

1682 622 MITCHELL, REV. CHARLES LANGDON, Win-
chester, Mass.

Ninth in descent from Edward Fuller.

376 84 MIXTER, MARY ANN, Boston, Mass.

Tenth in descent from William Brewster.

346 68 MIXTER, MARY *Ruggles* (Mrs. William),
Boston, Mass.

Ninth in descent from William Brewster.

704 197 MIXTER, SAMUEL JASON, M.D., Boston,
Mass.

Tenth in descent from William Brewster.

610 166 MOORE, MABELLE FLORENCE *Swift* (Mrs.
Clarence), Prides Crossing, Mass.

Tenth in descent from William Brewster.

208 28 MORISON, EMILY MARSHALL *Eliot* (Mrs.
John Holmes), Boston, Mass.

Eighth in descent from William Bradford.

Tenth in descent from William Mullins.

Tenth in descent from William Brewster.

Ninth in descent from William Bradford.

Ninth in descent from John Alden.

Ninth in descent from William Mullins.

Ninth in descent from Isaac Allerton.

Ninth in descent from William Brewster.

Ninth in descent from Thomas Rogers.



THIS PAGE IS LOCKED TO FREE MEMBERS

Purchase full membership to immediately unlock this page

DELVE INTO FANTASY, MAGIC, MYTHOLOGY & FOLKLORE

**Forgotten Books'
Full Membership gives
access to 797,885 ancient
and modern, fiction and
non-fiction books.**

Continue

*Fair usage policy applies

General
No.State
No.

536 130 MORTON, MARIA ELDREDGE *Welch* (Mrs. Marcus), Newtonville, Mass.

Eighth in descent from Isaac Allerton.

Eighth in descent from Francis Eaton.

Eighth in descent from John Howland.

Ninth in descent from John Tilley.

1224 418 MOSELEY, MARTHA ALGER *Hawes* (Mrs. Frank), Brookline, Mass.

Tenth in descent from John Tilley (in six lines).

Ninth in descent from John Howland (in six lines).

Ninth in descent from William Brewster.

Ninth in descent from Francis Cooke.

866 278 MOWER, EMMA FRANCES *Page* (Mrs. Earl Augustus), Swampscott, Mass.

Ninth in descent from Stephen Hopkins.

Ninth in descent from William Brewster.

1709 634 MUNRO, WALTER LEE, M.D., Providence, R. I.

Tenth in descent from James Chilton.

Ninth in descent from Richard Warren.

1450 520 MUNRO, WILFRED HAROLD, Providence, R. I.

Tenth in descent from James Chilton.

Ninth in descent from Richard Warren.

- | General
No. | State
No. | |
|----------------|--------------|--|
| 562 | 133 | MURDOCH, FLORENCE <i>Carlisle</i> (Mrs. James Riley), Urbana, Ohio.
Ninth in descent from Richard Warren. |
| 1071 | 358 | MURDOCK, HAROLD, Boston, Mass.
Ninth in descent from Richard Warren. |
| 1303 | 449 | NASH, ARTHUR IRVING, Springfield, Mass.
Tenth in descent from William Brewster. |
| 1379 | 489 | NASH, FRANCIS OTIS, Boston, Mass.
Ninth in descent from William Brewster. |
| 1356 | 477 | NASH, HERBERT, Boston, Mass.
Tenth in descent from William Brewster. |
| 1355 | 476 | NASH, NATHANIEL CUSHING, Cambridge, Mass.
Tenth in descent from William Brewster. |
| 736 | 230 | NASON, EMMA C. <i>Huntington</i> (Mrs. Charles H.), Augusta, Me.
Ninth in descent from William Brewster. |
| 1074 | 361 | NESMITH, THOMAS, Lowell, Mass.
Ninth in descent from Richard Warren. |

General
No.State
No.

561 132 NEWTON, CLARA CHIPMAN, Cincinnati,
Ohio.

Ninth in descent from John Tilley.

Eighth in descent from John Howland.

905 300 NICHOLS, HENRY ATHERTON, Cambridge,
Mass.

Tenth in descent from James Chilton.

1710 635 NICHOLS, LUCY *Peirce* (Mrs. Edward Hen-
ry), Brookline, Mass.

Eighth in descent from Francis Cooke.

794 248 NICHOLS, WILLARD ATHERTON, Redlands,
Cal.

Ninth in descent from James Chilton.

501 119 NICKERSON, REV. THOMAS WHITE, JR.,
Pittsfield, Mass.

Ninth in descent from Edward Fuller.

Ninth in descent from Peter Brown.

Eighth in descent from William Brewster.

Eighth in descent from Stephen Hopkins
(in three lines).

Seventh in descent from Giles Hopkins.

1612 587 NIGHTINGALE, GEORGE CORLIS, Providence,
R. I.

Ninth in descent from John Tilley.

Eighth in descent from John Howland.



THIS PAGE IS LOCKED TO FREE MEMBERS

Purchase full membership to immediately unlock this page



HISTORY

Tens of thousands of important historical sources, many previously unobtainable, are now available for the first time with a Forgotten Books Full Membership.

Unlimited Access
\$8.99/month

Continue

*Fair usage policy applies

General
No.State
No.

- 587 158 PARKER, EDWARD LUDLOW, Arlington, Mass.
 Eighth in descent from Richard Warren.
 Eighth in descent from Francis Billington.
 Eighth in descent from Love Brewster.
 Eighth in descent from Francis Cooke.
 Eighth in descent from Edward Doty.
 Eighth in descent from Stephen Hopkins.
 Ninth in descent from Richard Warren (in
 two lines).
 Ninth in descent from John Billington.
 Ninth in descent from William Brewster.
 Ninth in descent from Francis Cooke (in
 two lines).
 Ninth in descent from Stephen Hopkins.
 Ninth in descent from George Soule.
- 303 52 PARKER, FREDERICK WESLEY, Boston, Mass.
 Eighth in descent from Francis Cooke (in
 two lines).
 Eighth in descent from George Soule.
 Ninth in descent from Francis Cooke.
 Ninth in descent from Stephen Hopkins.
 Ninth in descent from George Soule.
- 833 265 PARKER, SARAH MEIGS *Leonard* (Mrs.
 Charles Henry), West Medford, Mass.
 Seventh in descent from Richard Warren
 (in two lines).
 Seventh in descent from John Howland.
 Eighth in descent from John Tilley.

- | General
No. | State
No. | |
|----------------|--------------|--|
| 837 | 269 | PARKHURST, CLARA BURNHAM, Somerville,
Mass.
Tenth in descent from Stephen Hopkins. |
| 863 | 275 | PARKHURST, EDITH ADELAIDE, Somerville,
Mass.
Tenth in descent from Stephen Hopkins. |
| 1629 | 601 | PARKINSON, CAROLINE NORTH <i>Bowman</i>
(Mrs. William Dwight), Waltham,
Mass.
Tenth in descent from William Brewster. |
| 1453 | 522 | PARKS, NANCY SPRAGUE <i>Loring</i> (Mrs. John
Henry), Duxbury, Mass.
Eighth in descent from William Mullins.
Seventh in descent from John Alden. |
| 494 | 112 | PARSONS, CHARLES LATHROP, Durham,
N. H.
Ninth in descent from William Brewster.
Tenth in descent from John Tilley.
Ninth in descent from William Mullins.
Ninth in descent from John Howland.
Ninth in descent from Richard Warren.
Eighth in descent from Love Brewster.
Eighth in descent from John Alden. |

General
No.State
No.

- 942 321 PARSONS, MARY AUGUSTA *Adams* (Mrs. John William), Portsmouth, N. H.
Ninth in descent from William Mullins.
Eighth in descent from John Alden.
- 270 40 PEARMAIN, SUMNER BASS, Boston, Mass.
Eighth in descent from William Mullins.
Eighth in descent from Edward Fuller.
Eighth in descent from Richard Warren.
Seventh in descent from John Alden.
- 1069 356 PEASE, MRS. ELLA GERTRUDE *Sweetser*, Boston, Mass.
Ninth in descent from William Brewster.
Tenth in descent from William Mullins.
Ninth in descent from John Alden.
Eighth in descent from George Soule.
- 738 232 PECK, ELLEN MARY *Hayes* (Mrs. James Sidney), Milwaukee, Wis.
Eighth in descent from Isaac Allerton.
Seventh in descent from Francis Cooke.
- 1531 549 PECK, KATHARINE HAYES, Milwaukee, Wis.
Ninth in descent from Isaac Allerton.
Eighth in descent from Francis Cooke.
- 1066 353 PECK, MARIA BISSELL *Purdy* (Mrs. Washington Freeman), Davenport, Iowa.
Eighth in descent from Stephen Hopkins.
Seventh in descent from Giles Hopkins.



THIS PAGE IS LOCKED TO FREE MEMBERS

Purchase full membership to immediately unlock this page

DELVE INTO FANTASY, MAGIC, MYTHOLOGY & FOLKLORE

**Forgotten Books'
Full Membership gives
access to 797,885 ancient
and modern, fiction and
non-fiction books.**

Continue

*Fair usage policy applies

General
No.State
No.

Eighth in descent from Love Brewster.
 Eighth in descent from Richard Warren.
 Seventh in descent from William Bradford.

1275 432 PERCY, EMMA WASHBURN *Clark* (Mrs.
 George Washington), Oakland, Cal.

Eighth in descent from Myles Standish.
 Ninth in descent from William Mullins.
 Ninth in descent from James Chilton.
 Ninth in descent from Francis Cooke.
 Eighth in descent from John Alden.
 Eighth in descent from Stephen Hopkins.

1701 628 PERRY, OLIVER HAZARD, Lowell, Mass.

Tenth in descent from John Tilley.
 Ninth in descent from John Howland.

948 327 PHILBRICK, HARRY CLIFFORD, Boston, Mass.

Eighth in descent from Myles Standish.
 Tenth in descent from William Brewster.
 Tenth in descent from Richard Warren
 (in two lines).
 Ninth in descent from William Mullins.
 Ninth in descent from Love Brewster.
 Ninth in descent from Stephen Hopkins.
 Eighth in descent from John Alden.
 Eighth in descent from Edward Doty.

939 318 PISHON, HIRAM LEANDER, Augusta, Me.

Ninth in descent from Peter Brown.

General No.	State No.
----------------	--------------

1323	466	PLIMPTON, EDITH ALDEN <i>Hall</i> (Mrs. Henry Richardson, 2d), Boston, Mass.
------	-----	--

Eleventh in descent from William Brewster.

Eleventh in descent from John Tilley.

Tenth in descent from William Brewster
(in two lines).

Tenth in descent from William Mullins.

Tenth in descent from Stephen Hopkins.

Tenth in descent from John Howland.

Ninth in descent from William Brewster.

Ninth in descent from John Alden.

•

933	312	PLIMPTON, FRANCES AMELIA, Boston, Mass.
-----	-----	---

Ninth in descent from William Brewster.

1322	465	PLIMPTON, HENRY RICHARDSON, 2d, Boston, Mass.
------	-----	---

Ninth in descent from William Brewster.

1123	389	POND, VIRGIL CLARENCE, D.M.D., Boston, Mass.
------	-----	--

Ninth in descent from William Bradford.

Tenth in descent from William Brewster.

Tenth in descent from Richard Warren.

Ninth in descent from John Tilley (in
three lines).

Ninth in descent from Degory Priest (in
two lines).

MAYFLOWER DESCENDANTS

Ninth in descent from Richard Warren.
 Eighth in descent from Peter Brown.
 Eighth in descent from Francis Cooke.
 Eighth in descent from John Howland (in
 three lines).

Eighth in descent from John Tilley.

Seventh in descent from John Howland.

584 155 PORTER, MARY BURR *Ditson* (Mrs. Burr),
 Boston, Mass.

Ninth in descent from William Bradford.
 Tenth in descent from William Mullins.
 Tenth in descent from William Brewster.
 Tenth in descent from Richard Warren.
 Ninth in descent from John Alden.
 Ninth in descent from William Mullins.
 Ninth in descent from Love Brewster.
 Ninth in descent from William Brewster.
 Ninth in descent from James Chilton.
 Ninth in descent from Richard Warren.
 Eighth in descent from John Alden.
 Eighth in descent from Isaac Allerton.
 Eighth in descent from Love Brewster.
 Eighth in descent from William Brewster.
 Eighth in descent from Francis Cooke.
 Eighth in descent from Stephen Hopkins.
 Seventh in descent from Love Brewster.

831 263 POTTER, ANNIE MARIA *Stetson* (Mrs. Ed-
 ward), Boston, Mass.

Eighth in descent from William Mullins.
 Seventh in descent from John Alden.



THIS PAGE IS LOCKED TO FREE MEMBERS

Purchase full membership to immediately unlock this page



HISTORY

Tens of thousands of important historical sources, many previously unobtainable, are now available for the first time with a Forgotten Books Full Membership.

Unlimited Access
\$8.99/month

Continue

*Fair usage policy applies

General
No.State
No.

1683 623 PRESCOTT, WILLIAM HERBERT, M.D., Boston, Mass.

Ninth in descent from Peter Brown.

731 225 PRESTON, MARY ALLERTON *Soule* (Mrs. William Trutch), Seattle, Washington.

Eighth in descent from George Soule.

1564 561 PRINCE, FREDERICK HENRY, Boston, Mass.

Ninth in descent from William Brewster.

1521 541 PRINCE, GEORGE, Boston, Mass.

Seventh in descent from William Brewster.

Seventh in descent from John Billington.
Sixth in descent from Francis Billington.
Sixth in descent from Francis Eaton.
Sixth in descent from Samuel Fuller.
Sixth in descent from Stephen Hopkins.
Fifth in descent from Samuel Eaton.

1567 564 PRINCE, GEORGE THOMAS, Tabor, Iowa.

Eighth in descent from William Brewster.

662 190 PUFFER, MARY CRANE, Brockton, Mass.

Tenth in descent from James Chilton.

General No.	State No.
----------------	--------------

- | | | |
|------|-----|--|
| 1090 | 370 | <p>PUFFER, MARY JANE <i>Thomas</i> (Mrs. Dexter Richardson), West Newton, Mass.</p> <p>Eighth in descent from John Tilley (in two lines).</p> <p>Ninth in descent from John Tilley.</p> <p>Ninth in descent from Richard Warren (in two lines).</p> <p>Eighth in descent from John Howland.</p> <p>Eighth in descent from Peter Brown (in two lines).</p> <p>Eighth in descent from Francis Cooke.</p> <p>Eighth in descent from Henry Samson.</p> <p>Seventh in descent from John Howland (in two lines).</p> |
| 198 | 18 | <p>QUINCY, MARY <i>Adams</i> (Mrs. Henry Parker), Boston, Mass.</p> <p>Eighth in descent from William Mullins.</p> <p>Seventh in descent from John Alden.</p> |
| 1070 | 357 | <p>QUINCY, MARY CAROLINE <i>Sweetser</i> (Mrs. George Henry), Boston, Mass.</p> <p>Ninth in descent from William Brewster.</p> <p>Tenth in descent from William Mullins.</p> <p>Ninth in descent from John Alden.</p> <p>Eighth in descent from George Soule.</p> |
| 1144 | 398 | <p>QUINCY, MARY PERKINS, New Haven, Conn.</p> <p>Eighth in descent from John Tilley.</p> <p>Seventh in descent from John Howland.</p> |

250 General No.		MAYFLOWER DESCENDANTS	
	State No.		
301	50	QUINTON, AMELIA <i>Stone</i> (Mrs. Richard L.), Philadelphia, Pa.	
		Eighth in descent from William Bradford.	
1547	555	RAND, WILLIAM BRISBANE, Boston, Mass.	
		Eighth in descent from Stephen Hopkins.	
		Eighth in descent from George Soule.	
		Seventh in descent from Giles Hopkins.	
729	223	RAY, FRANKLIN TROWBRIDGE, Utica, N. Y.	
		Ninth in descent from William Bradford.	
1270	427	RAYMOND, FRANCIS HENRY, Somerville, Mass.	
		Eighth in descent from William Brewster.	
577	148	RAYMOND, SUSAN ANTOINETTE <i>Murdock</i> (Mrs. Henry Emmons), Boston, Mass.	
		Eighth in descent from William Mullins.	
		Tenth in descent from James Chilton.	
		Tenth in descent from John Tilley.	
		Ninth in descent from John Howland.	
		Ninth in descent from John Tilley.	
		Ninth in descent from Thomas Rogers.	
		Eighth in descent from John Howland.	
		Seventh in descent from John Alden.	
		Seventh in descent from Myles Standish.	



THIS PAGE IS LOCKED TO FREE MEMBERS

Purchase full membership to immediately unlock this page

DELVE INTO FANTASY, MAGIC, MYTHOLOGY & FOLKLORE

Forgotten Books'
Full Membership gives
access to 797,885 ancient
and modern, fiction and
non-fiction books.

Continue

*Fair usage policy applies

MAYFLOWER DESCENDANTS

Eighth in descent from John Howland.

Eighth in descent from Peter Brown (in
two lines).

Eighth in descent from Francis Cooke.

Eighth in descent from Henry Samson.

Seventh in descent from John Howland
(in two lines).

1080 367 RICHARDS, ANNIE FRANCES *White* (Mrs.
Reuben Augustus), Cambridge, Mass.
Ninth in descent from Richard Warren.

353 75 RICHARDSON, GEORGE ELIOT, Wellesley
Hills, Mass.

Ninth in descent from William Mullins.

Eighth in descent from John Alden.

Eighth in descent from William Mullins.

Eighth in descent from Isaac Allerton.

Eighth in descent from William Brewster.

Eighth in descent from John Tilley.

Seventh in descent from John Alden.

Seventh in descent from Love Brewster.

Seventh in descent from John Howland.

Seventh in descent from George Soule.

926 305 RICHARDSON, SARAH LAW *Devoll* (Mrs.
George Eliot), Wellesley Hills, Mass.
Ninth in descent from Richard Warren.

- | General
No. | State
No. | |
|----------------|--------------|--|
| 1357 | 478 | RICHARDSON, THOMAS FRANCIS, Cohasset,
Mass.
Eighth in descent from Francis Cooke. |
| 1022 | 342 | RICHARDSON, WILLIAM MINARD, Boston,
Mass.
Eighth in descent from Stephen Hopkins.
Seventh in descent from Giles Hopkins. |
| 1566 | 563 | RIDDELL, WILLIAM J., Des Moines, Iowa.
Ninth in descent from William Brewster. |
| 1299 | 447 | RIPLEY, JAMES HUNTINGTON, Springfield,
Mass.
Eighth in descent from William Bradford. |
| 206 | 26 | RIVERS, MARY, Milton, Mass.
Eighth in descent from Richard Warren. |
| 415 | 96 | ROBINSON, FRANCIS WALTER, Boston, Mass.
Tenth in descent from Richard Warren. |
| 349 | 71 | ROGERS, ALLAN, Gloucester, Mass.
Eighth in descent from William Bradford.
Eighth in descent from Richard Warren.
Seventh in descent from Francis Cooke. |
| 1310 | 456 | ROGERS, WILLIAM FLINT, San Francisco, Cal.
Eighth in descent from William Mullins.
Seventh in descent from John Alden. |

254		MAYFLOWER DESCENDANTS	
General No.	State No.		
1181	411	ROGERS, WINFRED HERVEY, Woburn, Mass. Ninth in descent from John Tilley. Ninth in descent from William Brewster. Ninth in descent from Stephen Hopkins. Eighth in descent from John Howland. Eighth in descent from Stephen Hopkins. Seventh in descent from Giles Hopkins.	
580	151	ROWLEY, EDITH ADELLA, Utica, N. Y. Ninth in descent from Edward Fuller.	
825	259	ROWLEY, H. CURTIS, Springfield, Mass. Eighth in descent from Edward Fuller.	
1600	585	ROWLEY, HENRY WAITE, Utica, N. Y. Ninth in descent from Edward Fuller.	
574	145	ROWLEY, WARREN CURRY, Utica, N. Y. Eighth in descent from Edward Fuller.	
1414	507	RYDER, PHEBE NYE <i>Fuller</i> (Mrs. Godfrey), Medford, Mass. Seventh in descent from Samuel Fuller. Eighth in descent from William Mullins. Eighth in descent from John Billington. Eighth in descent from John Tilley. Seventh in descent from John Alden. Seventh in descent from Francis Billington. Seventh in descent from William Bradford. Seventh in descent from Francis Eaton.	



THIS PAGE IS LOCKED TO FREE MEMBERS

Purchase full membership to immediately unlock this page



HISTORY

Tens of thousands of important historical sources, many previously unobtainable, are now available for the first time with a Forgotten Books Full Membership.

Unlimited Access
\$8.99/month

Continue

*Fair usage policy applies

256	MAYFLOWER DESCENDANTS	
General No.	State No.	
1321	464	SAVILLE, GEORGE WASHINGTON WEBB, Mal- den, Mass. Eighth in descent from William Mullins. Seventh in descent from John Alden.
563	134	SAWYER, MARY CUMMINGS, Wellesley Hills, Mass. Eighth in descent from William Mullins. Seventh in descent from John Alden.
392	93	SEARS, HENRY DARRAH, Lynn, Mass. Tenth in descent from William Brewster. Ninth in descent from William Brewster. Ninth in descent from Stephen Hopkins. Eighth in descent from Giles Hopkins.
1446	516	SEARS, JOSEPH HENRY, Brewster, Mass. Ninth in descent from William Brewster.
1295	445	SEAVER, JAMES EDWARD, Taunton, Mass. Seventh in descent from Stephen Hopkins.
1324	467	SHAW, HARRIET ARLINE, Boston, Mass. Ninth in descent from John Tilley. Ninth in descent from Degory Priest. Eighth in descent from John Howland. Eighth in descent from John Tilley. Eighth in descent from Peter Brown. Eighth in descent from Francis Cooke. Seventh in descent from John Howland.

General
No.State
No.

356

78

SHAW, HENRY SOUTHWORTH, Boston, Mass.

Ninth in descent from James Chilton.

Eighth in descent from Isaac Allerton.

Eighth in descent from Francis Cooke.

Eighth in descent from Stephen Hopkins.

Eighth in descent from Richard Warren
(in two lines).

1128

394

SHAW, NATHANIEL APPLETON, South Weymouth, Mass.

Ninth in descent from William Brewster
(in two lines).

. 1156

406

SHEPARD, ABBIE BENNETT *Cooper* (Mrs. James Erving), Lawrence, Mass.

Seventh in descent from Myles Standish.

Seventh in descent from John Alden.

Seventh in descent from John Howland.

Eighth in descent from William Mullins.

Eighth in descent from John Tilley.

Eighth in descent from Degory Priest.

1063

350

SHERMAN, SARAH STURGIS *Holmes* (Mrs. James Ellis), Plymouth, Mass.

Eighth in descent from George Soule.

573

144

SIMMONS, ALMIRA ELLEN, Wollaston, Mass.

Tenth in descent from William Mullins.

Ninth in descent from John Alden.

General
No.State
No.

- 935 314 SIMMONS, WALTER EVERETT, Wollaston,
Mass.
Ninth in descent from William Mullins.
Eighth in descent from John Alden.
- 1065 352 SLEEPER, HENRY DAVIS, Boston, Mass.
Ninth in descent from Edward Fuller.
Ninth in descent from Peter Brown.
- 775 235 SLEEPER, STEPHEN WESTCOTT, Boston,
Mass.
Ninth in descent from Edward Fuller.
Ninth in descent from Peter Brown.
- 1289 442 SLOCUM, GRACE WOODS, Providence, R. I.
Ninth in descent from Francis Cooke.
Ninth in descent from Richard Warren.
Eighth in descent from John Cooke.
- 774 234 SMITH, IZETTE BARTELL *Reed* (Mrs. Har-
vey Cushing), Gloucester, Mass.
Tenth in descent from Stephen Hopkins.
- 1454 523 SMITH, MARIANNA PAGE, Charlestown,
Mass.
Tenth in descent from William Brewster.
- 1477 527 SMITH, MARION ANDREWS, Enfield, Mass.
Ninth in descent from William Brewster.



THIS PAGE IS LOCKED TO FREE MEMBERS

Purchase full membership to immediately unlock this page

DELVE INTO FANTASY, MAGIC, MYTHOLOGY & FOLKLORE

Forgotten Books'
Full Membership gives
access to 797,885 ancient
and modern, fiction and
non-fiction books.

Continue

*Fair usage policy applies

General
No.State
No.

527 121 SOULE, HORACE HOMER, JR., Boston, Mass.
 Eighth in descent from William Mullins.
 Seventh in descent from John Alden.
 Seventh in descent from George Soule.

1125 391 SOULE, WINTHROP PORTER, Boston, Mass.
 Seventh in descent from George Soule.

271 41 SPRAGUE, ALICE FRANCES, Brookline, Mass.
 Tenth in descent from John Tilley.
 Ninth in descent from John Howland.
 Ninth in descent from Richard Warren.

242 32 SPRAGUE, FRANK WILLIAM, Brookline,
 Mass.
 Ninth in descent from John Tilley.
 Eighth in descent from John Howland.
 Eighth in descent from Richard Warren.

240 31 STANDISH, JAMES MYLES, Boston, Mass.
 Eighth in descent from Myles Standish.
 Eighth in descent from John Alden.
 Ninth in descent from William Mullins.

183 3 STANDISH, MYLES, M.D., Boston, Mass.
 Seventh in descent from Myles Standish.

417 97 STANWOOD, LOUIE ROGERS, Boston, Mass.
 Ninth in descent from William Mullins.
 Eighth in descent from John Alden.

- | General
No. | State
No. | |
|----------------|--------------|--|
| 585 | 156 | STEARNS, HELEN SHAW, Brookline, Mass.
Tenth in descent from James Chilton. |
| 1277 | 434 | STEARNS, JOHN GODDARD, Brookline, Mass.
Eighth in descent from Richard Warren. |
| 875 | 287 | STETSON, ANNABEL, Brunswick, Me.
Eighth in descent from William Brewster
(in two lines).
Ninth in descent from William Mullins.
Ninth in descent from Richard Warren.
Eighth in descent from John Alden.
Seventh in descent from Love Brewster (in
two lines). |
| 657 | 185 | STETSON, CLARENCE WINFIELD, Newton
Centre, Mass.
Eighth in descent from William Brewster
(in two lines).
Ninth in descent from William Mullins.
Ninth in descent from Richard Warren.
Eighth in descent from John Alden.
Seventh in descent from Love Brewster (in
two lines). |
| 797 | 251 | STEVENS, BENJAMIN FRANKLIN, Boston,
Mass.
Seventh in descent from Richard Warren. |
| 1281 | 438 | STEVENS, GEORGE HOLLEY, Brookline, Mass.
Eighth in descent from Richard Warren. |

General
No.State
No.

302 51 STEVENS, MARY PRICE *Savory* (Mrs. Solon Whithed), Lowell, Mass.

Eleventh in descent from John Tilley.

Tenth in descent from John Howland.

Eighth in descent from Richard Warren.

705 198 STEVENSON, JOHN McALLISTER, Pittsfield, Mass.

Ninth in descent from John Tilley.

Eighth in descent from John Howland.

1093 373 STOCKBRIDGE, WILLIAM MAURAN, Boston, Mass.

Ninth in descent from William Brewster.

Ninth in descent from William Mullins.

Eighth in descent from John Alden.

Eighth in descent from Richard Warren.

299 48 STONE, REV. GEORGE WHITEFIELD, San Francisco, Cal.

Eighth in descent from William Bradford.

1312 458 STONE, RALPH, Detroit, Mich.

Ninth in descent from William Bradford.

605 161 STONE, SEYMOUR HENRY, Syracuse, N. Y.

Eighth in descent from William Bradford.



THIS PAGE IS LOCKED TO FREE MEMBERS

Purchase full membership to immediately unlock this page



HISTORY

Tens of thousands of important historical sources, many previously unobtainable, are now available for the first time with a Forgotten Books Full Membership.

Unlimited Access
\$8.99/month

Continue

*Fair usage policy applies

General
No.State
No.

- 498 116 SYMONDS, CHARLES STANLEY, Utica, N. Y.
Ninth in descent from William Bradford.
- 902 297 TALBOT, ARCHIE LEE, Lewiston, Me.
Eighth in descent from John Tilley.
Ninth in descent from John Tilley.
Ninth in descent from Degory Priest (in
three lines).
Eighth in descent from John Howland.
Eighth in descent from Peter Brown.
Eighth in descent from Francis Cooke.
Seventh in descent from John Howland.
- 994 338 TALBOT, NEWTON, Boston, Mass.
Seventh in descent from Richard Warren.
- 702 195 TAYLOR, LOUISE MARIS *Spooner* (Mrs. Frederick Winslow), South Bethlehem, Pa.
Eighth in descent from William Bradford.
- 603 159 THATCHER, FRANKLIN NYE, Newton Centre, Mass.
Eighth in descent from John Tilley.
Seventh in descent from John Howland.
Seventh in descent from Isaac Allerton.
Seventh in descent from Francis Eaton.
- 531 125 THAYER, ARTHUR EMERSON, Boston, Mass.
Eighth in descent from Stephen Hopkins.
Eighth in descent from John Alden.
Ninth in descent from William Mullins.

- | General
No. | State
No. | |
|----------------|--------------|--|
| 1068 | 355 | THOMAS, ANN ELIZA <i>Porter</i> (Mrs. Philander Jenckes), Wickford, R. I.
Eighth in descent from Richard Warren. |
| 1283 | 440 | THOMAS, DAVID, Waltham, Mass.
Seventh in descent from Peter Brown.
Seventh in descent from John Howland.
Seventh in descent from Henry Samson.
Eighth in descent from John Tilley.
Eighth in descent from Richard Warren
(in two lines). |
| 268 | 38 | THOMAS, FRANK RAY, Boston, Mass.
Eighth in descent from William Bradford.
Eighth in descent from William Mullins.
Eighth in descent from Richard Warren.
Seventh in descent from John Alden.
Seventh in descent from Edward Doty. |
| 1117 | 383 | THOMPSON, CECILIA <i>Vail</i> (Mrs. Josiah),
Minneapolis, Minn.
Ninth in descent from John Tilley.
Eighth in descent from John Howland. |
| 496 | 114 | THOMPSON, CLIFTON SHARP, Denver, Col.
Eighth in descent from Francis Cooke. |
| 864 | 276 | THOMPSON, HILDRETH <i>Nesmith</i> (Mrs. Albert William), Manchester, N. H.
Tenth in descent from Richard Warren. |

266		MAYFLOWER DESCENDANTS	
General No.	State No.		
1116	382	THOMPSON, JOSIAH, Minneapolis, Minn. Seventh in descent from Francis Cooke. Seventh in descent from John Alden. Eighth in descent from William Mullins.	
1451	521	TILLEY, EDITH MAY, Newport, R. I. Eleventh in descent from William Mullins. Tenth in descent from John Alden.	
310	59	TITUS, LILLIE BLANCHE <i>Huckins</i> (Mrs. Nelson V.), Boston, Mass. Ninth in descent from John Tilley. Eighth in descent from John Howland.	
708	201	TODD, MARY ABBIE, Lynn, Mass. Eighth in descent from Stephen Hopkins. Seventh in descent from Giles Hopkins.	
576	147	TOOTHAKER, HORACE EDWARD, M.D., Lenox, Mass. Tenth in descent from James Chilton.	
793	247	TOWER, MARY REBECCA <i>Tower</i> (Mrs. Levi), Boston, Mass. Eighth in descent from Degory Priest.	
1611	596	TRAFTON, PHEBE HELEN <i>Brow</i> (Mrs. Francis Edwards), Fall River, Mass. Tenth in descent from Richard Warren.	



THIS PAGE IS LOCKED TO FREE MEMBERS

Purchase full membership to immediately unlock this page

DELVE INTO FANTASY, MAGIC, MYTHOLOGY & FOLKLORE

Forgotten Books'
Full Membership gives
access to 797,885 ancient
and modern, fiction and
non-fiction books.

Continue

*Fair usage policy applies

MAYFLOWER DESCENDANTS

Eighth in descent from Francis Billington
(in two lines).

Eighth in descent from Francis Eaton.

Eighth in descent from Samuel Fuller.

Eighth in descent from John Howland.

Seventh in descent from Samuel Eaton.

724 218 TURNER, EVERETT PENDLETON, Arlington,
 Mass.

Tenth in descent from William Brewster.

Tenth in descent from Stephen Hopkins.

Tenth in descent from Thomas Rogers.

Tenth in descent from Richard Warren.

Ninth in descent from Francis Cooke.

Ninth in descent from Joseph Rogers.

656 184 TURNER, FREDERIC ALONZO, JR., Boston,
 Mass.

Ninth in descent from Samuel Fuller.

Eleventh in descent from William Mullins.

Tenth in descent from John Alden.

Tenth in descent from William Mullins.

Tenth in descent from Isaac Allerton.

Tenth in descent from John Billington (in
two lines).

Tenth in descent from William Brewster.

Tenth in descent from James Chilton.

Tenth in descent from John Tilley.

Ninth in descent from John Alden.

Ninth in descent from Francis Billington
(in two lines).

General
No.State
No.

Ninth in descent from Francis Eaton.
 Ninth in descent from John Howland.
 Eighth in descent from Samuel Eaton.

641 169 TURNER, HERBERT BRYANT, Boston, Mass.

Tenth in descent from William Brewster.
 Tenth in descent from Stephen Hopkins.
 Tenth in descent from Thomas Rogers.
 Tenth in descent from Richard Warren.
 Ninth in descent from Joseph Rogers.
 Ninth in descent from Francis Cooke.

725 219 TURNER, HOWARD CHUBBUCK, Arlington,
 Mass.

Tenth in descent from William Brewster.
 Tenth in descent from Stephen Hopkins.
 Tenth in descent from Thomas Rogers.
 Tenth in descent from Richard Warren.
 Ninth in descent from Francis Cooke.
 Ninth in descent from Joseph Rogers.

1570 567 TURNER, PHILIP FOSTER, Portland, Me.

Ninth in descent from William Brewster.

1086 368 TUTTLE, CORNELIA SIMS *Clarke* (Mrs. Elias
 Augustus), Fall River, Mass.

Eighth in descent from Stephen Hopkins.
 Ninth in descent from William Brewster.
 Seventh in descent from Giles Hopkins.

Original
No.New
No.

1030 007 TYLER, ARRY LITTLE HITCHCOCK (Mrs. Joseph Howe), Boston, Mass.

Seventh in descent from Richard Warren.

1037 008 TYLER, CHARLES HITCHCOCK, Boston, Mass.
Eighth in descent from Richard Warren.

1081 021 TYLER, EDITH ROYALL, Boston, Mass.
Ninth in descent from Francis Cooke.

1210 410 TYLER, EDWARD ROYALL, Boston, Mass.
Eighth in descent from Francis Cooke.

1301 338 TYLER, WILLIAM PERKINS, Washington, Pa.
Eighth in descent from Francis Cooke.

1314 430 UNDERHILL, LORA ALFRED WOODBURY (Mrs. Charles William), Winchester, Mass.
Eighth in descent from Isaac Allerton.
Eighth in descent from Francis Cooke.

838 270 UPHAM, GRACE LE BARON FORTÉ (Mrs. Henry Macy), Boston, Mass.
Ninth in descent from Richard Warren.

827 200 VAILL, FREDERICK STURDIVANT, Portland, Me.
Ninth in descent from Myles Standish.



THIS PAGE IS LOCKED TO FREE MEMBERS

Purchase full membership to immediately unlock this page



HISTORY

Tens of thousands of important historical sources, many previously unobtainable, are now available for the first time with a Forgotten Books Full Membership.

Unlimited Access
\$8.99/month

Continue

*Fair usage policy applies

General
No.State
No.

1232 420 VOLLMER, JESSIE *Peck* (Mrs. Henry),
Davenport, Iowa.

Ninth in descent from Stephen Hopkins.
Eighth in descent from Giles Hopkins.

1381 491 WADLEY, ELIZABETH CARROLL *Peirce* (Mrs.
Dole), Portsmouth, N. H.

Ninth in descent from William Brewster.

707 200 WADSWORTH, ADELAIDE ELIZABETH, Boston,
Mass.

Ninth in descent from William Mullins.
Eighth in descent from John Alden.

1390 500 WALKER, IRENE LAWRENCE *Loud* (Mrs.
George Hiram), Boston, Mass.

Ninth in descent from William Brewster.

790 244 WALKER, MARY CATHARINE, Lowell, Mass.

Eighth in descent from William Brewster.
Ninth in descent from Francis Cooke.
Ninth in descent from Stephen Hopkins.
Seventh in descent from Love Brewster.

185 5 WALKER, NATHANIEL UPHAM, Boston,
Mass.

Tenth in descent from William Brewster.

- | General
No. | State
No. | |
|----------------|--------------|--|
| 1601 | 586 | WALLACE, NELLIE MARIA <i>Howland</i> (Mrs. George Rodney), Fitchburg, Mass.
Eighth in descent from John Tilley.
Seventh in descent from John Howland. |
| 1598 | 583 | WALTER, MARY EVELINE <i>Mudge</i> (Mrs. Joel Clark), Chicago, Ill.
Eighth in descent from William Brewster.
Seventh in descent from Love Brewster. |
| 1592 | 577 | WARD, ANNA SALTONSTALL <i>Merrill</i> (Mrs. Henry Veazey), Boston, Mass.
Seventh in descent from James Chilton. |
| 1305 | 451 | WARD, ANNIE HUMPHREY <i>Trowbridge</i> (Mrs. George Arthur), Newton Centre, Mass.
Ninth in descent from James Chilton (in two lines).
Tenth in descent from James Chilton.
Ninth in descent from Francis Cooke.
Ninth in descent from Stephen Hopkins. |
| 1545 | 553 | WARE, FRANCIS ALDEN, Somerville, Mass.
Eighth in descent from Myles Standish. |
| 565 | 136 | WARREN, CAROLINE BARTLETT, Plymouth, Mass.
Seventh in descent from Richard Warren.
Seventh in descent from Edward Doty.
Seventh in descent from Edward Winslow. |

274 General No.		MAYFLOWER DESCENDANTS		
931	310	WARREN, CAROLINE FRANKLIN <i>Osborn</i> (Mrs. Frederick), Boston, Mass. Ninth in descent from John Tilley. Eighth in descent from John Howland.		
184	4	WARREN, WINSLOW, Boston, Mass. Seventh in descent from Richard Warren. Seventh in descent from Edward Doty. Seventh in descent from Edward Winslow.		
308	57	WASHBURN, HENRY STEVENSON, Boston, Mass. Seventh in descent from Samuel Fuller.		
195	15	WATKINS, WALTER KENDALL, Malden, Mass. Ninth in descent from Isaac Allerton.		
1391	502	WAY, ELIZABETH CHARLOTTE <i>Emerson</i> (Mrs. William Bond), Milwaukee, Wis. Eighth in descent from Francis Cooke.		
1392	503	WAY, LILLIAN MINNIE, Milwaukee, Wis. Ninth in descent from Francis Cooke.		
779	239	WEBBER, MARIA GILBERT, West Newton, Mass. Ninth in descent from Isaac Allerton. Ninth in descent from Francis Eaton.		



THIS PAGE IS LOCKED TO FREE MEMBERS

Purchase full membership to immediately unlock this page

DELVE INTO FANTASY, MAGIC, MYTHOLOGY & FOLKLORE

Forgotten Books'
Full Membership gives
access to 797,885 ancient
and modern, fiction and
non-fiction books.

Continue

*Fair usage policy applies

276		MAYFLOWER DESCENDANTS	
General No.	State No.		
1268	425	WEEKS, ANDREW GRAY, Boston, Mass.	
		Eighth in descent from William Brewster.	
419	98	WELLINGTON, LEAH LEAVITT <i>Nichols</i> (Mrs. Andrew), Newtonville, Mass.	
		Ninth in descent from John Tilley.	
		Eighth in descent from John Howland.	
1708	633	WENDELL, JEANIE TORREY (Mrs. Emory), Detroit, Mich.	
		Ninth in descent from John Tilley.	
		Eighth in descent from John Howland.	
1291	443	WENDELL, MARY DWIGHT <i>Foote</i> (Mrs. Ten Eyck), Cazenovia, N. Y.	
		Ninth in descent from Francis Cooke.	
1096	376	WESSON, CAROLINE LUCRETIA <i>Stevens</i> (Mrs. James Leonard), Boston, Mass.	
		Eighth in descent from Richard Warren.	
1099	379	WESSON, ISABEL, Boston, Mass.	
		Ninth in descent from Richard Warren.	
		Ninth in descent from John Cooke.	
		Tenth in descent from Richard Warren.	
		Tenth in descent from Francis Cooke.	
1095	375	WESSON, JAMES LEONARD, Boston, Mass.	
		Ninth in descent from Francis Cooke.	
		Ninth in descent from Richard Warren.	
		Eighth in descent from John Cooke.	

General No.	State No.
----------------	--------------

- | | | |
|------|-----|--|
| 1115 | 381 | WEYMAN, MARTHA STOCKTON <i>Lothrop</i>
(Mrs. William P.), Fitchburg, Mass.
Eighth in descent from William Mullins.
Seventh in descent from John Alden. |
| 958 | 337 | WHEELWRIGHT, SARAH <i>Cabot</i> (Mrs. Andrew Cunningham), Boston, Mass.
Eighth in descent from James Chilton. |
| 1180 | 410 | WHITE, ALICE MITCHELL <i>Harris</i> (Mrs. John Daugherty), Crescent Hill, Ky.
Ninth in descent from William Bradford.
Tenth in descent from James Chilton.
Ninth in descent from William Mullins.
Ninth in descent from Richard Warren.
Eighth in descent from John Alden.
Eighth in descent from Francis Cooke. |
| 359 | 81 | WHITIN, ARTHUR FLETCHER, Whitinsville, Mass.
Ninth in descent from William Mullins.
Eighth in descent from John Alden. |
| 360 | 82 | WHITIN, EDWARD, Whitinsville, Mass.
Ninth in descent from William Mullins.
Eighth in descent from John Alden. |
| 1236 | 421 | WHITING, MARY CHARLOTTE <i>Allen</i> (Mrs. William Sawin), Brookline, Mass.
Eighth in descent from John Tilley.
Seventh in descent from John Howland. |

General
No.State
No.

- | | | |
|------|-----|---|
| 1578 | 575 | WIGHT, MARTHA COBB, Rockland, Me.
Tenth in descent from John Tilley.
Ninth in descent from John Howland. |
| 940 | 319 | WILD, SARA HENRY, New Haven, Conn.
Tenth in descent from John Tilley.
Ninth in descent from John Howland. |
| 1076 | 363 | WILKINSON, ANNA <i>Reed</i> (Mrs. Henry W.),
Providence, R. I.
Eighth in descent from William Bradford. |
| 1569 | 566 | WILLARD, HENRY, Boston, Mass.
Seventh in descent from Stephen Hopkins.
Sixth in descent from Giles Hopkins. |
| 463 | 109 | WILLARD, SUSAN BARKER, Hingham, Mass.
Eighth in descent from William Bradford.
Eighth in descent from John Howland.
Eighth in descent from Richard Warren.
Ninth in descent from John Tilley. |
| 1523 | 542 | WILLIAMS, CHARLES JARVIS, Boston, Mass.
Eighth in descent from Edward Winslow.
Ninth in descent from Richard Warren. |
| 787 | 241 | WILLIAMS, MARY FRANCES <i>Mitchell</i> (Mrs.
Horace Perry), Boston, Mass.
Tenth in descent from John Tilley.
Ninth in descent from John Howland. |



THIS PAGE IS LOCKED TO FREE MEMBERS

Purchase full membership to immediately unlock this page



HISTORY

Tens of thousands of important historical sources, many previously unobtainable, are now available for the first time with a Forgotten Books Full Membership.

Unlimited Access
\$8.99/month

Continue

*Fair usage policy applies

Eighth in descent from John Alden (in three lines).

Eighth in descent from Love Brewster (in two lines).

Eighth in descent from George Soule.

Seventh in descent from Henry Samson.

1146 399 WOOD, MARY EMMA, Brookline, Mass.

Ninth in descent from John Tilley.

Eighth in descent from John Howland.

1530 548 WOODWARD, ELIZABETH ALLEN *Howland*
(Mrs. Frederick Francis), Fitchburg,
Mass.

Eighth in descent from John Tilley.

Seventh in descent from John Howland.

1679 619 WOODWARD, FRANK ERNEST, Malden, Mass.

Ninth in descent from William Mullins (in two lines).

Ninth in descent from William Brewster.

Ninth in descent from Richard Warren.

Eighth in descent from John Alden (in two lines).

Eighth in descent from Love Brewster.

Seventh in descent from Francis Cooke.

Seventh in descent from Stephen Hopkins.

Seventh in descent from Henry Samson.

General
No.State
No.

1680 620 WOODWARD, SAMUEL WALTER, Stockbridge,
Mass.

Ninth in descent from William Mullins (in
two lines).

Ninth in descent from William Brewster.

Ninth in descent from Richard Warren.

Eighth in descent from John Alden (in two
lines).

Eighth in descent from Love Brewster.

Seventh in descent from Francis Cooke.

Seventh in descent from Stephen Hopkins.

Seventh in descent from Henry Samson.

1486 529 WYATT, CHARLES HANDFIELD, Baltimore,
Md.

Eighth in descent from James Chilton.

1485 528 WYATT, JAMES BOSLEY NOEL, Baltimore, Md.
Ninth in descent from James Chilton.

532 126 YEATON, HELEN FRANCIS *Macker* (Mrs.
George Walter), Boston, Mass.

Ninth in descent from Richard Warren.

582 153 YERGASON, HENRY CHRISTOPHER, Cincin-
nati, Ohio.

Ninth in descent from William Brewster.

Ninth in descent from Stephen Hopkins.

Eighth in descent from Love Brewster.

General
No.State
No.

- 1354 475 YOUNG, ELIZABETH ABBOTT *Stearns* (Mrs.
William Hill), Brookline, Mass.
Ninth in descent from Richard Warren.



Deceased

- 938 317 ADAMS, HARRIET LAWRENCE.
Eighth in descent from William Mullins.
Seventh in descent from John Alden.
Died November 4, 1900.
- 655 183 AMES, OAKES ANGIER.
Eighth in descent from Francis Cooke.
Ninth in descent from William Mullins.
Eighth in descent from John Alden.
Ninth in descent from James Chilton.
Died September 19, 1899.
- 1094 374 BRADFORD, MARY RUSSELL *Winslow* (Mrs.
Charles).
Sixth in descent from James Chilton.
Died August 27, 1899.
- 424 101 CHESTER, ARTHUR HERBERT.
Ninth in descent from Samuel Fuller.
Died July 19, 1898.



THIS PAGE IS LOCKED TO FREE MEMBERS

Purchase full membership to immediately unlock this page

DELVE INTO FANTASY, MAGIC, MYTHOLOGY & FOLKLORE

**Forgotten Books'
Full Membership gives
access to 797,885 ancient
and modern, fiction and
non-fiction books.**

Continue

*Fair usage policy applies

284 General No.		MAYFLOWER DESCENDANTS	
1152	402	FOSTER, FREEMAN.	
		Eighth in descent from William Brewster.	
		Died December 30, 1900.	
1121	387	JONES, JOSEPH DAVIS.	
		Eighth in descent from John Tilley.	
		Seventh in descent from John Howland.	
		Died January 12, 1899.	
737	231	MAYHEW, MATTHEW ALLEN.	
		Eighth in descent from Richard Warren.	
		Ninth in descent from Richard Warren.	
		Died January 1, 1899.	
340	65	NEWTON, JOHN MARSHALL.	
		Eighth in descent from John Tilley.	
		Seventh in descent from John Howland.	
		Died December 9, 1897.	
307	56	PITKIN, NELLIE <i>Washburn</i> (Mrs. Charles L.).	
		Eighth in descent from Samuel Fuller.	
		Died May 26, 1900.	
1131	397	SMITH, MEHITABLE <i>Parker</i> (Mrs. James).	
		Eighth in descent from John Tilley.	
		Seventh in descent from John Howland.	
		Died March 24, 1899.	

General No.	State No.
----------------	--------------

1352	473	SOULE, ZERUAH.
------	-----	----------------

Sixth in descent from George Soule.

Died November 10, 1899.

642	170	STARKWEATHER, MARY ANN THERESA <i>Newberry</i> (Mrs. John).
-----	-----	---

Eighth in descent from William Bradford.

Died September 22, 1897.

712	205	WINN, ABIGAIL MARIA <i>Kendall</i> (Mrs. Timothy).
-----	-----	--

Seventh in descent from Francis Cooke.

Seventh in descent from Stephen Hopkins.

Died August 22, 1900.

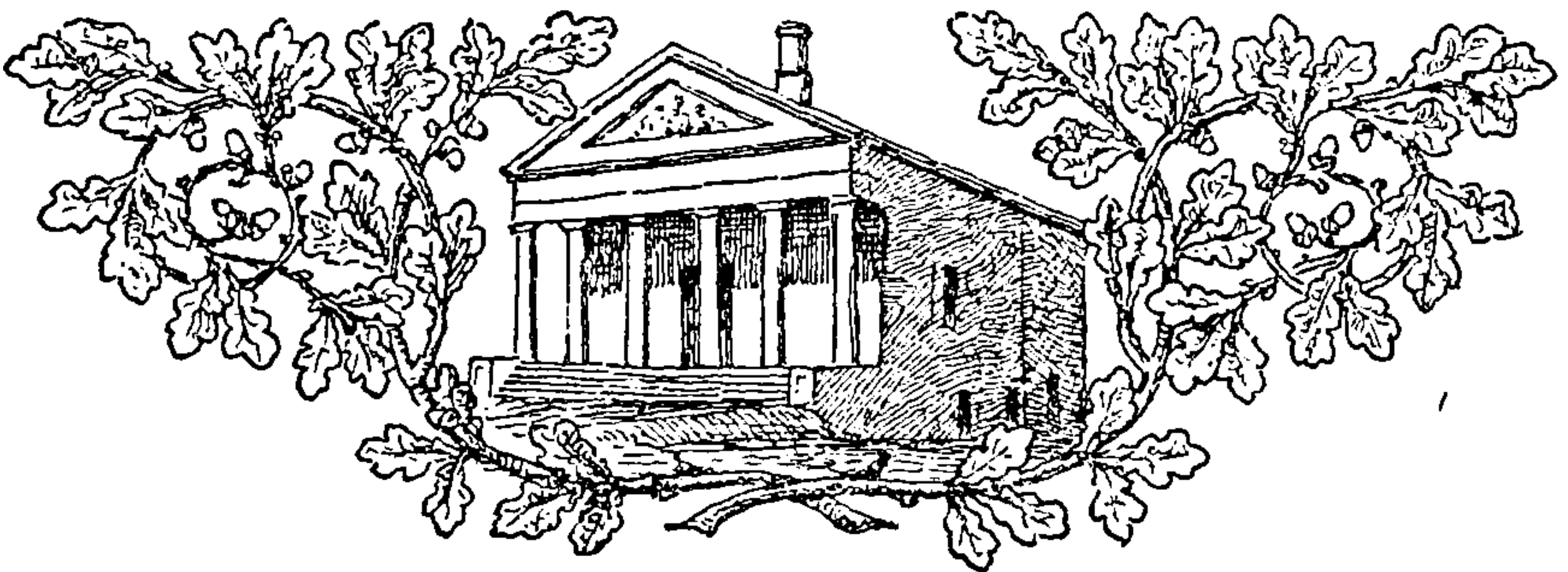



THIS PAGE IS LOCKED TO FREE MEMBERS

Purchase full membership to immediately unlock this page



HISTORY

Tens of thousands of important historical sources, many previously unobtainable, are now available for the first time with a Forgotten Books Full Membership.

Unlimited Access
\$8.99/month

Continue

*Fair usage policy applies

OFFICERS OF THE
SOCIETY OF MAYFLOWER DESCENDANTS
IN THE COMMONWEALTH OF
PENNSYLVANIA



Governor

HON. CHARLEMAGNE TOWER, JR.

Deputy Governor

FRANCIS OLCOTT ALLEN

Captain

CHARLES A. BRINLEY

Treasurer

JAMES MAURAN RHODES

Secretary

GEORGE CHAMPLIN MASON

Historian

J. GRANVILLE LEACH

Surgeon

CHARLES HARROD VINTON, M.D.

Assistants, term ending November, 1901

ASHBEL WELCH

JAMES CROSBY BROWN

CRAIGE LIPPINCOTT

Term ending November, 1902.

EDWARD CLINTON LEE

EBEN FRANCIS BARKER

WILLIAM HENRY CASTLE

ARTHUR HALE

11

12

13



THIS PAGE IS LOCKED TO FREE MEMBERS

Purchase full membership to immediately unlock this page

DELVE INTO FANTASY, MAGIC, MYTHOLOGY & FOLKLORE

**Forgotten Books'
Full Membership gives
access to 797,885 ancient
and modern, fiction and
non-fiction books.**

Continue

*Fair usage policy applies

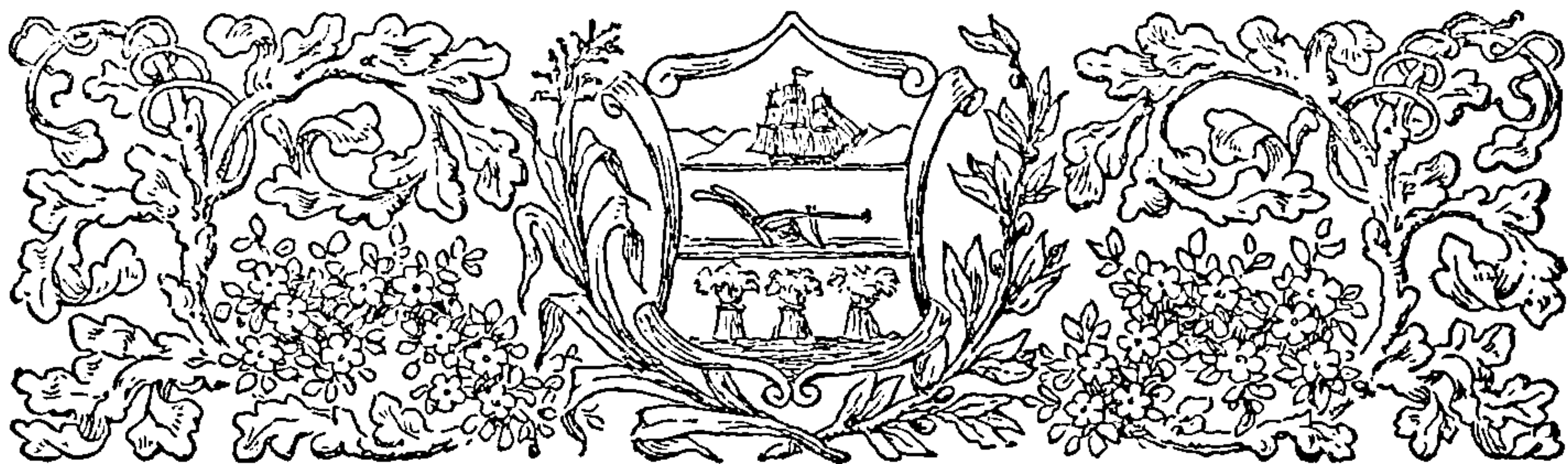

MEMBERS

(The maiden surname of married women is printed in italics)

General No.	State No.	
1235	97	ADAMS, S. JARVIS, Pittsburgh, Pa. Eighth in descent from John Howland. Ninth in descent from John Tilley.
52	1	ALLEN, FRANCIS OLCOTT, Philadelphia, Pa. Eighth in descent from William Bradford.
629	53	ALLEN, JOSEPH HEALTY DULLES, Philadel- phia, Pa. Ninth in descent from William Bradford.
455	26	BACON, MRS. JOSIAH M., Philadelphia, Pa. Ninth in descent from Edward Fuller.

General
No.

State
No.

591

48

BAIRD, MRS. WALTER T., Merion, Pa.

Eighth in descent from Richard Warren.

Eighth in descent from John Alden.

Eighth in descent from Edward Doty.

Ninth in descent from William Mullins.

1227

95

BAKER, GEORGE FALES, M.D., Philadelphia,
Pa.

Eighth in descent from John Alden.

Eighth in descent from William Bradford.

Ninth in descent from William Mullins.

Ninth in descent from Richard Warren.

Ninth in descent from Thomas Rogers.

Ninth in descent from William Bradford.

541

46

BARKER, EBEN FRANCIS, Overbrook, Phila-
delphia, Pa.

Sixth in descent from Samuel Fuller.

457

28

BARTHOLOW, PAUL, M.D., Philadelphia, Pa.

Eighth in descent from William Brewster.

1231

96

BARTOL, GEORGE E., Philadelphia, Pa.

Seventh in descent from George Soule.

510

42

BEAUMONT, LIEUT.-COL. EUGENE BEAUHAR-
NAIS, Wilkesbarre, Pa.

Sixth in descent from John Alden.

Seventh in descent from William Mullins.



THIS PAGE IS LOCKED TO FREE MEMBERS

Purchase full membership to immediately unlock this page



HISTORY

Tens of thousands of important historical sources, many previously unobtainable, are now available for the first time with a Forgotten Books Full Membership.

Unlimited Access
\$8.99/month

Continue

*Fair usage policy applies

General
No.State
No.

1405 114 CLARK, MRS. FRANK L., Sewickley, Allegheny Co., Pa.

Ninth in descent from Francis Cooke.

255 10 COATES, MRS. EDWARD H., Germantown, Philadelphia, Pa.

Ninth in descent from John Howland.

Tenth in descent from John Tilley.

285 38 COLKET, MRS. C. HOWARD, Rosemont, Pa.

Eighth in descent from Richard Warren.

Eighth in descent from Edward Doty.

Eighth in descent from John Alden.

Ninth in descent from William Mullins.

742 62 COPELAND, CHARLES, New York, N. Y.

Ninth in descent from John Alden.

Tenth in descent from William Mullins.

505 36 CUSHMAN, CHARLES WM., Philadelphia, Pa.

Seventh in descent from Isaac Allerton.

685 58 DICKSON, MRS. ALLAN HAMILTON, Wilkesbarre, Pa.

Ninth in descent from Stephen Hopkins.

414 24 DODGE, MARY ABORN *Rhodes* (Mrs. Guy Phelps), The Lorraine, New York, N. Y.

Tenth in descent from John Tilley.

Ninth in descent from John Howland.

General No.	State No.	
627	52	DOUGHERTY, MRS. EDWIN VERNON, Bryn Mawr, Pa. Eighth in descent from Richard Warren. Eighth in descent from John Alden. Eighth in descent from Edward Doty. Ninth in descent from William Mullins.
1644	128	DULLES, CHARLES WINSLOW, M.D., Philadelphia, Pa. Ninth in descent from William Brewster.
411	21	DU PONT, MRS. ALEXIS I., Wilmington, Del. Eighth in descent from William Bradford.
504	35	EARLE, GEORGE H., JR., Philadelphia, Pa. Ninth in descent from John Howland. Tenth in descent from John Tilley.
683	56	ELLISON, MRS. HENRY HOWARD, Philadelphia, Pa. Tenth in descent from William Brewster.
1524	120	FORSYTH, MRS. GEORGE ALEXANDER, Washington, D. C. Seventh in descent from John Alden. Eighth in descent from William Mullins.
506	37	FREEDLEY, MRS. ANGELO T., Philadelphia, Pa. Ninth in descent from William Brewster.

294 General No.		MAYFLOWER DESCENDANTS	
503	34	GARNER, MRS. JOHN L., Pittsburg, Pa.	
		Ninth in descent from John Howland.	
		Tenth in descent from John Tilley.	
1341	113	GAYLEY, MRS. JAMES, Pittsburg, Pa.	
		Eighth in descent from John Howland.	
		Eighth in descent from Myles Standish.	
		Ninth in descent from John Tilley.	
1053	84	GLIDDEN, JOHN M., JR., Newcastle, Lincoln County, Me.	
		Tenth in descent from William Bradford.	
1055	85	GLIDDEN, MISS SUSAN ADELAIDE, New Cas- tle, Lincoln County, Me.	
		Ninth in descent from William Bradford.	
1049	81	GLONINGER, MISS JULIA BEAUMONT, Leb- anon, Pa.	
		Sixth in descent from John Alden.	
		Seventh in descent from William Mullins.	
857	69	HALE, ARTHUR, Philadelphia, Pa.	
		Ninth in descent from William Bradford.	
58	19	HARTPENCE, MRS. ALANSON, Philadelphia, Pa.	
		Seventh in descent from Stephen Hopkins.	



THIS PAGE IS LOCKED TO FREE MEMBERS

Purchase full membership to immediately unlock this page

DELVE INTO FANTASY, MAGIC, MYTHOLOGY & FOLKLORE

Forgotten Books'
Full Membership gives
access to 797,885 ancient
and modern, fiction and
non-fiction books.

Continue

*Fair usage policy applies

296		MAYFLOWER DESCENDANTS	
General No.	State No.		
1009	79	KEAY, MRS. NATHANIEL S., Clifton Heights, Pa.	Seventh in descent from Francis Cooke.
849	65	KEIM, MRS. DE B. RANDOLPH, Washington, D. C.	Seventh in descent from Peter Brown.
1516	118	KELSEY, MRS. ALBERT WARREN, Chestnut Hill, Philadelphia, Pa.	Ninth in descent from Francis Cooke.
1332	111	KENT, HENRY THOMAS, Clifton Heights, Pa.	Seventh in descent from Francis Cooke.
1333	112	KENT, MISS LOUISE L., Clifton Heights, Pa.	Eighth in descent from John Alden. Ninth in descent from William Mullins.
1211	91	KENT, MISS MARY AUGUSTA, Clifton Heights, Pa.	Seventh in descent from Francis Cooke.
851	66	LANING, MRS. ROBERT H., Towanda, Brad- ford County, Pa.	Seventh in descent from John Alden. Eighth in descent from William Mullins.

- | General
No. | State
No. | |
|----------------|--------------|--|
| 853 | 67 | LATHROP, MRS. WILLIAM A., Dorranceton,
Luzerne County, Pa.

Ninth in descent from John Howland.
Tenth in descent from John Tilley. |
| 181 | 5 | LEACH, FRANK WILLING, Philadelphia, Pa.

Ninth in descent from Francis Cooke. |
| 129 | 3 | LEACH, JOSIAH GRANVILLE, Philadelphia, Pa.

Ninth in descent from Francis Cooke. |
| 1250 | 104 | LEACH, MRS. JOSIAH GRANVILLE, Philadel-
phia, Pa.

Eighth in descent from John Howland.
Ninth in descent from John Tilley. |
| 910 | 70 | LEACH, WILMON WHILLDIN, Philadelphia,
Pa.

Tenth in descent from Francis Cooke. |
| 5 | 2 | LEE, EDWARD CLINTON, Haverford, Pa.

Eighth in descent from John Alden.
Ninth in descent from William Mullins. |
| 461 | 32 | LENNIG, MISS LUCRETIA CHRISTOPHER,
Philadelphia, Pa.

Ninth in descent from William Brewster. |

General
No.State
No.

1167

88

LEWIS, MRS. JOHN F., Philadelphia, Pa.

Eighth in descent from William Bradford.

Eighth in descent from John Alden.

Ninth in descent from Richard Warren.

Ninth in descent from Thomas Rogers.

Ninth in descent from William Bradford.

Ninth in descent from William Mullins.

1527

122

LIPPINCOTT, MISS BERTHA HORSTMAN, Philadelphia, Pa.

Tenth in descent from William Bradford.

1238

98

LIPPINCOTT, CRAIGE, Philadelphia, Pa.

Ninth in descent from William Bradford.

Ninth in descent from Richard Warren.

1331

110

LIPPINCOTT, JAY BUCKNELL, Philadelphia, Pa.

Tenth in descent from William Bradford.

Ninth in descent from Richard Warren.

1252

105

LIPPINCOTT, MISS JOSEPHINE, Philadelphia, Pa.

Tenth in descent from William Bradford.

Ninth in descent from Richard Warren.

1525

121

LIPPINCOTT, WALTER, Philadelphia, Pa.

Ninth in descent from William Bradford.



THIS PAGE IS LOCKED TO FREE MEMBERS

Purchase full membership to immediately unlock this page



HISTORY

Tens of thousands of important historical sources, many previously unobtainable, are now available for the first time with a Forgotten Books Full Membership.

Unlimited Access
\$8.99/month

Continue

*Fair usage policy applies

300 General No.		MAYFLOWER DESCENDANTS
State No.		
508	40	MILLER, ELIHU SPENCER, Philadelphia, Pa. Seventh in descent from John Alden. Eighth in descent from William Mullins.
459	30	MINER, MISS ELIZABETH, Wilkesbarre, Pa. Eleventh in descent from William Mullins. Tenth in descent from John Alden.
253	11	MORRIS, MRS. EFFINGHAM B., Ardmore, Pa. Ninth in descent from Edward Fuller.
1456	115	MOULTON, MRS. BYRON P., Rosemont, Pa. Ninth in descent from Edward Fuller.
1551	124	PADDOCK, MRS. WILBUR F., Philadelphia, Pa. Eighth in descent from William Bradford.
1662	130	PAGE, MRS. HENRIETTA TOWER, Waterville, N. Y. Ninth in descent from John Alden. Ninth in descent from Richard Warren. Tenth in descent from William Mullins.
682	55	PAINE, MISS PRISCILLA LEE, Wilkesbarre, Pa. Ninth in descent from Stephen Hopkins.
593	49	PEPPER, MRS. WILLIAM PLATT, Philadel- phia, Pa. Eighth in descent from Edward Doty. Ninth in descent from Richard Warren.

General No.	State No.	
454	25	PEROT, MRS. EFFINGHAM, Ardmore, Pa. Ninth in descent from Edward Fuller.
740	60	PFOUTZ, GILBERT B., Salt Lake City, Utah. Ninth in descent from John Howland. Tenth in descent from John Tilley.
595	50	PFOUTZ, MRS. JOHN SHAVER, Salt Lake City, Utah. Eighth in descent from John Howland. Ninth in descent from John Tilley.
964	75	PHILLER, MRS. WILLIAM R., Haverford, Pa. Ninth in descent from Myles Standish.
1514	117	PIOLLET, MRS. LOUIS, Wysox, Bradford County, Pa. Seventh in descent from John Alden. Eighth in descent from William Mullins.
962	74	PLUMB, HENRY BLACKMAN, Warrior Run, Pa. Eighth in descent from Richard Warren.
960	73	POTTER, MRS. THOMAS, JR., Chestnut Hill, Philadelphia, Pa. Ninth in descent from William White. Tenth in descent from William Brewster.

General
No.State
No.

- 1240 99 PUTNAM, MRS. EARL B., Philadelphia, Pa.
Ninth in descent from John Alden.
Ninth in descent from Richard Warren.
Tenth in descent from William Mullins.
- 1329 108 REGISTER, MRS. HENRY CARNEY, Ardmore,
Pa.
Seventh in descent from George Soule.
- 507 39 REILAY, MRS. GILBERT, Wilkesbarre, Pa.
Seventh in descent from John Howland.
Eighth in descent from John Tilley.
- 170 17 REILLY, MRS. THOMAS ALEXANDER, Phila-
delphia, Pa.
Ninth in descent from John Alden.
Ninth in descent from Richard Warren.
Tenth in descent from William Mullins.
- 86 15 REYNOLDS, MRS. BENJAMIN, Wilkesbarre,
Pa.
Ninth in descent from Edward Fuller.
- 410 20 REYNOLDS, MISS CHAUNCIE EMILY, Scrant-
on, Pa.
Eighth in descent from Edward Fuller.
- 1242 100 RHODES, MISS ELIZABETH McKEAN, Ard-
more, Pa.
Tenth in descent from John Tilley.
Ninth in descent from John Howland.



THIS PAGE IS LOCKED TO FREE MEMBERS

Purchase full membership to immediately unlock this page

DELVE INTO FANTASY, MAGIC, MYTHOLOGY & FOLKLORE

Forgotten Books'
Full Membership gives
access to 797,885 ancient
and modern, fiction and
non-fiction books.

Continue

*Fair usage policy applies

304 General No.		MAYELOWER DESCENDANTS	
1643	127	RICHARDSON, MISS LUCY STITES, Dover, Del. Ninth in descent from John Alden. Tenth in descent from Richard Warren. Tenth in descent from William Mullins.	
148	9	RICKETTS, MISS JEAN HOLBERTON, Wilkes- barre, Pa. Ninth in descent from Edward Fuller.	
99	8	RICKETTS, MRS. R. BRUCE, Wilkesbarre, Pa. Eighth in descent from Edward Fuller.	
540	45	ROBINSON, MISS JULIA LOUISE, Philadel- phia, Pa. Ninth in descent from William Mullins. Eighth in descent from John Alden.	
100	78	SCHOFF, MRS. FREDERIC, Philadelphia, Pa. Seventh in descent from Francis Cooke.	
1246	102	SCHOFF, WILFRED HARVEY, Philadelphia, Pa. Eighth in descent from Francis Cooke.	
746	61	SEARS, THOMAS EDWARD, M.D., Baltimore, Md. Ninth in descent from William Brewster.	

General No.	State No.
----------------	--------------

1458	116	SHANNON, MRS. PHILIP MARK, Pittsburg, Pa.
------	-----	---

Eighth in descent from John Alden.

Ninth in descent from William Mullins.

1642	126	SKINNER, MRS. FRANK, Overbrook, Philadelphia, Pa.
------	-----	---

Eighth in descent from John Alden.

Ninth in descent from William Mullins.

855	68	SOULE, JULIUS EMORY, Philadelphia, Pa.
-----	----	--

Seventh in descent from George Soule.

1057	86	SPARHAWK, MRS. CHARLES, Philadelphia, Pa.
------	----	---

Seventh in descent from Henry Samson.

911	71	STRYKER, MRS. SAMUEL S., Philadelphia, Pa.
-----	----	--

Ninth in descent from Richard Warren.

538	43	STUART, EDWARD TOBEY, Philadelphia, Pa.
-----	----	---

Eighth in descent from Samuel Fuller.

211	16	TOWER, HON. CHARLEMAGNE, JR., Philadelphia, Pa.
-----	----	---

Ninth in descent from John Alden.

Tenth in descent from William Mullins.

General
No.State
No.

- 1264 106 TRASK, ALICE NICHOLSON *Coates* (Mrs. John E. D.), Germantown, Philadelphia, Pa.
Tenth in descent from John Howland.
Eleventh in descent from John Tilley.
- 1529 123 TURNER, CHARLES PEASLEE, M.D., Philadelphia, Pa.
Ninth in descent from William Brewster.
- 77 7 VINTON, CHARLES HARROD, M.D., Wernersville, Pa.
Eighth in descent from John Alden.
Ninth in descent from William Mullins.
- 966 76 WELCH, ASHBEL, Philadelphia, Pa.
Seventh in descent from William Bradford.
- 1223 94 WELCH, ASHBEL RUSSELL, Philadelphia, Pa.
Eighth in descent from William Bradford.
- 1522 119 WICKERSHAM, MRS. J. HAROLD, Lancaster, Pa.
Ninth in descent from William Brewster.
- 1219 93 WINPENNY, MRS. J. BOLTON, Philadelphia, Pa.
Ninth in descent from William Bradford.
Eighth in descent from John Cooke.
Ninth in descent from Francis Cooke.



THIS PAGE IS LOCKED TO FREE MEMBERS

Purchase full membership to immediately unlock this page



HISTORY

Tens of thousands of important historical sources, many previously unobtainable, are now available for the first time with a Forgotten Books Full Membership.

Unlimited Access
\$8.99/month

Continue

*Fair usage policy applies

SOCIETY OF
MAYFLOWER DESCENDANTS IN THE
STATE OF ILLINOIS

CHARTER GRANTED, JUNE 1, 1897

OFFICERS OF THE
SOCIETY OF MAYFLOWER DESCENDANTS
IN THE STATE OF ILLINOIS



Governor

WALTER MORTON HOWLAND

Deputy Governor

DR. JAMES NEVINS HYDE

Elder

RIGHT REV. CHARLES EDWARD CHENEY

Secretary

MRS. SEYMOUR MORRIS

Treasurer

PAUL BLATCHFORD

Historian

PROF. VICTOR CLIFTON ALDERSON

Captain

ISAAC BURROWS SNOW

Surgeon

DR. HARRY CUSHMAN WORTHINGTON

Board of Assistants

VOLNEY W. FOSTER

MRS. JOHN R. WILSON

MISS CORNELIA GRAY LUNT

MRS. L. B. DOUD

J. MCGREGOR ADAMS

MARTIN MEDBERY GRIDLEY

JOHN SMITH SARGENT



THIS PAGE IS LOCKED TO FREE MEMBERS

Purchase full membership to immediately unlock this page

DELVE INTO FANTASY, MAGIC, MYTHOLOGY & FOLKLORE

Forgotten Books'
Full Membership gives
access to 797,885 ancient
and modern, fiction and
non-fiction books.

Continue

*Fair usage policy applies





THIS PAGE IS LOCKED TO FREE MEMBERS

Purchase full membership to immediately unlock this page



HISTORY

Tens of thousands of important historical sources, many previously unobtainable, are now available for the first time with a Forgotten Books Full Membership.

Unlimited Access
\$8.99/month

Continue

*Fair usage policy applies

General
No.State
No.

- 1470 74 ALLERTON, SAMUEL WATERS, 1936 Prairie Avenue.
Seventh in descent from Isaac Allerton.
Eighth in descent from William Brewster.
- 1647 77 ANTISDEL, SOFIA METCALF *Bradford* (Mrs. Albert), 66 Bellevue Place, Chicago.
Seventh in descent from William Bradford.
- 1029 40 BABCOCK, MRS. MARY *Keyes*, Kenilworth.
Eighth in descent from William Bradford.
- 1375 64 BENTLEY, ELIZABETH *King* (Mrs. Cyrus), Elmhurst, Ill.
Ninth in descent from William Bradford.
- 1341 71 BLATCHFORD, FRANCES VEAZIE *Lord* (Mrs. Paul), Oak Park, Illinois.
Tenth in descent from William Brewster.
- 1192 55 BLATCHFORD, MARY EMILY *Williams* (Mrs. Eliphalet Wickes), 375 La Salle Street, Chicago.
Seventh in descent from William Bradford.
- 1400 69 BLATCHFORD, PAUL, 1610 Ashland Block.
Eighth in descent from William Bradford.

General
No.State
No.

1221 59 BROWN, CATHARINE ELIZABETH *Seymour*
(Mrs. William Liston), 217 Dempster
Street, Evanston.

Eighth in descent from John Alden.

Ninth in descent from William Mullins.

1159 48 BUTTERS, GEORGE, Oak Park, Illinois.

Eighth in descent from Myles Standish.

Tenth in descent from William Mullins.

Ninth in descent from John Alden.

Ninth in descent from Richard Warren.

Eighth in descent from George Soule.

Eighth in descent from Henry Samson.

Seventh in descent from Edward Doty.

Seventh in descent from Richard Warren.

666 42 CHENEY, RT. REV. CHARLES EDWARD, 2409
Michigan Avenue, Chicago.

Eighth in descent from John Tilley.

Seventh in descent from John Howland.

995 34 DOUD, ELIZABETH *Reeder* (Mrs. Levi
Barnes), 3257 Michigan Avenue,
Chicago.

Ninth in descent from William Brewster.

Eighth in descent from Love Brewster.

1157 46 DOWNS, HUBERT COWLES, 319 Ashland
Boulevard, Chicago.

Ninth in descent from William Bradford.

Ninth in descent from William Brewster.

MAYFLOWER DESCENDANTS

Eighth in descent from Love Brewster.
Eleventh in descent from John Tilley.
Tenth in descent from John Howland.
Ninth in descent from Richard Warren.

- 1229 61 EMERSON, ADALINE ELIZABETH *Talcott*
 (Mrs. Ralph), 427 North Church Street,
 Rockford.

Ninth in descent from Edward Fuller.
Eighth in descent from Samuel Fuller.

- 1044 43 FARWELL, JESSE HENRY, 160 Bagg Street,
Detroit, Mich.

Ninth in descent from William Mullins.
Eighth in descent from John Alden.

- 1176 53 FELLOWS, PHOEBE *Foster* (Mrs. Frank
Edwin), Jefferson, Wis.

Ninth in descent from William Brewster.

- 1178 54 FOSTER, ALBERT VOLNEY, Harvard Uni-
versity, Cambridge, Mass.

Tenth in descent from William Brewster.

- 1209 56 FOSTER, MISS EVA CORNELIA, Smith College,
Northampton, Mass.

Tenth in descent from William Brewster.

- 1046 45 FOSTER, VOLNEY WILLIAM, 1014 Greenwood
Boulevard, Evanston.

Ninth in descent from William Brewster.



THIS PAGE IS LOCKED TO FREE MEMBERS

Purchase full membership to immediately unlock this page

DELVE INTO FANTASY, MAGIC, MYTHOLOGY & FOLKLORE

**Forgotten Books'
Full Membership gives
access to 797,885 ancient
and modern, fiction and
non-fiction books.**

Continue

*Fair usage policy applies

General
No.State
No.

- 892 30 GRAVES, MARY *'Sedgwick* (Mrs. Dwight Webster), 214 Goethe Street, Chicago.
Eighth in descent from William Bradford.
- 828 24 GRIDLEY, HELEN FRANCES *Medbery* (Mrs. Nelson Cowles), 1405 Hinman Avenue, Evanston.
Ninth in descent from John Tilley.
Eighth in descent from John Howland.
- 1031 41 GRIDLEY, MARTIN MEDBERY, 416 Lake Street, Evanston.
Tenth in descent from John Tilley.
Ninth in descent from John Howland.
- 1678 80 HARKNESS, EDSON JESSE, 89 Madison Street, Chicago.
Eighth in descent from Edward Doty.
- 824 22 HOWLAND, ANNA *Prettyman* (Mrs. Walter Morton), 482 N. State Street, Chicago.
Ninth in descent from William Brewster.
- 772 21 HOWLAND, WALTER MORTON, 482 North State Street, Chicago.
Seventh in descent from John Tilley.
Sixth in descent from John Howland.
Eighth in descent from Stephen Hopkins.
Seventh in descent from Giles Hopkins.

- | General
No. | State
No. | |
|----------------|--------------|---|
| 1019 | 37 | HYDE, DR. JAMES NEVINS, 2409 Michigan Avenue, Chicago.
Tenth in descent from William Mullins.
Ninth in descent from John Alden.
Eighth in descent from William Bradford.
Ninth in descent from Thomas Rogers. |
| 1045 | 44 | JEWETT, EMMA JANE <i>Farwell</i> (Mrs. Edward Huntting), The Verona, Detroit, Mich.
Tenth in descent from William Mullins.
Ninth in descent from John Alden. |
| 214 | 7 | JORDAN,* SCOTT, 3040 Kenmore Avenue, Chicago.
Tenth in descent from Stephen Hopkins. |
| 890 | 28 | KEYES, ROLLIN ARTHUR, Kenilworth.
Eighth in descent from William Bradford. |
| 137 | 5 | LOMBARD,* JOSIAH LEWIS, 2001 Prairie Avenue, Chicago.
Eighth in descent from Stephen Hopkins. |
| 1233 | 62 | LUNT, MISS CORNELIA GRAY, 1742 Judson Avenue, Evanston.
Tenth in descent from Francis Cooke.
Tenth in descent from Richard Warren.
Ninth in descent from John Cooke. |

General
No.State
No.

- 809 26 McDILL, ALICE BABCOCK *Stilson* (Mrs. George Edward), Stevens Point, Wis.
Ninth in descent from William White.
Eighth in descent from Resolved White.
- 1161 50 MERRICK, MARIA ELIZA *Barnaby* (Mrs. Frederick LaForest), 4318 Greenwood Avenue, Chicago.
Ninth in descent from Richard Warren.
- 26 1 MORRIS,* IDA NESBITT *Tucker* (Mrs. Seymour), 5342 Washington Avenue, Chicago.
Eleventh in descent from William Mullins.
Tenth in descent from John Alden.
Tenth in descent from Thomas Rogers.
Ninth in descent from William Bradford.
Ninth in descent from John Tilley.
Eighth in descent from John Howland.
- 473 18 NEVERS,* AMELIA ELIZABETH *Francis* (Mrs. Edward), 682 Washington Boulevard, Chicago.
Eighth in descent from William Bradford.
Eighth in descent from William Brewster.
Seventh in descent from Love Brewster.
- 133 4 NEWCOMB,* GEORGE WHITFIELD, 771 West Madison Street, Chicago.
Seventh in descent from William Bradford.



THIS PAGE IS LOCKED TO FREE MEMBERS

Purchase full membership to immediately unlock this page



HISTORY

Tens of thousands of important historical sources, many previously unobtainable, are now available for the first time with a Forgotten Books Full Membership.

Unlimited Access
\$8.99/month

Continue

*Fair usage policy applies

General
No.State
No.

1162 51 QUINCY, CHARLES FREDERICK, 700 Western
Union Building, Chicago.

Tenth in descent from William Brewster.

Tenth in descent from William Mullins.

Eleventh in descent from William Mullins.

Ninth in descent from John Alden.

Tenth in descent from John Alden.

Ninth in descent from George Soule.

1430 70 RAY, JULIA ANNAH *Clark* (Mrs. Charles
Henry), 37 Willard Street, Hartford,
Conn.

Eighth in descent from Stephen Hopkins.

Seventh in descent from Giles Hopkins.

369 15 RIDGELY,* CHARLES, Springfield.

Eighth in descent from Richard Warren.

234 8 SARGENT,* JOHN SMITH, 164 La Salle Street,
Chicago.

Eighth in descent from John Tilley.

Seventh in descent from John Howland.

889 27 SCHAFFENBERG, MISS FRANCES, 4734 Green-
wood Avenue, Chicago.

Eighth in descent from Richard Warren
(in two lines).

Eighth in descent from William Mullins.

Seventh in descent from John Alden.

- | General
No. | State
No. | |
|----------------|--------------|---|
| 1213 | 57 | SNOW, ISAAC BURROWS, 3645 Grand Boulevard, Chicago.
Ninth in descent from William Brewster.
Ninth in descent from Stephen Hopkins. |
| 547 | 20 | SPOOR,* JOHN ALDEN, 596 North State Street, Chicago.
Eighth in descent from William Mullins.
Seventh in descent from John Alden. |
| 891 | 29 | STANDISH, CHARLES DANA, Detroit, Mich.
Eighth in descent from Myles Standish. |
| 894 | 32 | STEELE, FREDERICK MORGAN, 1116 The Rookery, Chicago.
Eighth in descent from William Bradford.
Seventh in descent from William Bradford. |
| 1476 | 75 | TALBOT, JOEL FRANCIS, 128 Franklin Street.
Eighth in descent from John Alden.
Ninth in descent from William Mullins. |
| 1648 | 78 | TALCOTT, FANNIE CAROLINE <i>Jones</i> (Mrs. William Ariel), Rockford, Ill.
Eighth in descent from William White.
Seventh in descent from Peregrine White. |
| 1225 | 60 | TOBEY, FRANK BASSETT, 100 Wabash Avenue, Chicago.
Eighth in descent from William Brewster. |

General
No.State
No.

- 1027 39 WALDO, KATE *Ives* (Mrs. Otis H.), 4437
Sidney Avenue, Chicago.
Ninth in descent from John Tilley.
Eighth in descent from John Howland.
- 1399 68 WASHBURNE, HEMPSTEAD, Ashland Block,
Chicago.
Ninth in descent from Francis Cooke.
- 594 25 WILES, ALICE *Bradford* (Mrs. Robert Hall),
5737 Washington Avenue, Chicago.
Eighth in descent from James Chilton.
- 1432 72 WILLIAMS, LAWRENCE, 101 Dearborn Street.
Tenth in descent from William Brewster.
Eighth in descent from Edward Fuller.
Seventh in descent from Samuel Fuller.
- 543 19 WILSON,* FLORA LUCY *Ripley* (Mrs. John
Richard), 434 N. State Street, Chicago.
Tenth in descent from Francis Cooke.
- 1217 58 WITHROW, JANE FRANCES *Goodwin* (Mrs.
Thomas Foster), 300 Schiller Street,
Chicago.
Eighth in descent from William Mullins.
Seventh in descent from Myles Standish.
Seventh in descent from John Alden.
Eighth in descent from Richard Warren.
Seventh in descent from Stephen Hopkins.



THIS PAGE IS LOCKED TO FREE MEMBERS

Purchase full membership to immediately unlock this page

DELVE INTO FANTASY, MAGIC, MYTHOLOGY & FOLKLORE

Forgotten Books'
Full Membership gives
access to 797,885 ancient
and modern, fiction and
non-fiction books.

Continue

*Fair usage policy applies

SOCIETY OF
MAYFLOWER DESCENDANTS IN THE
DISTRICT OF COLUMBIA

CHARTER GRANTED, MARCH 22, 1898

OFFICERS OF THE
SOCIETY OF MAYFLOWER DESCENDANTS
IN THE DISTRICT OF COLUMBIA



Governor

THOMAS SNELL HOPKINS

Deputy Governor

WILLIAM WALLACE CASE

Captain

FREDERICK WILLIAM MITCHELL

Elder

REV. JOHN LOUIS EWELL, D.D.

Secretary

SOLOMON ELMER FAUNCE

Deputy Secretary

HATTIE LUCINDA ALDEN

Treasurer

JEROME FLETCHER JOHNSON

Historian

ALGERNON AIKEN ASPINWALL

Surgeon

GEORGE LYMAN FOX, M.D.

Assistants

WILLIAM LOWREY MARSH

GEORGE ROCHFORD STETSON

HARRY WESTON VAN DYKE

HATTIE LUCINDA ALDEN

MARY LOTHROP (GOODWIN) BAILHACHE

JULIA ANN (PRENTISS) FORD

EDWIN ALLSTON HILL



THIS PAGE IS LOCKED TO FREE MEMBERS

Purchase full membership to immediately unlock this page



HISTORY

Tens of thousands of important historical sources, many previously unobtainable, are now available for the first time with a Forgotten Books Full Membership.

Unlimited Access
\$8.99/month

Continue

*Fair usage policy applies

328	MAYFLOWER DESCENDANTS	
General No.	State No.	
1151	30	ASPINWALL, WILLIAM HUMPHREY, Sisters- ville, W. Va. Tenth in descent from John Howland. Eleventh in descent from John Tilley.
1408	51	BAILHACHE, MARY LATHROP <i>Goodwin</i> (Mrs. Preston Heath), Washington. Seventh in descent from John Howland. Eighth in descent from John Tilley. Eighth in descent from William Brewster.
1292	38	BARNES, MARION OSCAR, Colorado Springs, Col. Ninth in descent from John Alden. Tenth in descent from William Mullins.
1712	98	BARROWS, HARRY ATTWOOD, Berwyn, Md. Ninth in descent from John Alden. Tenth in descent from William Mullins.
754	25	BLAGDEN, THOMAS, Washington, D. C. Seventh in descent from John Alden. Eighth in descent from William Mullins.
1374	49	BLANCHARD, HOWARD WILSON, Washing- ton, D. C. Eighth in descent from John Alden. Ninth in descent from William Mullins.

General
No.State
No.

- 1585 78 BRADFORD, ELISE, Washington, D. C.
Eighth in descent from William Bradford.
- 1713 99 BRADFORD, ERNEST WILDER, Washington.
Seventh in descent from William Bradford.
- 1484 69 BRADFORD, JOHN BELDEN, Cornwall Hollow,
Conn.
Seventh in descent from William Bradford.
- 1147 28 BRADFORD, JOSEPH EDWARD, Washington.
Seventh in descent from William Bradford.
Seventh in descent from Love Brewster.
Eighth in descent from William Brewster.
Eighth in descent from John Alden.
Eighth in descent from Richard Warren.
Eighth in descent from Thomas Rogers.
Ninth in descent from William Mullins.
- 1656 90 BROWN, ALBERTA KATE *Williams* (Mrs.
Robert Simmons), Takoma Park, D. C.
Ninth in descent from John Howland.
Tenth in descent from John Tilley.
- 1620 84 BUTTERFIELD, JENNETT ELMORE *Weston*
(Mrs. George), Washington, D. C.
Eighth in descent from George Soule.
- 1505 71 CAMPBELL, FANNIE SOULE, San Francisco,
Cal.
Seventh in descent from George Soule.

330 General No.		MAYFLOWER DESCENDANTS	
312	2	CASE, WILLIAM WALLACE, Washington, D. C. Tenth in descent from William Brewster.	
915	11	CHAMBERLIN, ISABEL SARGENT, Washing- ton, D. C. Ninth in descent from John Howland. Tenth in descent from John Tilley.	
1478	63	CHANY, JANE DOUGLAS <i>Butler</i> (Mrs. Wil- liam Henry), Washington, D. C. Eighth in descent from William Brewster.	
1260	36	CLAFLIN, CARRIE STETSON <i>Avery</i> (Mrs. Wil- liam Henry), Boston, Mass. Ninth in descent from William Bradford. Tenth in descent from John Alden. Tenth in descent from Thomas Rogers. Eleventh in descent from William Mullins.	
75	18	CLARK, ALONZO HOWARD, Washington, D. C. Ninth in descent from William Brewster. Eighth in descent from John Howland. Ninth in descent from John Tilley. Ninth in descent from Stephen Hopkins. Eighth in descent from Giles Hopkins.	
1741	105	COWLES, LIZZIE ELLA, Janesville, Wis. Ninth in descent from Stephen Hopkins.	



THIS PAGE IS LOCKED TO FREE MEMBERS

Purchase full membership to immediately unlock this page

DELVE INTO FANTASY, MAGIC, MYTHOLOGY & FOLKLORE

Forgotten Books'
Full Membership gives
access to 797,885 ancient
and modern, fiction and
non-fiction books.

Continue

*Fair usage policy applies

MAYFLOWER DESCENDANTS

Eighth in descent from Stephen Hopkins.
 Eighth in descent from Peter Brown.
 Ninth in descent from William Mullins.
 Ninth in descent from John Tilley.

- 1300 42 FAUNCE, SOLOMON ELMER, Washington.
 Seventh in descent from William Bradford.
 Seventh in descent from Richard Warren.
 Seventh in descent from Joseph Rogers.
 Seventh in descent from Henry Sampson.
 Eighth in descent from John Alden.
 Eighth in descent from Myles Standish.
 Eighth in descent from Francis Cooke.
 Eighth in descent from Stephen Hopkins.
 Eighth in descent from Thomas Rogers.
 Ninth in descent from William Mullins.
- 1715 101 FIFIELD, ANNA *Doty* (Mrs. Charles Leavitt),
 Janesville, Wis.
 Eighth in descent from Edward Doty.
- 1684 95 FIFIELD, CATHARINE REED, Janesville, Wis.
 Eighth in descent from Myles Standish.
- 1739 104 FIFIELD, JESSIE ANNA *Cowles* (Mrs. James
 Sampson), Janesville, Wis.
 Ninth in descent from Stephen Hopkins.

General
No.State
No.

- 1259 35 FLETCHER, SUSAN HUNT *Stetson* (Mrs. Frank Friday), Washington, D. C.
Ninth in descent from William Bradford.
Tenth in descent from John Alden.
Tenth in descent from Thomas Rogers.
Eleventh in descent from William Mullins.
- 1480 65 FORD, JULIA ANN *Prentiss* (Mrs. Ellery Channing), Washington, D. C.
Seventh in descent from Isaac Allerton.
Sixth in descent from John Howland.
Seventh in descent from John Tilley.
- 1145 27 FOX, GEORGE LYMAN, Washington, D. C.
Eighth in descent from William Bradford.
- 1538 72 FOX, JOHN BRADFORD, Thomaston, Conn.
Seventh in descent from William Bradford.
- 1409 52 GADD, RICHARD HENRY, Washington, D. C.
Ninth in descent from William Brewster.
- 1481 66 GIDDINGS, SARAH ADELIA, Colorado Springs, Colo.
Ninth in descent from John Alden.
Tenth in descent from William Mullins.

General
No.State
No.

- 1434 55 GIFFORD, EDITH, Hartland, Wis.
Eighth in descent from Richard Warren.
- 115 16 GORHAM, GEORGE CONGDON, Washington.
Seventh in descent from John Howland.
Eighth in descent from John Tilley.
- 1438 59 HAECKER, FRANCES ALMA *Main* (Mrs. Theophilus L.), Saint Paul, Minn.
Eighth in descent from John Howland.
Ninth in descent from John Tilley.
- 1714 100 HARMON, MARION ELLEN FLOWER *Hicks*
(Mrs. Lorenzo Dow), Oshkosh, Wis.
Eighth in descent from William Bradford.
- 1462 61 HARRISON, GEORGE CHANDLER, West Cornwall, Conn.
Seventh in descent from William Bradford.
- 1290 37 HASCY, CORNELIA *Hubbard* (Mrs. Oscar L.), Albany, N. Y.
Ninth in descent from John Alden.
Tenth in descent from William Mullins.
- 1586 79 HASKELL, JANE MARIA *Wilcox* (Mrs. George Alexander), Jewett City, Conn.
Ninth in descent from William Brewster.
Ninth in descent from John Howland.
Tenth in descent from John Tilley.



THIS PAGE IS LOCKED TO FREE MEMBERS

Purchase full membership to immediately unlock this page



HISTORY

Tens of thousands of important historical sources, many previously unobtainable, are now available for the first time with a Forgotten Books Full Membership.

Unlimited Access
\$8.99/month

Continue

*Fair usage policy applies

General
No.State
No.

- 1560 77 HOWARD, HATTIE STERLING *Case* (Mrs. Clifford), Washington, D. C.
Eleventh in descent from William Brewster.
- 1618 83 JAMES, ZULEICKA JULIA *Sanford* (Mrs. William), Oshkosh, Wis.
Eighth in descent from William Bradford.
- 1743 107 JARVIS, MARY DIXON, Washington, D. C.
Eighth in descent from William Brewster.
- 1298 41 JOHNSON, JEROME FLETCHER, Washington.
Seventh in descent from John Alden.
Eighth in descent from William Mullins.
- 1622 85 JOHNSON, JOSEPH TABER, Washington, D. C.
Seventh in descent from John Alden.
Eighth in descent from William Mullins.
- 1624 86 JOHNSON, LOREN BASCOM TABER, Washington, D. C.
Eighth in descent from John Alden.
Ninth in descent from William Mullins.
- 1337 45 KARR, EMMA JOSEPHINE *Parker* (Mrs. William Wesley), Washington, D. C.
Seventh in descent from George Soule.
Eighth in descent from John Alden.
Ninth in descent from William Mullins.

- | General
No. | State
No. | |
|----------------|--------------|---|
| 849 | 24 | KEIM, JANE A. SUMNER <i>Owen</i> (Mrs. De Benneville Randolph), Reading, Pa.
Seventh in descent from Peter Brown. |
| 1632 | 88 | KIRKHAM, GERTRUDE <i>Crane</i> (Mrs. George Davenport), Warren, Ohio.
Eighth in descent from John Howland.
Ninth in descent from John Tilley. |
| 1660 | 93 | LAIRD, GERTRUDE SALISBURY <i>Jones</i> (Mrs. George Allen), Royalton, Vt.
Ninth in descent from Francis Cooke. |
| 1711 | 97 | LONG, JOHN DAVIS, Washington, D. C.
Eighth in descent from Richard Warren. |
| 1539 | 73 | MARLATT, FLORENCE LOTHROP <i>Brown</i> (Mrs. Charles Lester), Washington, D. C.
Seventh in descent from John Alden.
Eighth in descent from William Mullins. |
| 1338 | 46 | MARSH, CARLIE EMELINE, Washington.
Eighth in descent from William Bradford. |
| 267 | 1 | MARSH, WILLIAM LOWREY, Washington.
Seventh in descent from William Bradford. |

General
No.State
No.

- 1672 94 MARSTON, HARRIET AMELIA *Haskell* (Mrs. Seward Bainbridge), Falmouth, Me.
Eighth in descent from John Alden.
Ninth in descent from William Mullins.
- 1302 43 MARTIN, ELEANOR LORETTE *Fuller* (Mrs. Medad C.), Washington, D. C.
Eighth in descent from Edward Fuller.
Seventh in descent from Samuel Fuller.
- 320 20 METCALF, WILLIAM PARK, Washington.
Eighth in descent from William Bradford.
Eighth in descent from John Alden.
Eighth in descent from Love Brewster.
Ninth in descent from William Mullins.
Ninth in descent from William Brewster.
Ninth in descent from Richard Warren.
- 1558 75 MILLARD, WILLIAM CATLIN, Cleveland, Ohio.
Eighth in descent from William Bradford.
- 1540 74 MITCHELL, FREDERICK WILLIAM, Washington, D. C.
Eighth in descent from John Howland.
Ninth in descent from John Tilley.
- 1589 82 MITCHELL, GUY ELLIOTT, Washington, D. C.
Ninth in descent from John Howland.
Tenth in descent from John Tilley.



THIS PAGE IS LOCKED TO FREE MEMBERS

Purchase full membership to immediately unlock this page

DELVE INTO FANTASY, MAGIC, MYTHOLOGY & FOLKLORE

Forgotten Books'
Full Membership gives
access to 797,885 ancient
and modern, fiction and
non-fiction books.

Continue

*Fair usage policy applies

340 General No.		MAYFLOWER DESCENDANTS	State No.
785	12	ROBINSON, MARY LYON, Washington, D. C. Eighth in descent from John Alden. Ninth in descent from William Mullins.	
486	3	ROBINSON, NATHANIEL EMMONS, Washing- ton, D. C. Eighth in descent from John Alden. Ninth in descent from William Mullins.	
1659	92	SEARS, ANN MARIA, Baltimore, Md. Seventh in descent from William Bradford. Seventh in descent from Richard Warren.	
1452	60	SELDOMRIDGE, IRENE STILLMAN <i>Barnes</i> (Mrs. Harry Hunter), Colorado Springs, Col. Ninth in descent from John Alden. Tenth in descent from William Mullins.	
1717	103	SHEPARD, ETTA KNOWLES <i>Jarvis</i> (Mrs. Seth), Washington, D. C. Eighth in descent from William Brewster.	
1744	108	SHEPARD, SETH, Washington, D. C. Eighth in descent from William Brewster.	
1685	96	SHERER, HELEN COPELAND <i>Fifield</i> (Mrs. Frank), Janesville, Wis. Eighth in descent from Myles Standish.	

General
No.State
No.

- 1149 29 SLAUGHTER, PRISCILLA LE BARON *Goldsborough* (Mrs. William Dennis), Washington, D. C.

Eighth in descent from John Alden.

Eighth in descent from William Bradford.

Eighth in descent from Joseph Rogers.

Ninth in descent from William Mullins.

Ninth in descent from Myles Standish.

Ninth in descent from Francis Cooke.

Ninth in descent from Thomas Rogers.

Ninth in descent from Stephen Hopkins.

Ninth in descent from George Soule.

Ninth in descent from Henry Samson.

Eleventh in descent from Richard Warren.

- 1716 102 SMITH, EMMA BREWSTER, Washington, D. C.
Ninth in descent from William Brewster.
Eighth in descent from Love Brewster.

- 1294 39 SMITH, ROSA *Wright* (Mrs. F. Sherman), Washington, D. C.
Eighth in descent from John Alden.
Ninth in descent from William Mullins.

- 1191 34 STETSON, CALEB ROCHFORD, Washington.
Ninth in descent from William Bradford.
Tenth in descent from John Alden.
Tenth in descent from Thomas Rogers.
Eleventh in descent from William Mullins.

General
No.State
No.

1296

40

STETSON, GEORGE ROCHFORD, Washington.

Seventh in descent from John Alden.

Eighth in descent from William Mullins.

680

23

STETSON, HELEN SYBIL *Avery* (Mrs. George Rochford), Washington, D. C.

Eighth in descent from William Bradford.

Ninth in descent from John Alden.

Ninth in descent from Thomas Rogers.

Tenth in descent from William Mullins.

1014

26

STURTEVANT, CHARLES LYON, Washington.

Tenth in descent from James Chilton.

1172

31

TERRY, MARY ELIZABETH, Washington, D. C.

Eighth in descent from William Bradford.

1658

91

TOWNSLEY, MARIAN *Howland* (Mrs. Clarence Page), Fort Monroe, Va.

Seventh in descent from John Howland.

Eighth in descent from John Tilley.

105

19

VAN DYKE, HARRY WESTON, Washington.

Seventh in descent from John Howland.

Eighth in descent from John Tilley.

Eighth in descent from George Soule.

Eighth in descent from Peter Brown.

Ninth in descent from John Alden.

Ninth in descent from Francis Cooke.

Tenth in descent from William Mullins.



THIS PAGE IS LOCKED TO FREE MEMBERS

Purchase full membership to immediately unlock this page



HISTORY

Tens of thousands of important historical sources, many previously unobtainable, are now available for the first time with a Forgotten Books Full Membership.

Unlimited Access
\$8.99/month

Continue

*Fair usage policy applies

Deceased

- 337 7 ALDEN, WILLIAM FRANCIS, Washington.
Eighth in descent from John Alden.
Ninth in descent from William Mullins.
Died Oct. 29, 1898.
- 311 8 JOHNSON, JAMES BOWEN, Washington, D. C.
Seventh in descent from John Alden.
Eighth in descent from William Mullins.
Died Jan. 10, 1899.
- 1407 50 LOTHROP, JOHN PARKER, Washington, D. C.
Seventh in descent from John Howland.
Eighth in descent from John Tilley.
Died Sept. 4, 1899.

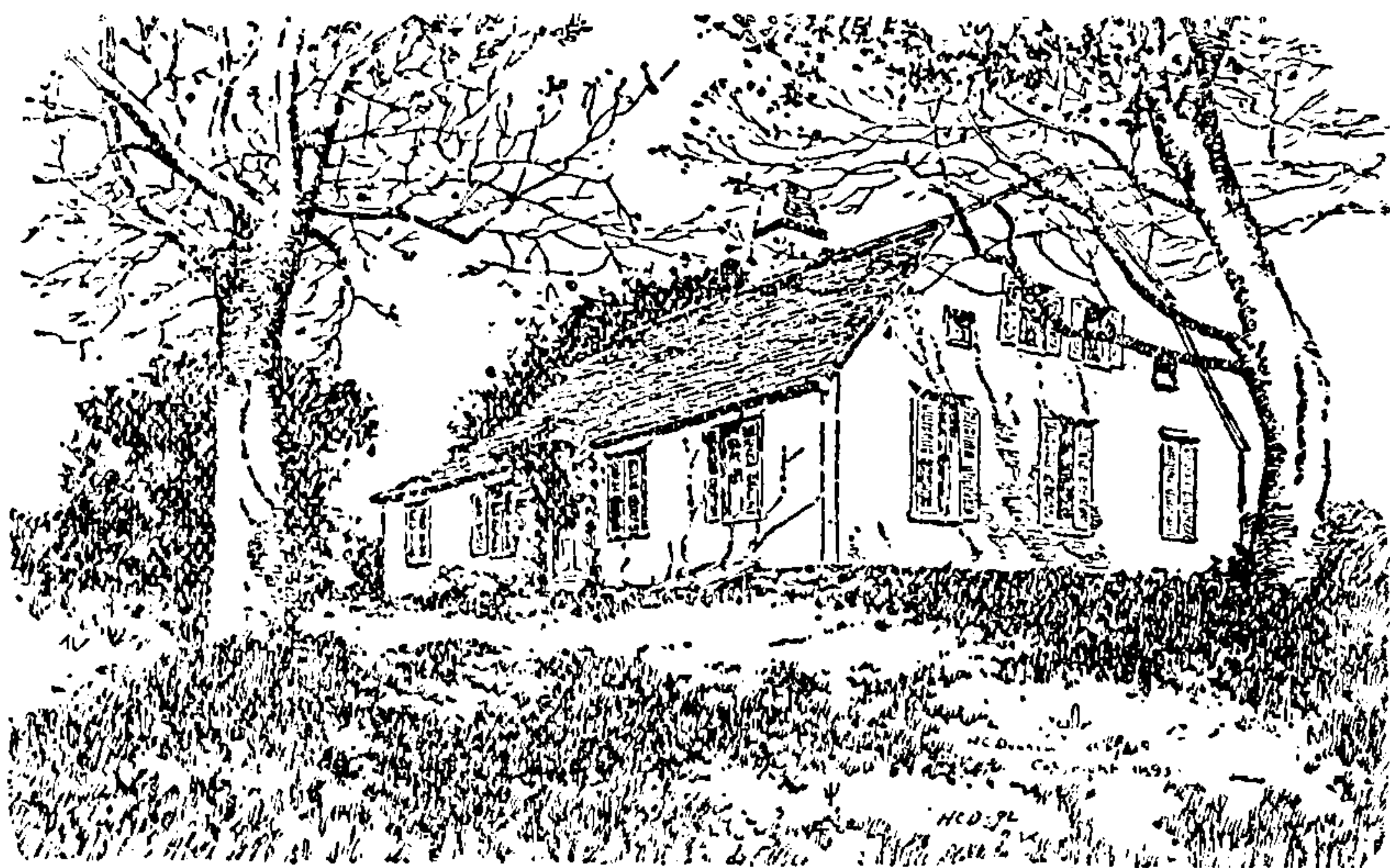

SOCIETY OF
MAYFLOWER DESCENDANTS IN THE
STATE OF OHIO

CHARTER GRANTED, MARCH 22, 1898

OFFICERS OF THE
SOCIETY OF MAYFLOWER DESCENDANTS
IN THE STATE OF OHIO



Governor

HERBERT JENNEY

Deputy Governor

MRS. FRANK J. JONES

Captain

WILLIAM H. DOANE

Elder

REV. JOHN HUGH ELY

Secretary

MISS CLARA CHIPMAN NEWTON

Treasurer

HENRY C. YERGASON

Historian

MRS. JAMES HICKS

Surgeon

DR. HERMAN J. GROESBECK

Assistants

MRS. FRANK ELLIS

MRS. HENRY M. CURTIS

MRS. GEORGE HOADLEY, JR.

EDWARD A. HANDY

CHARLES H. NEWTON

CHARLES D. JONES



THIS PAGE IS LOCKED TO FREE MEMBERS

Purchase full membership to immediately unlock this page

DELVE INTO FANTASY, MAGIC, MYTHOLOGY & FOLKLORE

Forgotten Books'
Full Membership gives
access to 797,885 ancient
and modern, fiction and
non-fiction books.

Continue

*Fair usage policy applies

General
No.State
No.

- 17 41 DAGES, KATE MAY *Newton* (Mrs. John Wm.), Columbus, Ohio.
Ninth in descent from Francis Cooke.
- 230 3 DAVIS, CARRIE *Buddington* (Mrs. Benjamin Franklin), Glendale, Ohio.
Tenth in descent from William Brewster.
- 469 16 DEVEREUX, CLARA ANN *Rich* (Mrs. Arthur F.), Cincinnati, Ohio.
Ninth in descent from William Brewster.
- 717 28 DOANE, FRANCES MARY *Treat* (Mrs. William H.), Watch Hill, R. I.
Tenth in descent from John Tilley.
Ninth in descent from John Howland.
- 648 29 DOANE, IDA FRANCES, Watch Hill, R. I.
Eleventh in descent from John Tilley.
Tenth in descent from John Howland.
Tenth in descent from William Brewster.
Tenth in descent from Stephen Hopkins.
- 635 30 DOANE, MARGUERITE TREAT, Watch Hill, R. I.
Tenth in descent from Stephen Hopkins.
Tenth in descent from John Howland.
Tenth in descent from William Brewster.
Eleventh in descent from John Tilley.

General No.	State No.	
647	27	DOANE, WILLIAM H., Watch Hill, R. I. Ninth in descent from Stephen Hopkins. Ninth in descent from William Brewster.
264	15	ELLIS, MARY <i>Rhodes</i> (Mrs. Frank R.), Cin- cinnati, Ohio. Ninth in descent from William Mullins. Eighth in descent from John Alden.
1286	25	ELY, JOHN HUGH, College Hill, Ohio. Eighth in descent from Richard Warren.
332	13	GREVE, HARRIET <i>Fisher</i> (Mrs. T. L. A.), Cincinnati, Ohio. Eighth in descent from Edward Fuller.
1520	37	GROESBECK, HERMAN JOHN, Cincinnati, Ohio. Eighth in descent from Myles Standish. Eighth in descent from John Alden. Ninth in descent from William Mullins.
713	17	HANDY, EDWARD ADINO, Cleveland, Ohio. Tenth in descent from John Tilley. Ninth in descent from John Howland.
1087	21	HICKS, AUGUSTA <i>Isham</i> (Mrs. James), Piqua, Ohio. Tenth in descent from Edward Fuller.

350 General No.		MAYFLOWER DESCENDANTS	State No.
1402	32	HINSDALE, HARRIETTE MARIA, Cincinnati. Ninth in descent from Richard Warren.	
1615	38	HOADLY, GENEVIEVE <i>Groesbeck</i> · (Mrs. George, Jr.), Cincinnati, Ohio. Eighth in descent from Myles Standish. Eighth in descent from John Alden. Ninth in descent from William Mullins.	
305	4	JENNEY, HERBERT, Cincinnati, Ohio. Seventh in descent from William Bradford. Sixth in descent from Edward Doty. Seventh in descent from John Alden. Seventh in descent from Joseph Rogers. Eighth in descent from Stephen Hopkins. Eighth in descent from Francis Cooke. Eighth in descent from William Mullins. Eighth in descent from Thomas Rogers.	
488	5	JONES, CHARLES DAVIES, Cincinnati, Ohio. Ninth in descent from William Brewster.	
428	1	JONES, FRANCES <i>Deering</i> (Mrs. Frank J.), Cincinnati, Ohio. Eighth in descent from William Brewster.	
1024	20	JONES, EMMA CORDELIA BREWSTER, Cincinnati, Ohio. Eighth in descent from William Brewster. Seventh in descent from Love Brewster.	



THIS PAGE IS LOCKED TO FREE MEMBERS

Purchase full membership to immediately unlock this page



HISTORY

Tens of thousands of important historical sources, many previously unobtainable, are now available for the first time with a Forgotten Books Full Membership.

Unlimited Access
\$8.99/month

Continue

*Fair usage policy applies

352	MAYFLOWER DESCENDANTS	
General No.	State No.	
1025	18	<p>NEWTON, ELLEN HULDAH, College Hill.</p> <p>Ninth in descent from John Tilley.</p> <p>Eighth in descent from John Howland.</p>
1616	39	<p>NEWTON, MARY ELIZABETH <i>Dana</i> (Mrs. Charles Humphreys), Marietta, Ohio.</p> <p>Ninth in descent from William Bradford.</p>
1518	35	<p>PABODIE, WILLIAM HENRY, Wyoming, Ohio.</p> <p>Eighth in descent from William Mullins.</p> <p>Seventh in descent from John Alden.</p>
1475	34	<p>PARKINSON, MARY <i>Washburn</i> (Mrs. George Bowen), Cincinnati, Ohio.</p> <p>Ninth in descent from James Chilton.</p>
1617	40	<p>PUTNAM, ELIZABETH EDGERTON, Marietta.</p> <p>Ninth in descent from William Bradford.</p>
126	2	<p>RAWSON, FRANCES <i>Delphine</i> (Mrs. Warren), Cincinnati, Ohio.</p> <p>Ninth in descent from William Brewster.</p>
1334	26	<p>SMITH, LUCY <i>Crapo</i> (Mrs. H. H. H. Crapo), Detroit, Mich.</p> <p>Eighth in descent from William White.</p> <p>Seventh in descent from Resolved White.</p>
896	14	<p>WEBSTER, JAMES REED, Hamilton, Ohio.</p> <p>Seventh in descent from Edward Doty.</p>

General
No.State
No.

526

8 WILLIAMS, MARY *Loring* (Mrs. Milo G.),
Urbana, Ohio.

Eighth in descent from Richard Warren.

582

10 YERGASON, HENRY CHRISTOPHER, Cincin-
nati, Ohio.

Ninth in descent from William Brewster.

Ninth in descent from Stephen Hopkins.

Eighth in descent from Love Brewster.





THIS PAGE IS LOCKED TO FREE MEMBERS

Purchase full membership to immediately unlock this page

DELVE INTO FANTASY, MAGIC, MYTHOLOGY & FOLKLORE

Forgotten Books'
Full Membership gives
access to 797,885 ancient
and modern, fiction and
non-fiction books.

Continue

*Fair usage policy applies

OFFICERS OF THE
SOCIETY OF MAYFLOWER DESCENDANTS
IN THE STATE OF NEW JERSEY



Governor

MASON WHITING TYLER, Plainfield

Deputy Governor

REV. DANIEL F. WARREN, D.D., Jersey City

Secretary

CHARLES ARTHUR GREENE, Summit

Treasurer

ELIJAH THOMPSON FARNHAM, Elizabeth

Historian

ALDEN FREEMAN, East Orange

Elder

REV. CHARLES AUGUSTUS BREWSTER, Vineland

Captain

BENJAMIN SHEPARD, East Orange

Assistants

LEANDER NEWTON LOVELL, Plainfield

ASA LANSFORD FOSTER, South Orange

CHARLES A. DUNHAM, New Brunswick

MRS. JOSEPH HENRY OGLESBY, Sea Girt

MRS. CHARLES BORCHERLING, Newark

MRS. CHARLES ARTHUR GREENE, Summit

MRS. JARED K. MYERS, Plainfield

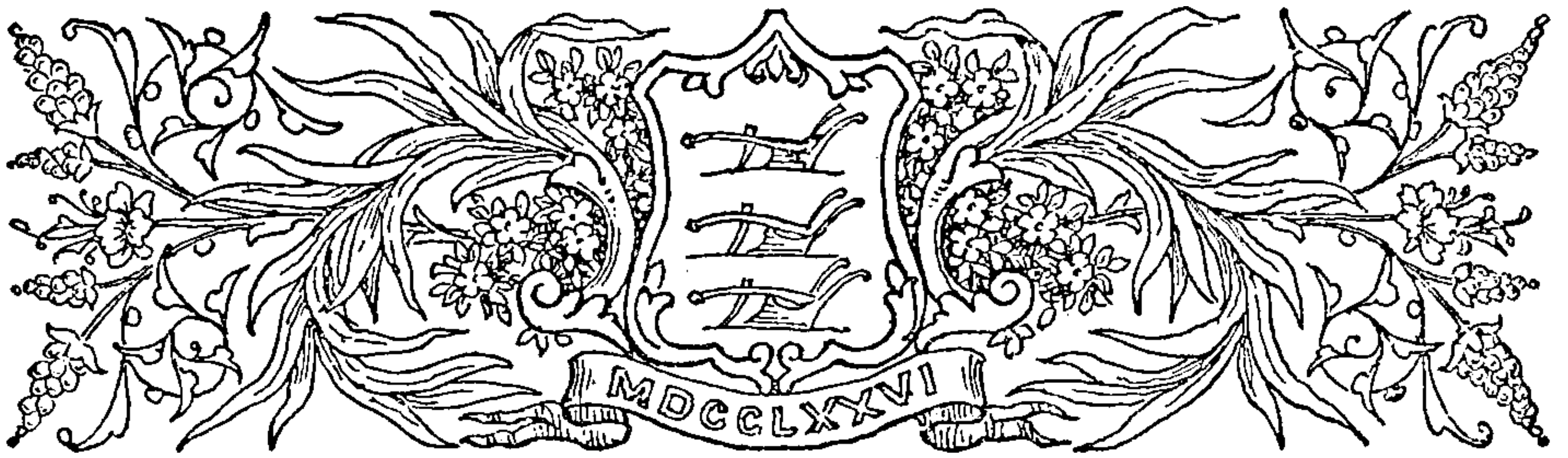

MEMBERS

(The maiden surname of married women is printed in italics)

General No.	State No.	
1579	15	BINNEY, HAROLD, Morristown, N. J. Tenth in descent from Stephen Hopkins.
130	16	BINNEY, WILLIAM GREENE, Burlington. Ninth in descent from Stephen Hopkins.
1170	14	BORCHERLING, MARY L. <i>Ruxton</i> (Mrs. Charles Norris), Newark, N. J. Eighth in descent from William Bradford.
1342	2	BOYNTON, HARRIET ALDEN <i>Gould</i> (Mrs. Charles Bliss), East Orange, N. J. Eighth in descent from John Alden. Ninth in descent from William Mullins.

General
No.State
No.

- 1154 404 BREWSTER, REV. CHARLES AUGUSTUS, Vine-
land, N. J.
Eighth in descent from William Brewster.
Ninth in descent from John Tilley.
Eighth in descent from John Howland.
Seventh in descent from Love Brewster.
- 1457 17 FARNHAM, ELIJAH THOMPSON, Elizabeth.
Eighth in descent from John Alden.
Ninth in descent from William Mullins.
- 1179 3 FOSTER, ASA LANSFORD, South Orange, N. J.
Eighth in descent from Myles Standish.
- 1265 1 FREEMAN, ALDEN, East Orange, N. J.
Ninth in descent from John Alden.
Tenth in descent from William Mullins.
- 969 8 GREENE, CHARLES ARTHUR, Summit, N. J.
Ninth in descent from Francis Cooke.
Ninth in descent from Richard Warren.
Eighth in descent from John Cooke.
- 162 9 GREENE, MARGARET MARIA *Bromley* (Mrs.
Charles Arthur), Summit, N. J.
Eighth in descent from Myles Standish.
Eighth in descent from John Alden.
Ninth in descent from William Mullins.



THIS PAGE IS LOCKED TO FREE MEMBERS

Purchase full membership to immediately unlock this page



HISTORY

Tens of thousands of important historical sources, many previously unobtainable, are now available for the first time with a Forgotten Books Full Membership.

Unlimited Access
\$8.99/month

Continue

*Fair usage policy applies

General
No.State
No.

- 1371 12 STERLING, EDITH WARREN, East Orange.
Tenth in descent from John Tilley.
Ninth in descent from John Howland.
Eighth in descent from Richard Warren.
- 1372 13 STERLING, ELEANOR AUGUSTA, East Orange.
Tenth in descent from John Tilley.
Ninth in descent from John Howland.
Eighth in descent from Richard Warren.
- 476 11 TYLER, ELIZA M. *Schroeder* (Mrs. Mason
Whiting), Plainfield, N. J.
Eighth in descent from William Bradford.
- 364 6 TYLER, MASON WHITING, Plainfield, N. J.
Eighth in descent from William Bradford.
- 806 7 WARREN, REV. DANIEL FREDERICK, D.D.,
Jersey City, N. J.
Sixth in descent from Francis Cooke.
Seventh in descent from Richard Warren.

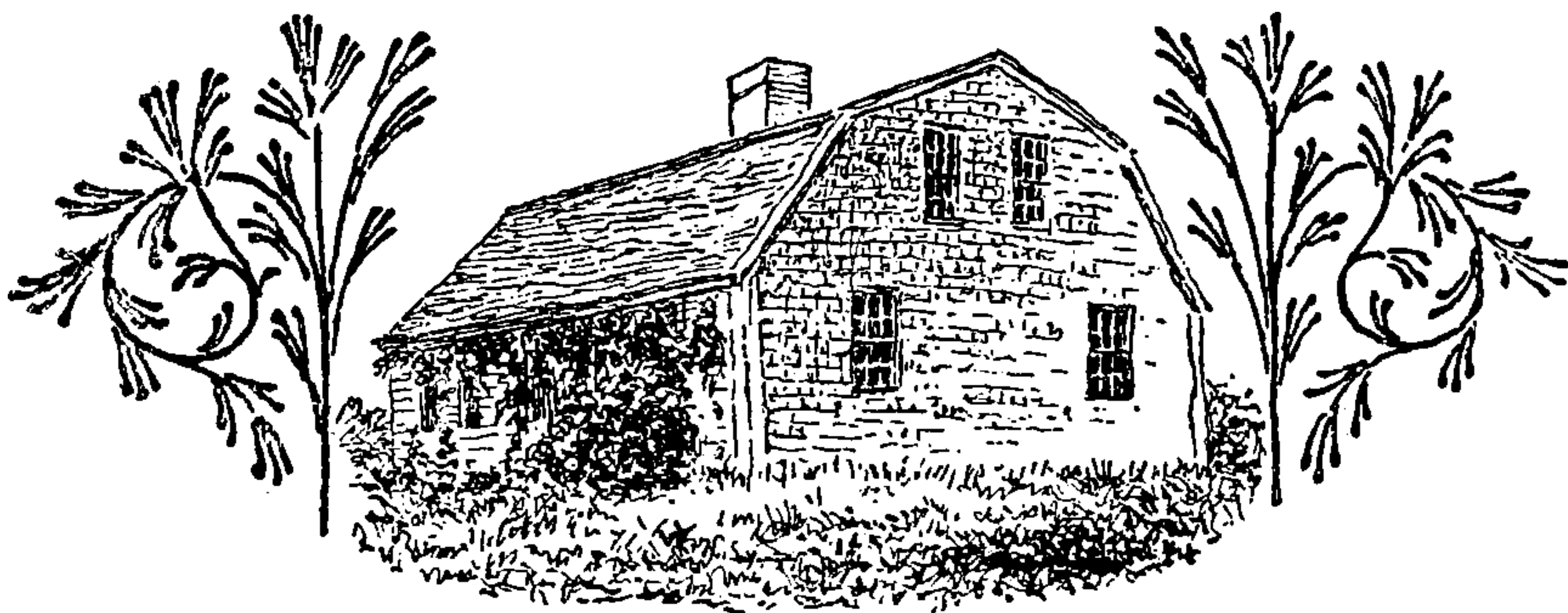

SOCIETY OF
MAYFLOWER DESCENDANTS IN THE
STATE OF WISCONSIN

CHARTER GRANTED, FEBRUARY 8, 1901

OFFICERS OF THE
SOCIETY OF MAYFLOWER DESCENDANTS
IN THE STATE OF WISCONSIN



Governor

MRS. JAMES SIDNEY PECK, Milwaukee

Deputy Governor

MRS. OGDEN HOFFMAN FETHERS, Janesville

Secretary

MRS. EDWARD P. VILAS, Milwaukee

Treasurer

MRS. EDMUND C. GRAY, Milwaukee

Historian

MARY L. ATWOOD, Madison

Assistants

WILLIAM WOLCOTT STRONG, Kenosha

GEORGE W. TAYLOR, Marinette

HOWARD GREENE, Milwaukee

DR. GEORGE HARLOW, Milwaukee

MRS. H. A. J. UPHAM, Milwaukee

EDITH L. GIFFORD, Hartland

MARY L. PETERSON, Janesville



THIS PAGE IS LOCKED TO FREE MEMBERS

Purchase full membership to immediately unlock this page

DELVE INTO FANTASY, MAGIC, MYTHOLOGY & FOLKLORE

Forgotten Books'
Full Membership gives
access to 797,885 ancient
and modern, fiction and
non-fiction books.

Continue

*Fair usage policy applies

364	MAYFLOWER DESCENDANTS	
General No.	State No.	
1684	22	FIFIELD, CATHARINE REED, Jefferson, Wis. Eighth in descent from Myles Standish. Eighth in descent from John Alden. Ninth in descent from William Mullins.
1739	27	FIFIELD, JESSIE ANNA <i>Cowles</i> (Mrs. James Sampson), Janesville. Ninth in descent from Stephen Hopkins.
1434	8	GIFFORD, EDITH, Hartland, Wis. Eighth in descent from Richard Warren.
1393	6	GRAY, MARIETTA GRACE <i>Way</i> (Mrs. Edward C.), Milwaukee, Wis. Ninth in descent from Francis Cooke. Ninth in descent from Stephen Hopkins.
1026	11	GREENE, HOWARD, Milwaukee, Wis. Ninth in descent from John Howland. Tenth in descent from John Tilley.
407	2	GREGORY, ELLA <i>Kneeland</i> (Mrs. Arnold), Milwaukee, Wis. Ninth in descent from Edward Fuller. Eighth in descent from Isaac Allerton. Seventh in descent from Francis Cooke.
394	24	HARLOW, GEORGE ARTHUR, Milwaukee, Wis. Tenth in descent from Richard Warren. Tenth in descent from William Mullins. Ninth in descent from John Alden.

General No.	State No.	
1664	21	HOYT, HETTIE PAMELIA <i>Jones</i> (Mrs. Frank Mason), Milwaukee, Wis. Ninth in descent from Richard Warren.
404	12	HOYT, MARY HOLLEY <i>Clark</i> (Mrs. Frank Williams), Madison, Wis. Ninth in descent from William Bradford.
809	15	MCDILL, ALICE BABCOCK <i>Stilson</i> (Mrs. George Edward), Stevens Point, Wis. Ninth in descent from William White. Eighth in descent from Resolved White.
738	3	PECK, ELLEN MARY <i>Hayes</i> (Mrs. James Sidney), Milwaukee, Wis. Eighth in descent from Isaac Allerton. Seventh in descent from Francis Cooke.
1531	19	PECK, KATHARINE HAYES, Milwaukee, Wis. Ninth in descent from Isaac Allerton. Eighth in descent from Francis Cooke.
936	9	PEIRCE, ELLA BARBOUR <i>Crumbaugh</i> (Mrs. Jonathan F.), Milwaukee, Wis. Eighth in descent from William Bradford.
1190	18	PETERSON, MARY LOUISA, Janesville, Wis. Seventh in descent from John Alden. Eighth in descent from William Mullins.

General
No.State
No.

1581 29 SEXTON, MRS. ELLEN CLARINDIA *Kneeland*,
Milwaukee.

Ninth in descent from Edward Fuller.

1685 25 SHERER, HELEN COPELAND *Fifield* (Mrs.
Frank), Janesville, Wis.

Eighth in descent from Myles Standish.

Eighth in descent from John Alden.

Ninth in descent from William Mullins.

94 1 STRONG, WILLIAM WOLCOTT, Kenosha, Wis.

Ninth in descent from William Bradford.

1241 16 TAYLOR, GEORGE W., Marinette, Wis.

Seventh in descent from John Alden.

Eighth in descent from William Mullins.

989 10 UPHAM, MARY *Greene* (Mrs. Horace A. J.),
Milwaukee, Wis.

Ninth in descent from John Howland.

Tenth in descent from John Tilley.

1550 20 VAN 'OSTRAND, MATTIE AMORETH *Culver*
(Mrs. Edwin Hubbard), Neenah, Wis.

Tenth in descent from William Brewster.

Eleventh in descent from John Tilley.

Tenth in descent from John Howland.



THIS PAGE IS LOCKED TO FREE MEMBERS

Purchase full membership to immediately unlock this page



HISTORY

Tens of thousands of important historical sources, many previously unobtainable, are now available for the first time with a Forgotten Books Full Membership.

Unlimited Access
\$8.99/month

Continue

*Fair usage policy applies

SOCIETY OF
MAYFLOWER DESCENDANTS IN THE
STATE OF RHODE ISLAND
AND PROVIDENCE PLANTATIONS

CHARTER GRANTED, FEBRUARY 8, 1901

OFFICERS OF THE
SOCIETY OF MAYFLOWER DESCENDANTS
IN THE STATE OF RHODE ISLAND



Governor

PROF. WILFRED H. MUNRO

Deputy Governor

ASA CLINTON CROWELL

Secretary and Treasurer

GEORGE C. NIGHTINGALE

Historian

GEORGE THOMAS HART

Captain

HUNTER C. WHITE, JR.

Surgeon

WALTER L. MUNRO, M.D.

Assistants

MRS. C. W. LIPPITT

MRS. J. R. BULLOCK

WILLIAM HOWARD DOANE

GRACE WOODS SLOCUM

EDITH MAY TILLEY



THIS PAGE IS LOCKED TO FREE MEMBERS

Purchase full membership to immediately unlock this page

DELVE INTO FANTASY, MAGIC, MYTHOLOGY & FOLKLORE

Forgotten Books'
Full Membership gives
access to 797,885 ancient
and modern, fiction and
non-fiction books.

Continue

*Fair usage policy applies

General
No.State
No.

813

18

CUSHING, ANNIE COOKE, Providence.

Eighth in descent from Richard Warren.

717

9

DOANE, FRANCES MARY *Treat* (Mrs. Wm. H.), Watch Hill.

Tenth in descent from John Tilley.

Ninth in descent from John Howland.

648

10

DOANE, IDA FRANCES, Watch Hill.

Eleventh in descent from John Tilley.

Tenth in descent from John Howland.

Tenth in descent from William Brewster.

Tenth in descent from Stephen Hopkins.

635

13

DOANE, MARGUERITE TREAT, Watch Hill.

Tenth in descent from Stephen Hopkins.

Tenth in descent from John Howland.

Tenth in descent from William Brewster.

Eleventh in descent from John Tilley.

647

8

DOANE, WILLIAM HOWARD, Watch Hill.

Ninth in descent from Stephen Hopkins.

Ninth in descent from William Brewster.

25

GOODWIN, DANIEL, Providence.

Ninth in descent from Richard Warren.

1704

12

HART, GEORGE THOMAS, Providence.

Eighth in descent from Richard Warren.

Eighth in descent from Francis Cooke.

Seventh in descent from John Cooke.

- | General
No. | State
No. | |
|----------------|--------------|--|
| 1284 | 15 | JOHNSON, ALICE MEDORA <i>Adams</i> (Mrs. Edward Lewis), Central Falls.
Tenth in descent from John Howland.
Eleventh in descent from John Tilley. |
| 68 | 17 | LAWTON, IDA MAY FROST <i>Robinson</i> (Mrs. Thomas A.), Newport.
Eighth in descent from John Alden.
Ninth in descent from William Mullins. |
| 1132 | 14 | LIPPITT, MARGARET BARBARA <i>Farnum</i> (Mrs. Charles Warren), Providence.
Ninth in descent from Richard Warren. |
| 1709 | 7 | MUNRO, WALTER LEE, Providence.
Tenth in descent from James Chilton.
Ninth in descent from Richard Warren. |
| 1450 | 1 | MUNRO, WILFRED HAROLD, Providence.
Tenth in descent from James Chilton.
Ninth in descent from Richard Warren. |
| 1602 | 2 | NIGHTINGALE, GEORGE CORLIS, Providence.
Eighth in descent from John Howland.
Eighth in descent from John Alden.
Ninth in descent from John Tilley.
Ninth in descent from William Mullins.
Tenth in descent from William Brewster. |
| | 23 | NIGHTINGALE, JEANNETTE DAVIS, Providence. |
| | 24 | NIGHTINGALE, MARY GREENE, Providence. |

374 General No.		MAYFLOWER DESCENDANTS	
1289	6	SLOCUM, GRACE WOODS, Providence.	
		Ninth in descent from Francis Cooke.	
		Ninth in descent from Richard Warren.	
		Eighth in descent from John Cooke.	
1068	20	THOMAS, ANN ELIZA <i>Porter</i> (Mrs. Philander Jenkes), Wickford.	
		Eighth in descent from Richard Warren.	
1451	16	TILLEY, EDITH MAY, Newport.	
		Tenth in descent from John Alden.	
		Eleventh in descent from William Mullins.	
919	5	WHITE, CARRIE HICKS <i>Kelton</i> (Mrs. Hunter Carson), Providence.	
		Ninth in descent from Richard Warren.	
1542	4	WHITE, HUNTER CARSON, JR., Providence.	
		Tenth in descent from Richard Warren.	
1076	21	WILKINSON, ANNE <i>Reed</i> (Mrs. Henry W.), Providence.	
		Eighth in descent from William Bradford.	



THIS PAGE IS LOCKED TO FREE MEMBERS

Purchase full membership to immediately unlock this page



HISTORY

Tens of thousands of important historical sources, many previously unobtainable, are now available for the first time with a Forgotten Books Full Membership.

Unlimited Access
\$8.99/month

Continue

*Fair usage policy applies

OFFICERS OF THE
SOCIETY OF MAYFLOWER DESCENDANTS
IN THE STATE OF MICHIGAN



Governor

JAMES DUDLEY HAWKS

Deputy Governor

JOSEPH SUMNER ROGERS

Secretary

MRS. LYMAN HAYDEN BALDWIN

Treasurer

MRS. AUSTIN YATES LADUE

Historian

JOSHUA EDWARD HOWARD

Assistants

CHARLES D. STANDISH

RALPH STONE

MRS. H. H. H. CRAPO SMITH

MRS. DAVID D. CADY

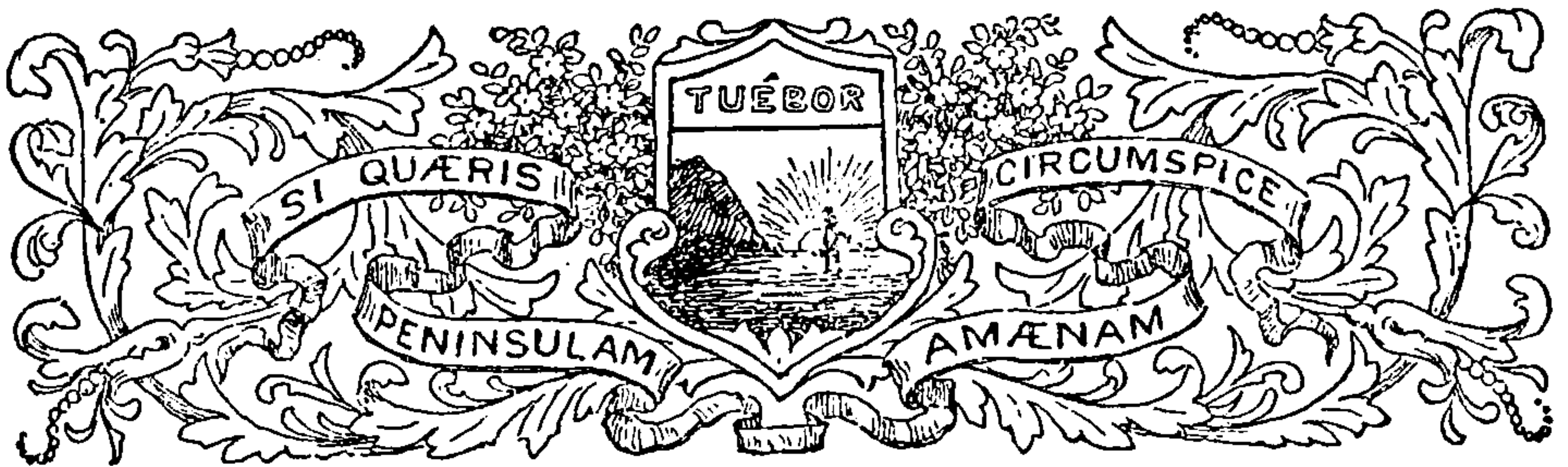

MEMBERS

(The maiden surname of married women is printed in italics)

- | General
No. | State
No. | |
|----------------|--------------|---|
| 1041 | 4 | BALDWIN, JULIA ADILE <i>Strong</i> (Mrs. Lyman Hayden), Detroit.
Ninth in descent from James Chilton. |
| 113 | 6 | BUTLER, LOUISE TERRY <i>Collins</i> (Mrs. William Allen, Jr.), Detroit.
Eighth in descent from William Bradford. |
| 789 | 15 | CADY, ELIZABETH HENRI <i>Brewster</i> (Mrs. David D.), Detroit.
Eighth in descent from William Brewster.
Seventh in descent from Love Brewster. |
| 929 | 16 | CADY, MABEL HENRI, Detroit.
Eighth in descent from William Brewster.
Seventh in descent from Love Brewster. |

378 General No.		MAYFLOWER DESCENDANTS	
1650	11	CHASE, JESSIE CLARA, Detroit.	
		Eighth in descent from Edward Doty.	
1257	24	DAVIS, ADELINE <i>Hamilton</i> (Mrs. Frank V.), Grand Rapids.	
		Ninth in descent from Francis Cooke.	
		Ninth in descent from Richard Warren.	
		Eighth in descent from John Cooke.	
88	23	DOTY, PAUL AARON LANGEVIN, Grand Rapids.	
		Seventh in descent from Edward Doty.	
1490	10	GOODWIN, LEWIS LE BARON, Detroit.	
		Ninth in descent from Richard Warren.	
1103	21	HAWKS, JAMES DUDLEY, Detroit.	
		Eighth in descent from Isaac Allerton.	
1439	3	HITCHCOCK, CHARLES WELLMAN, M.D., Detroit.	
		Eighth in descent from William Bradford.	
1596	2	HOWARD, JOSHUA EDWARD, Detroit.	
		Ninth in descent from James Chilton.	
1261	12	HOWARTH, FANNY CHILD <i>Parkins</i> (Mrs. John Bradshaw), Detroit.	
		Eighth in descent from John Alden.	
		Eighth in descent from George Soule.	
		Eighth in descent from Myles Standish.	
		Ninth in descent from Edward Fuller.	



THIS PAGE IS LOCKED TO FREE MEMBERS

Purchase full membership to immediately unlock this page

DELVE INTO FANTASY, MAGIC, MYTHOLOGY & FOLKLORE

**Forgotten Books'
Full Membership gives
access to 797,885 ancient
and modern, fiction and
non-fiction books.**

Continue

*Fair usage policy applies

MAYFLOWER DESCENDANTS

Ninth in descent from Stephen Hopkins.
 Ninth in descent from John Howland.
 Tenth in descent from John Tilley.
 Tenth in descent from William Brewster.

1334 5 SMITH, LUCY *Crapo* (Mrs. Humphrey H. H. Crapo), Detroit.

Eighth in descent from William White.
 Seventh in descent from Resolved White.

891 1 STANDISH, CHARLES DANA, Detroit.

Eighth in descent from Myles Standish.

1312 13 STONE, RALPH, Lansing.

Ninth in descent from William Bradford.

748 18 VAN CLEVE, MARGARET FOX, Ypsilanti.

Eighth in descent from William Bradford.
 Eighth in descent from Joseph Rogers.
 Ninth in descent from Thomas Rogers.
 Ninth in descent from John Alden.
 Tenth in descent from William Mullins.

1420 20 VINING, MARK LYMAN, Ypsilanti.

Eighth in descent from John Alden.
 Ninth in descent from William Mullins.

1421 19 WEBSTER, PRISCILLA VINING *Boyce* (Mrs. William Henry), Ypsilanti.

Eighth in descent from John Alden.
 Ninth in descent from William Mullins.

SOCIETY OF
MAYFLOWER DESCENDANTS IN THE
STATE OF MINNESOTA

CHARTER GRANTED, APRIL 8, 1901

OFFICERS OF THE
SOCIETY OF MAYFLOWER DESCENDANTS
IN THE STATE OF MINNESOTA



Named by the Governor-General to act
until the organization and election.



Governor

HON. WILLIAM DREW WASHBURN

Deputy-Governor

HENRY PRATT UPHAM

Secretary and Treasurer

WILLIAM GARDNER WHITE



THIS PAGE IS LOCKED TO FREE MEMBERS

Purchase full membership to immediately unlock this page



HISTORY

Tens of thousands of important historical sources, many previously unobtainable, are now available for the first time with a Forgotten Books Full Membership.

Unlimited Access
\$8.99/month

Continue

*Fair usage policy applies

General
No.State
No.

- 17.. 16 CUTLER, EDWARD HUTCHINS, St. Paul.
Tenth in descent from Francis Cooke.
- 17.. 15 CUTLER, LUCY CARTER *Dunbar* (Mrs. Edward H.), St. Paul.
Eighth in descent from John Alden.
Ninth in descent from William Mullins.
- 1731 4 JAYNES, FREMONT NATHAN, St. Paul.
Seventh in descent from William Bradford.
- 1761 14 JEWETT, MARY LOUISE, White Bear Lake.
Ninth in descent from William Bradford.
Ninth in descent from Myles Standish.
- 1344 1 JEWETT, WILLIAM PARKER, St. Paul.
Eighth in descent from William Bradford.
Eighth in descent from Myles Standish.
- 1182 6 JOHNSON, EDWARD MORRILL, Minneapolis.
Ninth in descent from James Chilton.
- 1245 7 JOHNSON, EFFIE SABRINA *Richards* (Mrs. Edward M.), Minneapolis.
Ninth in descent from Richard Warren.
- 439 8 METCALF, JULIA BOWEN *French* (Mrs. George R.), St. Paul.
Ninth in descent from Edward Fuller.

- | General
No. | State
No. | |
|----------------|--------------|---|
| 17.. | 21 | MONFORT, MARY JANE <i>Edgerton</i> (Mrs. Delos Abram), St. Paul.
Eighth in descent from William Bradford. |
| 1173 | 5 | PIERCE, JAMES OSCAR, Minneapolis.
Eighth in descent from John Alden.
Eighth in descent from Richard Warren.
Ninth in descent from William Mullins. |
| 17.. | 10 | STEVENS, JOHN WALTER, St. Paul.
Eighth in descent from Isaac Allerton. |
| 1061 | 17 | THAYER, SAMUEL R., Minneapolis.
Ninth in descent from John Alden.
Tenth in descent from William Mullins. |
| 1117 | 20 | THOMPSON, CECILIA <i>Vail</i> (Mrs. Josiah), Minneapolis.
Eighth in descent from John Howland.
Ninth in descent from John Tilley. |
| 1116 | 19 | THOMPSON, JOSIAH, Minneapolis.
Seventh in descent from Francis Cooke.
Seventh in descent from John Alden.
Eighth in descent from William Mullins. |
| 1759 | 9 | UPHAM, HENRY PRATT, St. Paul.
Ninth in descent from William White.
Eighth in descent from Resolved White. |

General
No.State
No.

17.. II WASHBURN, WILLIAM DREW, Minneapolis.
Eighth in descent from Francis Cooke.

1736 3 WHITE, WILLIAM GARDNER, St. Paul.
Tenth in descent from William White.
Ninth in descent from Resolved White.

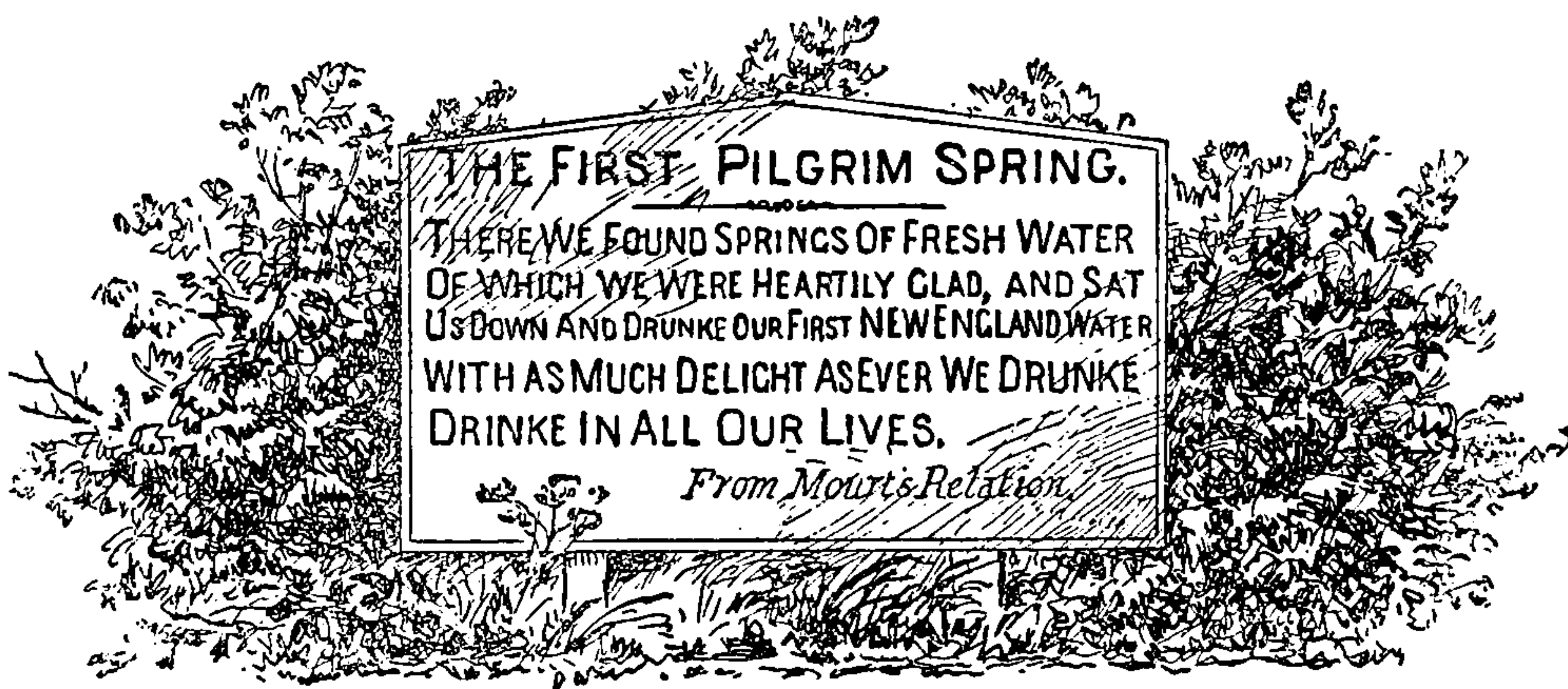



THIS PAGE IS LOCKED TO FREE MEMBERS

Purchase full membership to immediately unlock this page

DELVE INTO FANTASY, MAGIC, MYTHOLOGY & FOLKLORE

Forgotten Books'
Full Membership gives
access to 797,885 ancient
and modern, fiction and
non-fiction books.

Continue

*Fair usage policy applies

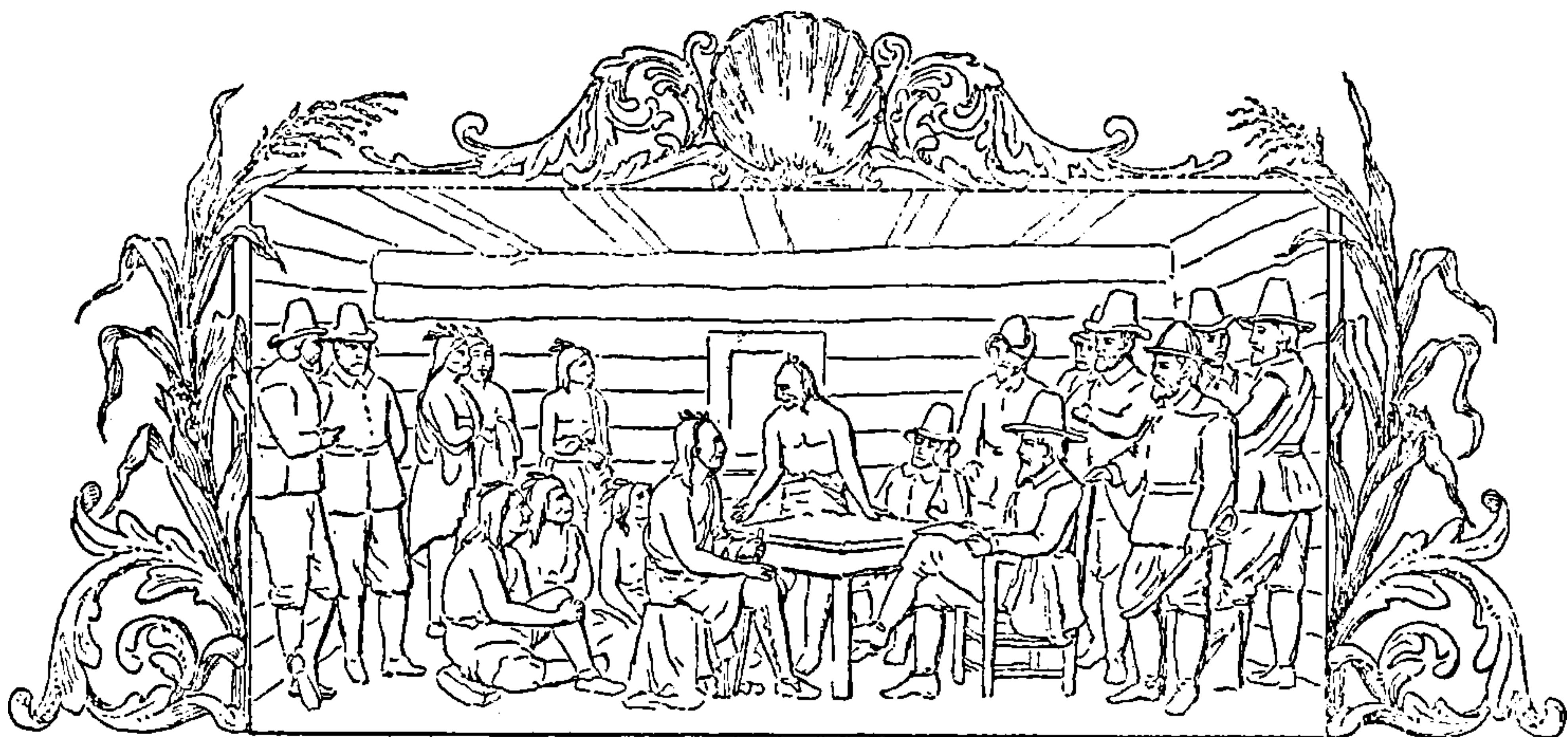

JOHN ALDEN

JOHN ALDEN, born about 1599, was not a member of the Leyden Company, but, as Bradford states, "was hired for a cooper, at South-Hampton, wher the ship victualled; and being a hopfull yong man, was much desired, but left to his own liking to go or stay when he came here." He was thus about twenty-one when he signed the Compact (the seventh signer), and, electing to stay, married Priscilla, the daughter of William Mullins, whose parents had died in the first winter. This marriage was in 1622 or 1623, and was the second or third in the colony. They removed to Duxbury with those that went thither. Alden proved a most desirable member of the Pilgrim Company, as is shown by his life of manly usefulness. He was one of the eight "Undertakers" in 1627; was chosen one of the assistants in 1633, and was annually reëlected until 1641. In that year he was elected deputy from Duxbury to the General Court, and continued to serve as such until 1650, when he was again chosen a member of the Council, and so continued until his death, having been for twenty-two years the senior member of the Council. In 1646 he was made a member of the Council of War for Plymouth, and served in that capacity many years. In 1656, 1657, and 1658 he was treasurer of the colony, having succeeded Myles Standish in that office. He died at Duxbury, September 12, 1687, the last survivor of the forty-one signers of the Compact.

Abbott, John Howard
 Adams, Charles Francis
 Adams, Charles Francis, 2d
 Adams, Harriet L.
 Adams, Mrs. Melvin Ohio
 Agry, Mrs. George, Jr.

Alden, Adelbert H.
 Alden, Mrs. Adelbert H.
 Alden, Alice Wight
 Alden, Amy Wenonah
 Alden, George Adelbert
 Alden, George Edwin

- Alden, Hattie Lucinda
Alden, Isaac Carey
Alden, James Birney
Alden, William Francis
Allen, Mrs. Charles Frederick
Allen, Elmer Hooker
Allen, Francis Richmond
Allen, Rev. Frederick Baylies
Allender, Mrs. Nelson J.
Ames, Oakes A.
Anthony, Arthur Cox
Anthony, Henrietta Rogers
Anthony, Silas Reed
Arnold, Mrs. George Francis
Arnold, Mrs. Richard
Aspinwall, Harriet Merle
Axtell, Decatur
Bacon, Gorham, M.D.
Bacon, Horace Sargent
Bacon, Leon Brooks
Baird, Mrs. Walter T.
Baker, George F.
Barker, Edward Tobey
Barker, Mrs. Edward Tobey
Barnes, Marion Oscar
Barrell, Walter Lewis
Barrows, Harry Attwood
Beal, Boylston Adams
Beaumont, Eugene B.
Bell, Edna
Billings, Mrs. Charles K.
Birdsall, Mrs. Ernest W.
Bissell, Emily P.
Blagden, Thomas
Blakeley, Russell
Blanchard, Howard Wilson
Blanchard, Mary Lovell
Blanchard, Susanna Reed
Blanchard, Walter Everett
Blood, John Balch
Boorman, Mrs. Thomas Hugh
Bovey, Mrs. Charles Argalis
Bowen, Henry James
Bowers, Henry
Boynton, Mrs. Charles Bliss
Bradford, Ann Althea
Bradford, Gamaliel
Bradford, Joseph Edward
Bradford, Mrs. Chas.
Bradley, Mrs. Jeremiah Payson
Brainerd, Lawrence, 2d
Bray, Mrs. Alonzo Butler
Brayton, Mrs. Charles Ray
Brewster, Benjamin Emmons
Briggs, Edward Cornelius, M.D.
Brooks, Frederick Manning
Brooks, Mrs. Lyman B.
Brooks, Lyman Loring
Brooks, Walter Curtis
Brown, Mrs. William Liston
Bryant, Julia S.
Bull, William Lanman
Butters, George
Cannell, Mrs. Thomas E.
Capen, Samuel Billings
Chalker, Mrs. Frank M.
Chamberlin, Mrs. Eugene G.
Claflin, Mrs. William Henry
Clark, Mrs. Eligus
Clark, Mary Smith
Clark, Sarah Louisa
Coe, Fanny Eliza
Coe, Henry Clark, M.D.
Coe, Henry Francis
Coe, John Nichols, U. S. A.
Coggeshall, George Bradford
Colket, Mrs. C. H.
Colony, Joseph Backus
Cooper, Mrs. Henry E.
Copeland, Charles
Craig, Mrs. Alvin L.
Crandon, Edwin Sanford
Cumings, Mrs. Charles Bradley
Cunningham, Theodore Bliss



THIS PAGE IS LOCKED TO FREE MEMBERS

Purchase full membership to immediately unlock this page



HISTORY

Tens of thousands of important historical sources, many previously unobtainable, are now available for the first time with a Forgotten Books Full Membership.

Unlimited Access
\$8.99/month

Continue

*Fair usage policy applies

Jayne, Mrs. Henry Le Baron
 Jenney, Herbert
 Jewett, Mrs. Edward H.
 Johnson, James Bowen
 Johnson, Rev. James Gibson, D.D.
 Johnson, Jerome F.
 Johnson, Joseph Taber, M.D.
 Johnson, Loren Bascom Taber
 Karr, Mrs. William Wesley
 Keith, Elijah Austin
 Keith, Horace Alden
 Keith, Solomon Lorin
 Keith, Wallace Cushing, M.D.
 Kellogg, Mrs. Spencer
 Kelt, William Leonard
 Kent, Louise L.
 Kimball, Mrs. Harold Chandler
 Knapp, Mrs. Frederick Newman
 Laning, Mrs. Robert H.
 Lawrence, Mrs. Albert Effingham
 Lawton, Mrs. Thomas A.
 Le Baron, Frederic Nelson
 Lee, Edward Clinton
 Leonard, George Henry
 Lewis, Mrs. John F.
 Leypoldt, Rudolph G.
 Little, Amos R.
 Little, James Lovell
 Little, John Mason
 Longstreet, Mrs. Cornelius T.
 Lord, Warren Alden
 Loring, Robert Pearmain, M.D.
 McCartney, Mrs. Katharine Elizabeth Searle
 McChristie, Mrs. Robert L.
 McCobb, Lois Drinkwater
 McKinstry, Charles H., U. S. A.
 McKinstry, Elisha Williams
 McNeely, Mrs. Robert K.
 Marlatt, Mrs. Charles Lester
 Marston, Mrs. Seward B.
 Metcalf, William Park

Miller, Elihu S.
 Miller, Fannie Sara
 Miller, William E.
 Mills, Mary Bartlett
 Miner, Elizabeth
 Minton, Mrs. Henry Brewster
 Montgomery, Frank Warren
 Morgan, Mrs. Christopher
 Morison, Mrs. John Holmes
 Morris, Mrs. Seymour
 Morton, Marcus
 Moseley, Emma Eliza
 Moseley, William Hamilton
 Moseley, Mrs. William H.
 Murphey, Mrs. Elijah W.
 Murphey, Martha
 Murphey, Virginia Hulburt
 Murray, Mrs. James O.
 Nightingale, George Corlis
 Nightingale, Jeannette Davis
 Nightingale, Mary Greene
 Noyes, David William
 O'Donohue, Mrs. M. F.
 Pabodie, William Henry
 Page, Henrietta Tower
 Paine, Willis Seaver
 Parkhurst, Mrs. Richard F.
 Parkes, Mrs. John Henry
 Parsons, Charles Lathrop
 Parsons, Mrs. John William
 Pearmain, Sumner Bass
 Pease, Mrs. Ella G. Sweetser
 Peck, William Farley
 Peirce, Mrs. Eugene Edgett
 Peirce, Mrs. George Hartwell
 Percy, Mrs. George Washington
 Peterson, Mary Louisa
 Philbrick, Harry Clifford
 Pierce, James Oscar
 Piollet, Mrs. Louis
 Pitkin, Mrs. Albert Hastings
 Platt, Charles Howard

- Platt, Mrs. Isaac Stephen
 Platt, Marion Erskine
 Plimpton, Mrs. Henry R., 2d
 Porter, Mrs. Burr
 Potter, Mrs. Edward
 Pratt, Edith Forrester
 Pratt, Ellen Leora
 Proctor, Thomas Redfield
 Putnam, Mrs. Earl B.
 Putnam, Mrs. Joseph R.
 Quincy, Charles F.
 Quincy, Mrs. George Henry
 Quincy, Mrs. Henry Parker
 Raymond, Mrs. Henry Emmons
 Reed, Mrs. Caroline Gallup
 Reilly, Mrs. Thomas Alexander
 Remick, Mrs. John A.
 Richardson, George Eliot
 Richardson, Harry Alden
 Richardson, Lucy Stites
 Robinson, Emily Eliza
 Robinson, Julia Louise
 Robinson, Mary Lyon
 Robinson, Nathaniel Emmons
 Robinson, Mrs. N. D.
 Roessle, Mrs. Elwood Osborne
 Rogers, Joseph Sumner
 Rogers, William Flint
 Royce, Mrs. Stephen Edmunds
 Ryder, Mrs. Godfrey
 Saville, Caleb Mills
 Saville, Geo. Washington Webb
 Sawyer, Mary Cummings
 Schaffenberg, Frances
 Seabury, Caroline Louise
 Seabury, Frederick Chandler
 Seldomridge, Mrs. H. H.
 Shannon, Mrs. Philip M.
 Shepard, Benjamin
 Shepard, Mrs. James Erving
 Sherer, Mrs. Frank
 Sherman, Mrs. James Ellis
 Sherman, Julia Thompson
 Simmons, Almira Ellen
 Simmons, Walter E.
 Skerry, Amory Thompson, Jr.
 Skerry, Harry Ward
 Skinner, Mrs. Frank
 Skinner, William C.
 Slaughter, Mrs. William Dennis
 Smith, Mrs. F. Sherman
 Smith, Mrs. James A.
 Smith, Susan Augusta
 Snow, Mrs. Daniel Kimball
 Soule, Horace Homer, Jr.
 Speck, Mrs. Henry Joseph
 Spoor, John Alden
 Springer, Mrs. James B.
 Squire, Mrs. Allan B.
 Standish, James Myles
 Stanwood, Louie Rogers
 Starr, Jonathan
 Stephenson, Mrs. Augustus J.
 Stetson, Annabel
 Stetson, Rev. Caleb Rochford
 Stetson, Clarence Winfield
 Stetson, George Rochford
 Stetson, Mrs. George Rochford
 Stockbridge, William Mauran
 Stone, Mrs. Lauriston L.
 Stringer, George Alfred
 Swan, Mrs. Henry Tilden
 Sweet, Benjamin Delano
 Taber, Martha Akin
 Talbot, Joel F.
 Taylor, Dwight Wilcox
 Taylor, George W.
 Taylor, Mrs. Augustus C.
 Terry, Mrs. Charles H.
 Thayer, Arthur Emerson
 Thayer, Francis Andros
 Thayer, George Wood
 Thayer, Samuel Richard
 Thomas, Frank Ray

Thompson, Josiah
 Tilley, Edith May
 Tompkins, Hamilton Bullock
 Tompkins, John Almy
 Tower, Adelina
 Tower, Charlemagne, Jr.
 Turner, Mrs. Frederic Alonzo
 Turner, Frederic Alonzo, Jr.
 Vaill, Mrs. Edward E.
 Van Cleve, Margaret Fox
 Van Dyke, Harry Weston
 Varney, Carolyn Standish
 Verrill, Charles Henry
 Vining, Floretta
 Vining, Mark Lyman
 Vinton, Charles Harrod, M.D.
 Wadsworth, Adelaide Elizabeth
 Ward, Reginald Henshaw
 Warner, Mrs. Charles H.
 Washington, Mrs. Allan Cooper

Webster, Mrs. William Henry
 Wellington, Walter Liversidge
 Weyman, Mrs. William P.
 Wheeler, Agema Vilette
 White, Mrs. John Daugherty
 White, Mrs. Stephen Van Culen
 Whitin, Arthur Fletcher
 Whitin, Edward
 Whittlesey, Mrs. George D.
 Wickes, Mrs. Thomas Parmelee
 Williams, Joanna
 Williams, Sarah
 Winpenny, Mrs. J. Bolton
 Wires, Mrs. Rodney S.
 Withrow, Mrs. Thomas Foster
 Wood, Mrs. George H.
 Woodward, Frank E.
 Woodward, Samuel W.
 Wootton, Mrs. Edwin H.
 Young, Mrs. Horace G.

ISAAC ALLERTON

ISAAC ALLERTON, fifth signer of the Compact, is named in the Leyden Records as being "of London." He was first married at Leyden, November 4, 1611, to Mary Norris of Newbury, England. Admitted to citizenship in Leyden, February 7, 1614. He was one of the four signers of the letter from the Leyden Church to Carver and Cushman, June 1, 1620. Allerton and his wife were accompanied in the *Mayflower* by their son Bartholomew and by two daughters, Remember and Mary, the latter living to be, in 1699, the last survivor of the Mayflower Pilgrims. His first wife died February 25, 1620-1, and he again married, before May 22, 1627, Fear, daughter of Elder Brewster. He was reputed to have been at one time the richest man of the colony, and was from the outset active in its affairs. When Bradford was chosen governor, after Carver's death in the spring of 1621, Allerton was made assistant, or deputy governor, an office which he held alone until 1624, when the number of assistants was increased to five, and in 1633 to seven. He was one of the "Undertakers" in 1627. He made five voyages to England as agent for the colony, but that employment ceased in 1631 under circumstances which led to his leaving Plymouth soon thereafter. In 1632-33 he had a trading-post at Machias, which was pillaged by the French. In 1635 his fishing-station at Marblehead was burned. His second wife died at Plymouth, December 12, 1634,



THIS PAGE IS LOCKED TO FREE MEMBERS

Purchase full membership to immediately unlock this page

DELVE INTO FANTASY, MAGIC, MYTHOLOGY & FOLKLORE

Forgotten Books'
Full Membership gives
access to 797,885 ancient
and modern, fiction and
non-fiction books.

Continue

*Fair usage policy applies

FRANCIS BILLINGTON

FRANCIS BILLINGTON, son of John and Eleanor Billington, born about 1606, came with his parents in the *Mayflower*. In 1634 he married Christian Penn, widow of Francis Eaton. He removed to Yarmouth before 1648. He died December 3, 1684.

Agry, Mrs. George, Jr.	Lazell, Theodore Studley
Allen, Mrs. Charles Frederick	Parker, Edward Ludlow
Jones, Mrs. Erastus	Prince, George
Jones, Julia Frances	Ryder, Mrs. Godfrey
Kingsbury, Mrs. Chas. Langdon	Turner, Mrs. Frederic Alonzo
Lazell, James Draper	Turner, Frederic Alonzo, Jr.

JOHN BILLINGTON

JOHN BILLINGTON, with his wife Eleanor and two sons, Francis and John, came from London to join the Mayflower Company. Bradford does not seem to have been friendly toward them, and reports them as being "often punished for miscarriages." In 1630 "he way-laid a yong-man, one John New-comin (about a former quarrel) and shote him with a gune, whereof he dyed." What the provocation may have been or what the merits of the quarrel we do not know, but he was convicted of murder by a trial jury in September of that year.

Agry, Mrs. George, Jr.	Lazell, Theodore Studley
Allen, Mrs. Charles Frederick	Parker, Edward Ludlow
Jones, Mrs. Erastus	Prince, George
Jones, Julia Frances	Ryder, Mrs. Godfrey
Kingsbury, Mrs. Chas. Langdon	Turner, Mrs. Frederic Alonzo
Lazell, James Draper	Turner, Frederic Alonzo, Jr.

WILLIAM BRADFORD

WILLIAM BRADFORD, for thirty-one years Governor of Plymouth Colony, son of William and Alice (Hanson) Bradford, was baptized at Austerfield in the West Riding of Yorkshire, England, March 19, 1589. He was a thoughtful, studious boy, and, as Scrooby was but two miles distant, a fellowship sprung up between Brewster and this serious youth, who was but eighteen years old when the emigration to Holland took place. To support himself while at Leyden he apprenticed himself to a fustian weaver. He was married there, November 30, 1613, to Dorothy May of "Witzbuts" (Wisbeach?), England, who accompanied him in the *Mayflower*, but was drowned



THIS PAGE IS LOCKED TO FREE MEMBERS

Purchase full membership to immediately unlock this page



HISTORY

Tens of thousands of important historical sources, many previously unobtainable, are now available for the first time with a Forgotten Books Full Membership.

Unlimited Access
\$8.99/month

Continue

*Fair usage policy applies

while the ship lay at Provincetown Harbor, December 7, 1620. His name is the second in the signing of the Compact. After the death of John Carver, in April, 1621, Bradford was chosen to succeed him as governor, an office which he filled, with but five years' intermission, until his death. His second wife, married August 14, 1623, was Mrs. Alice (Carpenter) Southworth, who came in the *Anne* in that year. In 1627 he joined with seven others in purchasing the colonial rights from the Merchant Adventurers. In addition to his official duties, in which he was unselfishly faithful to the best interests of the struggling colony, he found time for study, for much correspondence, and for writing his invaluable history "Of Plimoth Plantation." In the relations of the colony with its neighbors, as well as with its friends and enemies at home and abroad, he displayed a worthy dignity, much tact, no little shrewdness and worldly wisdom, mingled with a becoming piety and sound business judgment. He died May 9, 1657.

Adams, Jedediah E.
 Adams, John McGregor
 Adams, Mrs. John Quincy
 Adams, William M.
 Agan, Annie Hamilton
 Agry, Mrs. George, Jr.
 Allard, Mrs. James Ellsworth
 Allen, Francis Olcott
 Allen, Henry Trowbridge
 Allen, Joseph H.
 Anderson, Edward
 Antisdell, Mrs. Albert
 Atkinson, John
 Atkinson, Lizzie D. Rose, M.D.
 Atkinson, Maud Lancaster
 Babcock, Mrs. Mary Keyes
 Backus, Elizabeth Chester
 Backus, J. Bayard
 Backus, Maria A.
 Backus, Rev. Brady E., D.D.
 Baker, George F.
 Ballord, Mrs. Esek Steere
 Barker, Mrs. Edward Tobey
 Barney, Mrs. Charles Tracy
 Barnum, Mrs. Charles W.
 Barr, Mrs. William Rufus
 Benjamin, Marcus
 Bentley, Mrs. Cyrus

Bissell, James Dougal, M.D.
 Bissell, Paul Lee
 Blanchard, Walter Everett
 Blatchford, Mrs. Eliphalet
 Wickes
 Blatchford, Paul
 Bond, Henry R., Jr.
 Borchering, Mrs. Charles
 Bradford, Ann Althea
 Bradford, Elise
 Bradford, Ernest Wilder
 Bradford, Gamaliel
 Bradford, George Luther
 Bradford, Harry Prince
 Bradford, John Belden
 Bradford, Joseph Edward
 Bradford, Royal B.
 Bray, Mrs. Alonzo Butler
 Brewster, Samuel Dwight
 Briggs, Lilla Manning
 Brinley, Charles A.
 Brown, James Crosby
 Brown, Mrs. John Crosby
 Bruggerhof, Mrs. Edward E.
 Bubb, Mrs. John W.
 Buell, Edward W.
 Burbank, Alfred Stevens
 Burnham, Mrs. Waterman R.

- | | |
|---------------------------------|---------------------------------|
| Butler, Mrs. William Allen, Jr. | Elwood, Mrs. George May |
| Cargill, Caroline E. | Ensign, John Edward |
| Carpenter, Mrs. John Q. | Evans, Henry |
| Chapman, Chandler P. | Ewell, Rev. John Louis, D.D. |
| Chapman, Mrs. R. C. | Fairbanks, Frederick Clinton |
| Claffin, Mrs. William Henry | Fairbanks, Mrs. Henry Nathaniel |
| Cleaveland, Livingston Warner | Fairbanks, Nora Lucy |
| Collins, Clarence Lyman | Farrington, Charles Frederick |
| Collins, William George | Faunce, Solomon Elmer |
| Colt, Mrs. George Kellogg | Fitch, Ashbell Parmelee, Jr. |
| Cone, James Brewster | Fitch, Mrs. Ashbell Parmelee |
| Cowles, Mrs. Edmund Brainerd | Fitch, Mrs. Charles Elliott |
| Crandall, Mrs. Herbert L. | Fletcher, Mrs. Frank Friday |
| Crandon, Edwin Sanford | Fox, George Lyman, M.D. |
| Cushing, Susan Thaxter | Fox, John Bradford |
| Cutler, Mrs. Ralph W. | Francis, Daniel Gould |
| Czaykowska, Comtesse Edith | Freeman, Mrs. James Everett |
| Darling, Mrs. Edwin E. | Gade, Fredrik Herman |
| Davis, Mrs. Britton | Gay, Mrs. Henry |
| Davis, Frederick W. | Glidden, John M., Jr. |
| Day, Katherine S. | Glidden, Susan A. |
| Day, Robert Webster | Goodenow, John Holmes |
| Decker, Mrs. Catharine Whiting | Goodrich, William Winton |
| Stowers | Goodwin, Mrs. James Junius |
| Delano, Joshua Kingston | Graves, Mrs. Dwight Webster |
| Dennis, Rodney Strong | Grinnell, George Bird |
| Dennis, Warren Egerton | Grinnell, William Milne |
| Dewey, Edward Wilkins | Grinnell, William Morton |
| Dewey, George Augustus | Gulliver, Louisa Walker |
| Dimock, Henry Farnam | Gulliver, William Curtis |
| Dimock, Mrs. Henry Farnam | Hale, Arthur |
| Dimock, Susan Maria | Halligan, Mrs. William E. |
| Ditson, Charles Healy | Hamilton, Charlotte Aurora |
| Ditson, Mrs. Oliver | Hammond, Elisabeth Penn |
| Donnell, William Cushing | Hammond, Mrs. William Penn |
| Donohoe, Mrs. Eliza Ruxton | Harmon, Mrs. Lorenzo Dow |
| Downs, Hubert Cowles | Harrison, George Chandler |
| Du Pont, Mrs. Alexis I. | Hewitt, Mrs. William H. H. |
| Dwight, Mrs. Timothy | Hitchcock, Charles W. |
| Ellis, Caleb Holt | Hockenhull, Mrs. John Nelson |
| Ellis, George William | Hodges, Edward Francis, M.D. |
| Ellsworth, William Webster | Hotchkiss, Mrs. Henry L. |



THIS PAGE IS LOCKED TO FREE MEMBERS

Purchase full membership to immediately unlock this page

DELVE INTO FANTASY, MAGIC, MYTHOLOGY & FOLKLORE

**Forgotten Books'
Full Membership gives
access to 797,885 ancient
and modern, fiction and
non-fiction books.**

Continue

*Fair usage policy applies

- | | |
|--------------------------------|--------------------------------|
| Peirce, Mrs. George Hartwell | Stetson, Mrs. George Rochford |
| Peirce, Mrs. Jonathan F. | Stevens, Albert Parsons |
| Penniman, Mrs. Samuel Judd | Stevens, Frederic Bliss |
| Piollet, Mrs. Louis W. | Stimson, Mrs. Daniel M. |
| Pitkin, Mrs. Albert Johnson | Stoddard, Francis Russell |
| Plyer, Charles Herbert | Stone, Rev. George Whitefield |
| Plyer, Charles Whiting | Stone, Mrs. Lauriston L. |
| Plyer, George Girling | Stone, Ralph |
| Pomeroy, Mrs. Silas H. | Stone, Seymour Henry |
| Pond, Virgil Clarence | Stowers, Morris Edwards |
| Porter, Mrs. Burr | Strong, Alma Barton |
| Porter, Mrs. Henry Hobart, Jr. | Strong, Eliza |
| Prince, Le Baron Bradford | Strong, William Ripley |
| Putnam, Elizabeth E. | Strong, William Wolcott |
| Putnam, Mrs. Joseph R. | Swan, Henry Tilden |
| Quinton, Mrs. Richard L. | Sweet, Benjamin Delano |
| Ray, Franklin Trowbridge | Swift, Mrs. Edward Young |
| Read, Harmon Pumpelly | Symonds, Charles Stanley |
| Read, John Meredith | Taintor, Mrs. George E. |
| Reed, Mrs. William E. | Talcott, Mary K. |
| Richards, Mrs. Samuel B. | Talmadge, Henry |
| Ripley, James Huntington | Taylor, Mrs. Frederick Winslow |
| Robbins, Chandler | Terry, Charles Appleton |
| Robbins, Harriet Lothrop | Terry, George Davis |
| Rogers, Allan | Terry, Rev. Israel Newton |
| Ryder, Mrs. Godfrey | Terry, John Taylor |
| Scrugham, Mrs. William War- | Terry, John Taylor, Jr. |
| burton | Terry, Mary Amelia |
| Sears, Ann Maria | Terry, Mary Elizabeth |
| Shepard, Benjamin | Terry, Mrs. Roderick |
| Slaughter, Mrs. William Dennis | Terry, Rev. Roderick, D.D. |
| Smith, Mrs. Andrew Heermance | Terry, Seth Sprague |
| Smith, Guilford | Terry, Wyllys |
| Smith, Mrs. Guilford | Thomas, Frank Ray |
| Smith, Mrs. James A. | Thompson, Mrs. Sherwood S. |
| Smith, Mrs. Samuel Francis | Tracy, John Robbins |
| Starkweather, Mrs. John | Trumbull, Mrs. Frank |
| Steele, Anna L. | Tyler, Mason Whiting |
| Steele, Frederick Morgan | Tyler, Mrs. Mason Whiting |
| Steele, Thomas S. | Upham, Mrs. F. W. |
| Steers, Mrs. Edward P. | Van Cleve, Margaret Fox |
| Stetson, Rev. Caleb Rochford | Van Pelt, Mrs. Garrett Beekman |

Varney, Carolyn Standish	White, Mrs. John Daugherty
Vaughan, Mrs. Edward J.	Whitney, William Collins
Wadsworth, Mrs. George	Wilkinson, Mrs. Henry W.
Wallace, Mrs. William Addison	Willard, Edward Augustus
Walton, John Whittlesey	Willard, Gladys
Warren, George Herbert	Willard, James Le Baron
Warren, Pelham Winslow	Willard, Marion Bradford
Warren, Walter Phelps	Willard, Susan Barker
Webb, William Watson	Williamson, Mrs. Irving
Welch, Ashbel	Winpenny, Mrs. J. Bolton
Welch, Ashbel R.	Winton, Henry David
Wendelken, Mrs. John M.	Wood, Mrs. George H.
Wheeler, Charles Volney	Work, Mrs. James Henry

LOVE BREWSTER

LOVE BREWSTER, second son of William and Mary Brewster, came with his parents and his younger brother, Wrestling, in the *Mayflower*. He married, May 15, 1634, Sarah, daughter of William Collier of Duxbury, where he resided in a house belonging to Elder Brewster that came into his possession after his father's death in 1644. His will was dated October 6, 1650, proved March 4, 1650-1, and Bradford, writing of him in that year, states that he "left 4 children now living."

Agry, Mrs. George, Jr.	Ditson, Mrs. Oliver
Arnold, Rev. James Beecher	Doud, Mrs. Levi B.
Bartholow, Mrs. Roberts	Downing, Mrs. George William
Bartlett, Geo. Frederic Hunter	Downs, Hubert C.
Bowers, Henry	Drew, Thomas Bradford
Bradford, Gamaliel	Dutton, William Dalliba
Bradford, Joseph Edward	Ely, Alfred
Bradford, Royal B.	Fairbanks, Frederick Clinton
Bray, Mrs. Alonzo Butler	Farrington, Charles Frederick
Brewster, Benjamin Emmons	Fowler, Almira Melita
Brewster, Rev. Charles Augustus	Frink, Mrs. William H.
Brewster, Charles Ellis	Gamble, Mrs. Harry P.
Brewster, Samuel Dwight	Guild, Mrs. Chester
Brewster, Wadsworth Jackson	Hallett, Mrs. Daniel Bunker
Cady, Mrs. David D.	Hoadley, James Henry
Cady, Mabel Henri	Hockenhull, Mrs. John Nelson
Chamberlin, Mrs. Eugene G.	Jackson, James Hathaway, M.D.
Crandon, Edwin Sanford	Jones, Emma Cordelia Brewster
Cushman, Charles Allerton	Knapp, Mrs. Frederick Newman

Laselle, Josiah	Shepard, Benjamin
Laselle, Person Cheney	Smith, Emma Brewster
McAllister, William Kossuth	Smith, Winfield Scott
Marcy, Mrs. George Daniel	Stanton, Henry
Metcalf, William Park	Stetson, Annabel
Mills, Mary Bartlett	Stetson, Clarence Winfield
Morison, Mrs. John Holmes	Sweet, Benjamin Delano
Nevers, Mrs. Edward	Walker, Mary Catherine
Nichols, Mrs. George F.	Walter, Mrs. Joel Clark
Parker, Edward Ludlow	Warren, George Herbert
Parsons, Charles Lathrop	Warren, Pelham Winslow
Peirce, Mrs. George Hartwell	Wood, Mrs. George H.
Philbrick, Harry Clifford	Woodward, Frank E.
Porter, Mrs. Burr	Woodward, Samuel W.
Richardson, George Eliot	Yergason, Henry Christopher

WILLIAM BREWSTER

WILLIAM BREWSTER, "their reverend Elder," was born, probably at Scrooby, Nottinghamshire, England, in the latter part of 1566 or early in 1567, as is shown by an affidavit made at Leyden, June 25, 1609, when he was forty-two years of age. He was the son of that William Brewster who, in January, 1575, was appointed by Archbishop Sandys receiver of Scrooby and bailiff of his manor house there. He matriculated at Peterhouse, Cambridge, December 3, 1580, but did not remain long enough for a degree. In August, 1585, he was in the service of William Davison, then clerk of the Privy Council, and accompanied him on his embassy to the Netherlands. When the ambassador returned and was made Secretary of State, his young and trusted secretary continued with him at court until Davison's unmerited downfall in 1587, when he returned to Scrooby. Upon his father's death, in 1590, he was himself appointed "Post," or Master of the Court Mails, at Scrooby, holding that office until September, 1607. During these years the Separatist congregation, which later emigrated to Holland, was gathered from the neighboring villages under the guidance of Clifton and Robinson, meeting for worship in the old manor house at Scrooby, where Brewster entertained them "with great love" and was their "special stay and help." When in 1607 they made their first unsuccessful effort to leave England Brewster and Bradford were among the imprisoned. When finally the little band was settled under Robinson at Leyden, Brewster supported himself by teaching English to students and as a printer. Upon arrival he had been made a ruling elder of the church, and as such accompanied the Mayflower Pilgrims. His wife Mary, born about 1569, accompanied him, and died at Plymouth, April 17, 1627. He was the fourth signer of the Compact. In 1627 he was one of the eight "Undertakers." During its



THIS PAGE IS LOCKED TO FREE MEMBERS

Purchase full membership to immediately unlock this page



HISTORY

Tens of thousands of important historical sources, many previously unobtainable, are now available for the first time with a Forgotten Books Full Membership.

Unlimited Access
\$8.99/month

Continue

*Fair usage policy applies

- | | |
|-------------------------------|-------------------------------|
| Cady, Mrs. David D. | Doane, William Howard |
| Cady, Mabel Henri | Dobson, Mrs. Henry Thomas |
| Capehart, Mrs. Edward Everett | Doud, Mrs. Levi B. |
| Carter, Colin Smith | Downing, Mrs. George William |
| Carter, Leslie Taylor | Downs, Hubert C. |
| Carter, Walter Frederick | Drew, Thomas Bradford |
| Carter, Walter Steuben | Dulles, Charles W. |
| Carvelle, Mrs. Henry De Wolfe | Dunham, Sylvester C. |
| Case, William Wallace | Dutton, William Dalliba |
| Castle, William Henry | Eldredge, Zoeth Skinner |
| Chamberlin, Mrs. Eugene G. | Ellis, Mrs. George W. |
| Chany, Mrs. William Henry | Ellison, Mrs. Henry H. |
| Chapin, Herbert Allen | Ely, Alfred |
| Chester, Colby Mitchell | Emery, Mrs. Charles F. |
| Chester, Walstein Roath | Fairbanks, Frederick Clinton |
| Clapp, Antoinette | Farrington, Charles Frederick |
| Clapp, Arthur Winship | Farwell, Mrs. Walter Merrick |
| Clark, Alonzo Howard | Fellows, Mrs. Frank E. |
| Clark, Charles Peter | Pethers, Mrs. Ogden Hoffman |
| Clark, Charles Peter, Jr. | Field, Kate Gifford |
| Clark, Rev. Edward Lord, D.D. | Fisher, Mrs. Charles Henry |
| Clark, Homer Pierce | Fisher, Helen Melinda |
| Clarke, Mary Stimson | Fisher, Mary Antoinette |
| Colfax, Albert E. | Fitch, Charles Elliott |
| Cox, Jacob Dolson, Jr. | Fitch, Cordilla Walker |
| Crandon, Edwin Sanford | Fitch, Jeannette Butler |
| Cronkhite, Mrs. Elisha Packer | Ford, Mary Ann |
| Curtis, Frederic Colton, M.D. | Foster, Albert Volney |
| Curtis, Mrs. Henry M. | Foster, Emma Frances |
| Curtis, Mrs. Isaac | Foster, Eva Cornelia |
| Cushing, Mrs. Matthew | Foster, Freeman |
| Cushman, Charles Allerton | Foster, John Gilman |
| Dana, Arthur Payson | Foster, Volney William |
| Darrow, Alfred Lyman | Fowler, Almira Melita |
| Darrow, Fanny Gay | Freedley, Mrs. Angelo T. |
| Davis, Mrs. Benjamin F. | Freeman, Betsey Rich |
| Devereux, Mrs. Arthur F. | Freeman, George Wentworth |
| Dickinson, Mrs. Edwin H. | Freeman, Henry Huggeford |
| Dickinson, Howard Carter | Freeman, Henry Varnum |
| Ditson, Mrs. Oliver | Freeman, Louise |
| Doane, Ida Frances | Freeman, Paulina |
| Doane, Marguerite Treat | Frink, Mrs. William H. |

- Fuller, Mrs. Andrew Daniel
 Gadd, Richard Henry
 Galloupe, Charles William, M.D.
 Galloupe, Mrs. Isaac Francis
 Gamble, Mrs. Harry P.
 Gifford, Sidney Brooks
 Goodspeed, Mrs. Joseph Horace
 Graves, Mrs. Charles B.
 Grilley, Mrs. Emma L. Newton
 Gross, Charles E.
 Guild, Mrs. Chester
 Hallett, Mrs. Daniel Bunker
 Hartwell, Mrs. Frederick G.
 Haskell, Mrs. George Alexander
 Havemeyer, Mrs. Charles W.
 Hawes, Cyrus Alger
 Haywood, Nancy B.
 Hoadley, James Henry
 Hockenhull, Mrs. John Nelson
 Holt, Henry Peter Renouf
 Hopkins, Charles Augustus
 Hopkins, Jessie Eastman
 Hopkins, Sherburne Gillette
 Hopkins, Thomas Snell
 House, Alice J. W. (Mrs. H. S.)
 Howard, Mrs. Clifford
 Howes, Abby Christina
 Howland, Mrs. Walter Morton
 Hubbell, Anne L.
 Hudson, Mrs. Elmer Ellsworth
 Hughes, Mrs. Charles E.
 Huntington, Alice Mayo
 Hyde, Frank Eldredge
 Hyde, William Waldo
 Ingalls, Mrs. James M.
 Jackson, James Hathaway, M.D.
 Jarvis, Mary Dixon
 Jennings, Mrs. Charles B.
 Jennings, Mrs. Isaac S.
 Johnson, Alvin Page
 Jones, Charles D.
 Jones, Emma Cordelia Brewster
 Jones, Mrs. Erastus
 Jones, Frances L. H.
 Jones, Mrs. Frank J.
 Jones, Julia Frances
 Kingman, Mrs. Calvin Dean
 Kingsbury, Mrs. Chas. Langdon
 Knapp, Mrs. Frederick Newman
 Laselle, Josiah
 Laselle, Person Cheney
 Lazell, James Draper
 Lazell, Theodore Studley
 Lee, Mrs. Samuel Henry
 Lefferts, Frederic Raymond, Jr.
 Lefferts, Mrs. Frederic Raymond
 Lennig, Lucretia C.
 Leonard, Laura Anna
 Lincoln, Mrs. Charles L.
 Lindsley, Mrs. Van Sinderen
 Lippitt, Mrs. Charles C.
 Longworth, Mrs. Nicholas
 Lord, Mrs. Asa D.
 Lord, Warren Alden
 Lunt, Mrs. William Wallace
 McAllister, William Kossuth
 McCartney, Mrs. Katharine Elizabeth Searle
 McComb, Mrs. William E.
 McConnell, Mrs. Benton
 Manwaring, Mrs. Robert A.
 Manwaring, Wolcott B.
 Marcy, Mrs. George D.
 Marvin, L. P. Waldo
 Mason, Clotilde D.
 Mason, Emilie D.
 Mason, Frederick E.
 Maynard, Mrs. John Frederick
 Mayo, Charles Edwin
 Melcher, Samuel Appleton
 Metcalf, William Park
 Mills, Mary Bartlett
 Miner, Laurence W.
 Minor, John Crannell, M.D.

Minton, Mrs. Henry	Plimpton, Henry Richardson, 2d
Minton, Henry Brewster	Plimpton, Mrs. Henry R., 2d
Mixter, Mary Ann	Pond, Virgil Clarence
Mixter, Samuel Jason	Porter, Mrs. Burr
Mixter, Mrs. William	Potter, Frances
Moore, Mrs. Clarence	Potter, Mrs. Thomas, Jr.
Moore, Mrs. William Arthur	Preston, Mrs. Carl Weber
Morgan, Henry A.	Prince, Frederick Henry
Morgan, Sarah H.	Prince, George
Morison, Mrs. John Holmes	Prince, George Seelye
Morse, Annie Conant	Prince, George Thomas
Morse, Lemuel Foster	Prince, Harriet A. E.
Moseley, Mrs. Frank	Quaintance, Mrs. John
Mower, Mrs. Earl Augustus	Quimby, Henry Cole
Murray, Mrs. James O.	Quincy, Charles Frederick
Myers, Mrs. Jared Kirtland	Quincy, Mrs. George Henry
Nash, Arthur Irving	Quincy, Mrs. Henry Parker
Nash, Francis Otis	Randall, John F.
Nash, Herbert	Rawson, Edward Stephen
Nason, Mrs. Charles H.	Rawson, Mrs. Warren
Nevers, Mrs. Edward	Raymond, Francis Henry
Newton, Charles Worthington	Raymond, Gilbert S.
Nichols, Mrs. George F.	Richardson, George E.
Nickerson, Rev. Thos. White, Jr.	Riddell, William J.
Nightingale, George Corlis	Robinson, Mrs. N. D.
Nightingale, Jeannette Davis	Robinson, Sarah E.
Nightingale, Mary Greene	Rogers, Horace
Nims, Mrs. Frederick Augustine	Rogers, Joseph Sumner
Noel, Mrs. Jacob E.	Rogers, Winfred Hervey
Oglesby, Joseph Henry	Rose, Mrs. William B.
Oglesby, Mrs. Joseph Henry	Rudd, Mrs. Arnold
Osborn, Mrs. Henry F.	Sabin, Eugene F.
Paddock, Mrs. Wilbur F.	Sabin, Mary A.
Page, Mrs. A. C. W.	Sabin, Sidney A.
Paine, Cyrus Fay	Sauveur, Mrs. Albert
Parker, Edward Ludlow	Sears, Clinton Brooks, U. S. A.
Parkinson, Mrs. William Dwight	Sears, Henry Darrah
Parsons, Charles Lathrop	Sears, Joseph Henry
Pease, Mrs. Ella G. Sweetser	Sears, Thomas E.
Peirce, Mrs. George Hartwell	Sharpe, Elizabeth Montgomery
Philbrick, Harry Clifford	Sharpe, Mary A.
Plimpton, Frances Amelia	Shaw, Nathaniel Appleton



THIS PAGE IS LOCKED TO FREE MEMBERS

Purchase full membership to immediately unlock this page

DELVE INTO FANTASY, MAGIC, MYTHOLOGY & FOLKLORE

**Forgotten Books'
Full Membership gives
access to 797,885 ancient
and modern, fiction and
non-fiction books.**

Continue

*Fair usage policy applies

tune in 1621 with her two children. His second wife was Mary —, date of marriage unknown. He had two children by each wife. He died of the "infectious fever" that prevailed in the summer of 1633.

Allen, Mrs. Henry
 Buck, Mrs. Walter
 Bullock, Mrs. Jonathan Russell
 Curtis, Mrs. Frederic Colton
 Faunce, Mrs. Solomon Elmer
 Holroyd, Mrs. James
 Keim, Mrs. de Benneville R.
 Lawrie, Andrew Westcott
 Lawrie, Mrs. William
 Leonard, Clarence Ettienne
 Moller, Mrs. Charles George, Jr.
 Nickerson, Rev. Thos. White, Jr.
 Norton, Edward Loudon
 Norton, Mrs. Edward Loudon
 Noyes, James Atkins
 Pishon, Hiram Leander
 Pond, Virgil Clarence

Pratt, Edith Forrester
 Pratt, Ellen Leora
 Prescott, William H.
 Puffer, Mrs. Dexter Richardson
 Rice, Mrs. John Melvin
 Seggermann, Anna
 Seggermann, Frederick Krueger
 Seggermann, Mrs. Henry
 Seggermann, Victor August
 Shaw, Harriet Arline
 Sleeper, Henry Davis
 Sleeper, Stephen Westcott
 Smith, Susan Augusta
 Stanley, Mrs. Frederic N.
 Talbot, Archie Lee
 Thomas, David
 Van Dyke, Harry Weston

JAMES CHILTON

JAMES CHILTON, twenty-fourth signer of the Compact, died on board the *Mayflower* while she lay in Provincetown Harbor, December 8, 1620. His wife "dyed in the first infection." Their daughter Mary survived them, and married, October 12, 1624, John Winslow, brother of Edward. Another daughter, whom they had left in England, was married and came later to the colony.

Allen, Mrs. Charles Frederick
 Ames, Oakes Angier
 Appleton, Nathan
 Baldwin, Mrs. Lyman Hayden
 Barker, Mrs. Edward Tobey
 Blanchard, Walter Everett
 Bradford, Mrs. Charles
 Butts, Mrs. George Coit
 Chamberlin, Mrs. Eugene G.
 Clark, Mrs. David Small
 Cole, Helen May

Curtis, Mrs. William Theodore
 Daniels, John Alden
 Daniels, Maria Spear
 Davis, Mrs. George Roberts
 Ditson, Mrs. Oliver
 Edwards, Mrs. Charles Atwood
 Farrington, Charles Frederick
 Gleason, Mrs. John Blanchard
 Guild, Mrs. Chester
 Hills, Mrs. Francis L.
 Hills, Sarah Atherton

Hodge, Mary Russell	Shaw, Henry Southworth
Howard, Joshua Edward	Stearns, Helen Shaw
Howes, Mrs. Alfred Evans	Stowell, Mrs. Calvin D.
Jackson, Mrs. Walter	Sturtevant, Charles Lyon
Johnson, Edward Morrill	Sweet, Benjamin Delano
Kimball, Harold Chandler	Toothaker, Horace Edward, M.D.
Kyle, Mrs. William Seward	Trott, Elizabeth Celinda
Latham, Anna Morton	Trott, James Parkhurst
Leonard, George Henry	Turner, Mrs. Frederic Alonzo
Leonard, Laura Anna	Turner, Frederic Alonzo, Jr.
Munro, Walter Lee, M.D.	Vaill, Mrs. Edward E.
Munro, Wilfred Harold	Ward, Mrs. George Arthur
Nichols, Henry Atherton	Ward, Mrs. Henry Veazey
Nichols, Willard Atherton	Wheelwright, Mrs. Andrew C.
Parkinson, Mrs. George B.	White, Mrs. John Daugherty
Percy, Mrs. George Washington	Wicker, Cassius Milton
Porter, Mrs. Burr	Wiles, Mrs. Robert Hall
Preston, Mrs. Carl W.	Winslow, Edward Miller
Puffer, Mary Crane	Wyatt, Charles Handfield
Raymond, Mrs. Henry Emmons	Wyatt, James Bosley Noel
Seward, Mrs. William Henry	

FRANCIS COOKE

FRANCIS COOKE, seventeenth signer of the Compact, born about 1582 or 1583, brought his son John with him in the *Mayflower*. His wife Esther, a Walloon, followed in the *Anne*, in 1623, with three children, Jacob, Jane, and Esther. He was one of the first purchasers of Dartmouth in 1652, and of Middleborough in 1662. He died April 7, 1663, aged "above eighty."

Alderson, Victor C.	Blanchard, Walter Everett
Ames, Harriet Stetson	Brainerd, Lawrence 2d
Ames, Joseph Blanchard	Capehart, Mrs. Edward Everett
Ames, Oakes Angier	Chamberlin, Mrs. Eugene G.
Ames, Orilla Parke	Clark, Mrs. Charles Peter, Jr.
Arnold, Mrs. George Francis	Clark, Mrs. Frank L.
Barker, Mrs. Edward Tobey	Clough, Mrs. Micajah P.
Bartholow, Mrs. Roberts	Crandon, Edwin Sanford
Bates, Mrs. Joshua	Curtis, Mrs. Charles Franklin
Birdsall, Mrs. Ernest W.	Cushing, Mrs. Matthew
Bishop, Mrs. William D., Jr.	Cutler, Edward H.

Davis, Mrs. Frank V.
Davis, Mrs. George Roberts
Davis, Mrs. Langdon Shannon
Ditson, Mrs. Oliver
Doughty, Francis Edward, M.D.
Ellis, Caleb Holt
Farrington, Charles Frederick
Faunce, Solomon Elmer
Faunce, Mrs. Solomon Elmer
Foote, Mrs. Edward
Forbes, Charles Spooner
Forbes, Henry Deane
Fowler, Mrs. Amos H.
Freeman, Mrs. Henry H.
Freeman, Henry Huggefords
Frye, Mrs. James Nichols
Fuller, Linus E.
Goddard, Lester Orestes
Gray, Mrs. Edmund Cropper
Greene, Charles Arthur
Gregory, Mrs. Arnold
Guild, Mrs. Chester
Hallstram, Roswell Lockwood
Harwood, Mrs. Sydney
Hawes, Cyrus Alger
Howard, Harry Morton
Huling, Ray Greene
Hutchins, Augustus Schell
Hutchins, Waldo
Jenney, Herbert
Keay, Mrs. Nathaniel S.
Keith, Horace Alden
Keith, Wallace Cushing, M.D.
Kelsey, Mrs. Albert W.
Kendall, Mrs. Henry Davis
Kent, Henry Thomas
Kent, Mary Augusta
Kingman, Mrs. Calvin Dean
Kingman, William Livermore
Kinsley, Mrs. Frank
Laird, Mrs. George Allen
Lane, Mrs. Daniel H.

Latham, Anna Morton
Leach, Frank Willing
Leach, Josiah Granville
Leach, Wilmon Whilldin
Leonard, George Henry
Livingston, Julia Raymond
Lund, Mrs. Frederic A.
Lunt, Cornelia Gray
McKinlay, Mrs. James M.
Martin, Susan Taber
Mason, Mrs. C. Davol Sanders
Mastick, Mrs. Seabury Cone
Mears, John, M.D.
Morison, Mrs. John Holmes
Morse, Mrs. Gardner
Moseley, Mrs. Frank
Newton, Charles Humphreys
Nichols, Mrs. Edward H.
Osgood, Mrs. Frederick L.
Parker, Edward Ludlow
Parker, Frederick Wesley
Parker, Samuel Eugene
Peck, Mrs. James Sidney
Peck, Katharine Hayes
Peirce, Mrs. Eugene Edgett
Percy, Mrs. George Washington
Pond, Virgil Clarence
Porter, Mrs. Burr
Pratt, Edith Forrester
Pratt, Ellen Leora
Puffer, Mrs. Dexter Richardson
Rice, Mrs. John Melvin
Richardson, Thomas Francis
Rogers, Allan
Sawyer, Mrs. Charles B.
Schoff, Mrs. Frederick
Schoff, Wilfred H.
Schuyler, Montgomery, Jr.
Schuyler, Mrs. Montgomery
Shaw, Harriet Arline
Shaw, Henry Southworth
Slaughter, Mrs. William Dennis



THIS PAGE IS LOCKED TO FREE MEMBERS

Purchase full membership to immediately unlock this page



HISTORY

Tens of thousands of important historical sources, many previously unobtainable, are now available for the first time with a Forgotten Books Full Membership.

Unlimited Access
\$8.99/month

Continue

*Fair usage policy applies

Mason, Mrs. Clara D. Sanders
 Schuyler, Montgomery, Jr.
 Schuyler, Mrs. Montgomery
 Slocum, Grace Woods
 Taber, Martha Akin

Watson, Lucy Carlile
 Watson, William Henry
 Wesson, Isabel
 Wesson, James Leonard
 Winpenny, Mrs. J. Bolton

EDWARD DOTY

EDWARD DOTY, or Doten, the fortieth signer of the Compact, was hired by Stephen Hopkins, and came with him from London; was one of the ten *Mayflower* passengers who were sent with the third exploring party December 6, 1620. June 18, 1621, fought with Edward Leister, the first and only duel in the history of the colony. The name of his first wife is unknown, as is the date of that marriage. His second wife, married January 6, 1635, was Faith, daughter of Tristram or Thurston Clark of Plymouth. Bradford says that he had by this second wife seven children, who were all living in 1650. His will, however, dated March 20, 1655, names only his son Edward and his wife, who survived him. He was one of the purchasers of Dartmouth in 1652, but removed to Yarmouth, where he died August 23, 1655.

Agry, Mrs. George, Jr.
 Ames, Harriet Stetson
 Ames, Joseph Blanchard
 Ames, Orilla Parke
 Baird, Mrs. Walter T.
 Butters, George
 Chase, Jessie C.
 Chittenden, Cornelia Kate
 Chittenden, Edwin Sedgwick
 Clough, Mrs. Micajah P.
 Colket, Mrs. C. H.
 Crandon, Edwin Sanford
 Davis, Mrs. Langdon Shannon
 Doty, Paul Aaron Langevin
 Doty, William Henry
 Dougherty, Mrs. E. V.
 Ellis, Caleb Holt
 Faunce, Mrs. Solomon Elmer
 Fifield, Mrs. Charles Leavitt
 Hale, Mrs. George Silsbee
 Hall, Grace L.

Hall, James P.
 Hall, John Henry
 Hammond, Elisabeth Penn
 Hammond, Mrs. William Penn
 Harkness, Edson Jesse
 Jenney, Herbert
 Joyce, Allston Porter
 Kelly, Edward Lowell
 Little, Amos Rogers
 McNeely, Mrs. R. K.
 Parker, Edward Ludlow
 Pepper, Mrs. William P.
 Philbrick, Harry Clifford
 Saville, Mrs. Caleb Mills
 Thomas, Frank Ray
 Warren, Caroline Bartlett
 Warren, George Herbert
 Warren, Pelham Winslow
 Warren, Winslow
 Webster, James Reed

FRANCIS EATON

FRANCIS EATON, twenty-third signer of the Compact. His wife and infant child Samuel accompanied him on the *Mayflower's* voyage. His first wife, Sarah —, "dyed in the general sickness" of the first winter, and he is believed to have married Mrs. Carver's maid before August 14, 1623. She died soon thereafter, and before the division of cattle in 1627 he married as a third wife Christian Penn, who came in the *Anne* in 1623. He died at the time of the epidemic in 1633.

Allen, Mrs. Charles Frederick	Locke, Charles Augustus
Capehart, Mrs. Edward Everett	Locke, Mary Ingersoll
Cumnock, Mrs. James Wallace	Morton, Mrs. Marcus
Cushman, Charles Livingston	Peirce, Mrs. Eugene Edgett
Ellis, Caleb Holt	Pratt, Edith Forrester
Hinds, Fred Clifford	Pratt, Ellen Leora
Howarth, Mrs. John Bradshaw	Prince, George
Jones, Mrs. Erastus	Read, Mrs. John
Jones, Julia Frances	Ryder, Mrs. Godfrey
Kingsbury, Mrs. Chas. Langdon	Thatcher, Franklin Nye
Kyle, Mrs. William Seward	Turner, Mrs. Frederic Alonzo
Lazell, James Draper	Turner, Frederic Alonzo, Jr.
Lazell, Theodore Studley	Webber, Maria Gilbert
Le Baron, Frederic Nelson	Webber, Mrs. Samuel Gilbert
Leonard, Mrs. Charles Webster	Webber, Sarah Southworth

SAMUEL EATON

SAMUEL EATON, son of Francis Eaton, "came over a sucking child." He was apprenticed in 1636 to John Cooke. Bradford, in 1650, wrote that he "is also married and hath a child." The name of his first wife is not known. January 10, 1661, he married Martha, daughter of Francis Billington. At an early date he removed with his father to Duxbury, and afterward to Middleborough, where he died in 1684. He is named among the purchasers of Dartmouth in 1652.

Allen, Mrs. Charles Frederick	Kyle, Mrs. William Seward
Capehart, Mrs. Edward Everett	Lazell, James Draper
Ellis, Caleb Holt	Lazell, Theodore Studley
Hinds, Fred Clifford	Prince, George
Jones, Mrs. Erastus	Ryder, Mrs. Godfrey
Jones, Julia Frances	Turner, Mrs. Frederic Alonzo
Kingsbury, Mrs. Chas. Langdon	Turner, Frederic Alonzo, Jr.

EDWARD FULLER

EDWARD FULLER, twenty-first signer of the Compact, a brother of Dr. Samuel Fuller, died, as did his wife, "soon after they came ashore," survived by their son Samuel, a young boy who had accompanied them. Another son, Dr. Matthew Fuller, came over in 1640.

Bacon, Mrs. Josiah M.
 Brigham, Mrs. Loriman Stevens
 Brooks, Frederick Manning
 Brooks, Mrs. Lyman B.
 Brooks, Lyman Loring
 Buck, Mrs. Walter
 Bulkley, Mrs. Lucius Duncan
 Bullock, Mrs. Jonathan Russell
 Chatfield, Mrs. Albert H.
 Church, Elihu Dwight, Jr.
 Cook, Mrs. John C.
 Cook, Mabel Cathryn
 Dunham, Charles Arndt
 Dyer, William Fuller
 Emerson, Mrs. Ralph
 Flint, Mrs. John Gardiner
 Flint, Wyman Kneeland
 Fuller, Frederick A.
 Fuller, James Mann
 Gates, Horace P.
 Gates, Wilbur S.
 Gregory, Mrs. Arnold
 Greve, Mrs. T. L. A.
 Harris, Mrs. Alfonso Scott
 Hicks, Mrs. James
 Hinckley, Mrs. Sylvester Baxter
 Howarth, Mrs. John Bradshaw
 Hoyt, Charles Albert
 King, Mrs. William Frederick
 Kneeland, James
 Lawrie, Andrew Westcott
 Lawrie, Mrs. William
 Le Baron, Frederic Nelson
 Lehmer, Mrs. James D.
 Manning, Mrs. Clara McLean
 Heath

Martin, Mrs. Medad C.
 Metcalf, Mrs. George R.
 Miller, Mrs. Burr Churchill
 Mills, William S.
 Mitchell, Charles L.
 Morris, Mrs. Effingham B.
 Moses, Mrs. James
 Moulton, Mrs. Byron P.
 Nickerson, Rev. Thomas White
 Norton, Edward Loudon
 Pearmain, Sumner Bass
 Perot, Mrs. Effingham
 Purmort, Mrs. Henry C.
 Remick, Mrs. John Anthony
 Reynolds, Mrs. Benjamin
 Reynolds, Chauncie E.
 Reynolds, Dorrance
 Rice, Mrs. Charles E.
 Richards, Eber
 Ricketts, Jean H.
 Ricketts, Mrs. R. B.
 Robinson, Charles Palmer
 Rowland, Mrs. David Hall
 Rowley, Edith Adella
 Rowley, H. Curtis
 Rowley, Henry Waite
 Rowley, Warren Curry
 Sexton, Mrs. Ellen Clarindia
 Kneeland
 Skiff, Frederick W.
 Sleeper, Henry Davis
 Sleeper, Stephen Westcott
 Smith, Susan Augusta
 Swinburne, Mrs. Laura A. Perry
 Talcott, William A.
 Williams, Lawrence



THIS PAGE IS LOCKED TO FREE MEMBERS

Purchase full membership to immediately unlock this page

DELVE INTO FANTASY, MAGIC, MYTHOLOGY & FOLKLORE

Forgotten Books'
Full Membership gives
access to 797,885 ancient
and modern, fiction and
non-fiction books.

Continue

*Fair usage policy applies

Bulkley, Mrs. Lucius Duncan
 Chatfield, Mrs. Albert H.
 Church, Elihu Dwight, Jr.
 Dunham, Charles Arndt
 Emerson, Mrs. Ralph
 Fuller, James Mann
 King, Mrs. William Frederick
 Manning, Mrs. Clara McLean
 Heath
 Martin, Mrs. Medad C.
 Miller, Mrs. Burr Churchill

Mills, William S.
 Moses, Mrs. James
 Norton, Edward Loudon
 Purmort, Mrs. Henry C.
 Reynolds, Mrs. Benjamin
 Reynolds, Dorrance
 Richards, Eber
 Rowland, Mrs. David Hall
 Swinburne, Mrs. Laura A. Perry
 Talcott, William A.
 Williams, Lawrence

GILES HOPKINS

GILES HOPKINS, a lad of about fifteen years in 1620, was the son of Stephen Hopkins, and accompanied his father and stepmother on the *Mayflower* voyage. He was born in England about 1605. He married, in October, 1639, Catharine Wheldon, and removed to Yarmouth, where he died between March 15, 1689, and April 26, 1690.

Atwood, Edward Stanley
 Atwood, Horace Franklin
 Atwood, Mary Frances
 Baker, Lorenzo Dow
 Clark, Alonzo Howard
 Clarke, Mary Stimson
 Cook, Charles Sydney
 Eldredge, Zoeth Skinner
 Engles, Mrs. S. Allen
 Faunce, Mrs. Solomon Elmer
 Fisher, Mrs. Charles Henry
 Foster, Emma Frances
 Freeman, Henry V.
 Hawley, Samuel Brown
 Hopkins, James Jordan
 Hopkins, Jessie Eastman
 Hopkins, Sherburne G.
 Hopkins, Thomas Snell
 Howland, Walter Morton
 Hudson, Mrs. Elmer Ellsworth
 Kemble, Parker Henry
 Nickerson, Rev. Thos. White, Jr.

Peck, Mrs. Washington Freeman
 Pratt, Mrs. Arthur M.
 Rand, William Brisbane
 Ray, Mrs. Charles H.
 Richardson, William Minard
 Rogers, Winfred Hervey
 Rundall, Mrs. Clarence Aubrey
 Sawyer, Mrs. Charles B.
 Schauffler, William Gray, M.D.
 Sears, Henry Darrah
 Thomson, Mrs. David
 Todd, Mary Abbie
 Tuttle, Mrs. Elias Augustus
 Vollmer, Mrs. Henry
 Waring, Janet
 Waring, John Thomas
 Warren, Mrs. Walter Phelps
 Warren, Walter Phelps
 Wight, Charles Henry
 Willard, Henry
 Winslow, Mrs. Edward Miller

STEPHEN HOPKINS

STEPHEN HOPKINS was not of the Leyden Company, but came from London, joining the Pilgrims at Plymouth, England, with his second wife, Elizabeth, and their daughter Damaris, bringing also two children, Giles and Constance, by a former marriage. Another child, fitly named Oceanus, was born on the voyage, but died early, probably in the first winter. It is believed that he had once before sailed for America, accompanying Sir Thomas Gates in his expedition to Virginia in 1609, as lay reader to the chaplain, and at that time had been wrecked at Bermuda. His name appears as the fourteenth signer of the Compact. In the first exploring party sent out from the *Mayflower*, November 15, 1620, he was one of the three "advisers" who accompanied Captain Standish, and was also one of the party of ten, besides the boat's crew, who set out, December 6, 1620, for the third and final exploration. He accompanied Edward Winslow, July 2, 1621, on the important and successful mission to establish peace and friendship with Massasoit. He was an assistant from 1633 to 1636; was one of the committee appointed in 1637 to proportion the charges of the Pequod War, and in 1642 was one of the Council of War for Plymouth. He died in the summer of 1644, his will bearing date June 6th, and being offered for probate July 27th in that year.

Adams, Mrs. Charles Elisha
 Adams, John McGregor
 Andrus, Edwin Proctor
 Atwood, Mrs. Ebenezer Tilton
 Atwood, Edward Stanley
 Atwood, Horace Franklin
 Atwood, Mary Frances
 Baker, Lorenzo Dow
 Bartholow, Mrs. Roberts
 Binney, Harold
 Binney, William Greene
 Bowman, Rev. John Elliot
 Brigham, Mrs. Loriman Stevens
 Burke, James Stranahan
 Chamberlin, Mrs. Eugene G.
 Chittenden, Cornelia Kate
 Chittenden, Edwin Sedgwick
 Clark, Alonzo Howard
 Clarke, Mary Stimson
 Clough, Mrs. Micajah P.
 Cook, Charles Sydney
 Cowles, Lizzie Ella

Crandon, Edwin Sanford
 Curtis, Mrs. William Theodore
 Cushing, Mrs. Matthew
 Davis, Mrs. Langdon Shannon
 Dickson, Allan H.
 Ditson, Mrs. Oliver
 Doane, Ida Frances
 Doane, Marguerite Treat
 Doane, William H.
 Donaldson, Mrs. William Taylor
 Eddy, Walter Morton
 Eldredge, Zoeth Skinner
 Ellis, Caleb Holt
 Engles, Mrs. S. Allen
 Farrington, Charles Frederick
 Faunce, Mrs. Solomon Elmer
 Faunce, Solomon Elmer
 Fifield, Mrs. James Sampson
 Fisher, Mrs. Charles Henry
 Foster, Emma Frances
 Freeman, Betsey Rich
 Freeman, Henry V.

Frost, Mrs. Frederick W.
Gray, Mrs. Edmond C.
Griffith, Mrs. Mary L. Knowlton
Griffith, William Herrick
Guild, Mrs. Chester
Hartpence, Mrs. Alanson
Hawley, Samuel Brown
Hopkins, James Jordan
Hopkins, Jessie Eastman
Hopkins, Sherburne G.
Hopkins, Thomas Snell
Howland, Walter Morton
Hudson, Mrs. Elmer Ellsworth
Jenney, Herbert
Johnson, Alvin Page
Jones, Joseph Davis
Jones, Julia Frances
Jones, Mrs. Erastus
Jordan, Scott
Kemble, Parker Henry
Kingman, Mrs. Calvin Dean
Kingsbury, Mrs. Chas. Langdon
Lane, Mrs. Daniel H.
Latham, Anna Morton
Lawton, Mary
Lazell, James Draper
Lazell, Theodore Studley
Lombard, Josiah Lewis
McCartney, Mrs. Katharine Elizabeth Searle
McComb, Mrs. William E.
Mastick, Mrs. Seabury Cone
Matson, Mrs. Nathaniel
Morton, Levi Parsons
Mower, Mrs. Earl Augustus
Munson, Henry Theodore
Newton, John Marshall
Nickerson, Rev. Thos. White, Jr.
Orr, Arthur
Paine, Cyrus Fay
Paine, Priscilla L.
Parker, Edward Ludlow

Parker, Frederick Wesley
Parkhurst, Clara Burnham
Parkhurst, Edith Adelaide
Peck, Mrs. Washington Freeman
Peirce, Mrs. Eugene Edgett
Percy, Mrs. George Washington
Philbrick, Harry Clifford
Plimpton, Mrs. Henry R., 2d
Porter, Mrs. Burr
Pratt, Mrs. Arthur M.
Prince, George
Prince, Harriet A. E.
Rand, William Brisbane
Ray, Mrs. Charles H.
Richards, Mrs. Julian Walter
Richardson, William Minard
Rogers, Joseph Sumner
Rogers, Winfred Hervey
Rundall, Mrs. Clarence Aubrey
Sawyer, Mrs. Charles B.
Schauffler, William Gray, M.D.
Sears, Henry Darrah
Seaver, James Edward
Shaw, Henry Southworth
Slaughter, Mrs. William Dennis
Smith, Mrs. Harvey Cushing
Smith, Mrs. James
Snow, Isaac Burrows
Sweet, Benjamin Delano
Thayer, Arthur Emerson
Thayer, Francis Andros
Thomson, Mrs. David
Todd, Mary Abbie
Turner, Everett Pendleton
Turner, Herbert Bryant
Turner, Howard Chubbuck
Tuttle, Mrs. Elias Augustus
Vaill, Mrs. Edward E.
Vollmer, Mrs. Henry
Walker, Mary Catherine
Walker, Mrs. Isaac H.
Ward, Mrs. George Arthur



THIS PAGE IS LOCKED TO FREE MEMBERS

Purchase full membership to immediately unlock this page



HISTORY

Tens of thousands of important historical sources, many previously unobtainable, are now available for the first time with a Forgotten Books Full Membership.

Unlimited Access
\$8.99/month

Continue

*Fair usage policy applies

- | | |
|--------------------------------|-----------------------------------|
| Bailhache, Mrs. Preston Heath | Cummings, Horace Stuart |
| Bates, Mrs. George Henry W. | Cushman, Charles Allerton |
| Beebe, Mary E. | Cushman, Charles Livingston |
| Belcher, Mrs. Henry Alden | Dimock, Henry Farnam |
| Bellows, Mrs. Josiah G. | Doane, Ida Frances |
| Blodgett, Caroline A. | Doane, Marguerite Treat |
| Bradford, Ann Althea | Doane, Mrs. William H. |
| Bramble, Mrs. George J. | Dodge, Mrs. Guy Phelps |
| Brewster, Rev. Chas. Augustus | Donnell, William Cushing |
| Brewster, Mrs. Samuel Dwight | Downs, Mrs. Edgar R. |
| Brown, Edward Willard | Downs, Hubert C. |
| Brown, Mrs. Robert Simmons | Dowse, Mrs. Charles Francis |
| Brownell, Silas Brown | Drury, Mrs. William Henry |
| Bryant, Percy, M.D. | Earle, George H., Jr. |
| Bulkley, Mrs. Henry T. | Eldridge, Edric |
| Burke, James Stranahan | Eliot, Edith |
| Bush-Brown, Henry Kirke | Emery, Mrs. Augustus James |
| Butler, Mrs. Bayard | Fairbanks, Henry Nathaniel |
| Butler, Lucy Palmer | Fairbanks, Mrs. Henry Nathaniel |
| Butler, William W. | Fairbanks, Mittie Belcher |
| Cadle, Mrs. Charles Francis | Fairbanks, Nora Lucy |
| Capehart, Mrs. Edward Everett | Farnam, Charles Henry |
| Chamberlin, Isabel Sargent | Farwell, Mrs. Walter Merrick |
| Chase, Ellen | Faunce, Mrs. Solomon Elmer |
| Cheney, Rev. Charles Edward | Foote, Florence A. |
| Cherry, Mrs. Lewis Williamson | Foote, Harriet |
| Chipman, Adin Vernon | Foote, John C. |
| Chittenden, Alice Hill | Foote, John G. |
| Chittenden, Mrs. Simeon B. | Foote, Mrs. John J. |
| Clapp, Antoinette | Foote, Maria G. |
| Clapp, Arthur Winship | Foote, Mary H. |
| Clark, Alonzo Howard | Ford, Mrs. Ellery Channing |
| Clark, Mrs. Charles Peter, Jr. | Freeman, Henry Huggeford |
| Clark, Mrs. Enos | Friend, Mrs. William Hovey |
| Cleaveland, Mrs. Jas. Bradford | Fuller, Mrs. Andrew Daniel |
| Cleaveland, Livingston Warner | Furnald, Mrs. Francis P., Jr. |
| Coates, Mrs. Edward H. | Gallison, Jefferson Cushing, M.D. |
| Cochrane, Mrs. Alexander | Gardiner, Curtiss Crane |
| Cook, William Burt, Jr. | Gardner, Mrs. John L. |
| Crandon, Edwin Sanford | Gardner, Mrs. Stephen A. |
| Crocker, Sarah Haskell | Garner, Mrs. John L. |
| Crowell, Asa Clinton | Gayley, Mrs. James |

Geer, Mrs. Oliver J.
 Goodspeed, Joseph Horace
 Gorham, Charles Truesdell
 Gorham, George Congdon
 Gorham, Henry Stirling
 Gould, Mrs. Levi Lincoln
 Goulder, Mrs. Harvey D.
 Greene, Edna Munson
 Greene, Howard
 Greene, Marshall Winslow
 Greene, Mrs. Richard Henry
 Greene, Richard Henry
 Gridley, Martin Medbery
 Gridley, Mrs. Nelson Cowles
 Haecker, Mrs. Theophilus L.
 Hall, Mrs. Nathaniel Bourne
 Hallett, Mrs. Daniel Bunker
 Handy, Edward Adino
 Hartshorne, Mrs. Edward Y.
 Harwood, Mrs. Sydney
 Haskell, Mrs. George Alexander
 Haskins, Charles Waldo
 Hawes, Cyrus Alger
 Hawes, Emory
 Hawes, James Anderson
 Hecker, John Valentine
 Hill, Edward Bruce
 Hill, Mrs. Edward B.
 Hill, Edwin Allston
 Hinckley, Sylvester Baxter
 Hodgdon, Mrs. Henry Cooper
 Hodges, Mrs. Edward Fuller
 Howarth, Mrs. John Bradshaw
 Howland, Charles Allen
 Howland, Henry E.
 Howland, Henry Raymond
 Howland, Joseph Briggs, M.D.
 Howland, Walter Morton
 Ives, Marie Emeline
 Jackson, Mrs. Walter
 Jayne, Mrs. Henry Le Baron
 Johnson, Mrs. Edward Lewis

Jones, Joseph Davis
 Jones, Mrs. Fred Eugene
 Kellogg, Frederic Rogers
 Kemble, Parker Henry
 Kingsland, Mrs. William M.
 Kirkham, Mrs. Geo. Davenport
 Kyle, Mrs. William Seward
 Lathrop, Mrs. William A.
 Leach, Mrs. Josiah Granville
 Le Baron, Frederic Nelson
 Leonard, Benjamin Crandon
 Leonard, Mrs. Charles Webster
 Leonard, Clarence Ettienne
 Leonard, George Henry
 Leonard, Laura Anna
 Leonard, Theodore O.
 Little, Mrs. Willard Parker
 Locke, Charles Augustus
 Locke, Mary Ingersoll
 Loring, Mrs. Lindsley
 Lothrop, John Parker
 Lovell, Frank Hallett
 Lovell, Frank Hallett, Jr.
 Lovell, Isabel
 Lovell, Leander Newton
 Lovell, Robert Armstrong
 Low, Abbot Augustus
 Low, Seth
 McAdoo, Mary Jane Osborne
 McCartney, Mrs. Katharine Elizabeth Searle
 Macy, George Henry
 Macy, Silvanus J.
 Martin, Susan Taber
 Martin, Mrs. William R. H.
 Mason, George C.
 Mitchell, Mrs. Edward
 Mitchell, Frederick William
 Mitchell, Guy Elliott
 Morgan, Mrs. James L., Jr.
 Morison, Mrs. James M.
 Morris, Mrs. Seymour

Morse, Annie Conant
Morse, Lemuel Foster
Morton, Mrs. Marcus
Moseley, Mrs. Frank
Mott, David C.
Munson, Henry Theodore
Nelson, Abiel W.
Nesbit, Mrs. Charles Francis
Newton, Clara Chipman
Newton, Ellen Huldah
Newton, John Marshall
Nightingale, George Corlis
Norton, Edward Loudon
Parker, Mrs. Charles Henry
Parsons, Charles Lathrop
Patten, Anna Carlyn
Perry, Oliver Hazard
Pfoutz, Gilbert B.
Pfoutz, Mrs. John S.
Pike, Charles Eliot
Plimpton, Mrs. Henry R., 2d
Pond, Virgil Clarence
Puffer, Mrs. Dexter Richardson
Quincy, Mary Perkins
Rankin, Edith Gadcomb
Rankin, Mrs. Jeremiah Eames
Raymond, Mrs. Henry Emmons
Read, Mrs. John
Reed, Mrs. Caroline Gallup
Reilay, Mrs. Gilbert
Rhodes, Elizabeth McK.
Rhodes, Emily B.
Rhodes, Frank Mauran
Rhodes, James Mauran
Rhodes, James Mauran, Jr.
Rice, Mrs. John Melvin
Richardson, George Eliot
Robinson, Sarah E.
Rogers, Joseph Sumner
Rogers, Winfred Hervey
Russell, Charles Howland
Ryder, Mrs. Godfrey

Sargent, Mrs. Dudley Allen
Sargent, John Smith
Schultze, Mrs. Ernst Friedrich E.
Sharpe, Elizabeth Montgomery
Sharpe, Mary A.
Shaw, Harriet Arline
Shepard, Mrs. James Erving
Sherer, Mrs. Frank
Smith, Mrs. James
Snow, Mrs. T. T.
Spaulding, Mrs. Samuel Strong
Sprague, Alice Frances
Sprague, Frank William
Sterling, Edith Warren
Sterling, Eleanor Augusta
Stevens, Mrs. Solon Whithed
Stevenson, John McAllister
Stoddard, Francis Russell
Stran, Mrs. Charles Thompson
Talbot, Archie Lee
Tarbox, Mrs. Henry Fiske
Thatcher, Franklin Nye
Thomas, David
Thompson, Mrs. Josiah
Titus, Mrs. Nelson V.
Townshend, Charles Hervey
Townsley, Mrs. Clarence Page
Trask, Mrs. John E. D.
Trowbridge, Edwin Dwight
Trowbridge, Mrs. E. Hayes
Trowbridge, Frederick Kellogg
Trowbridge, Mrs. Frederick K.
Trowbridge, Robertson
Tuck, Henry
Tuck, Rosamond
Turner, Mrs. Frederic Alonzo
Turner, Frederic Alonzo, Jr.
Tyler, Henry Whitney
Upham, Mrs. Horace A. J.
Van Dyke, Harry Weston
Van Ostrand, Mrs. Edwin H.
Viall, Mrs. Christopher C.



THIS PAGE IS LOCKED TO FREE MEMBERS

Purchase full membership to immediately unlock this page

DELVE INTO FANTASY, MAGIC, MYTHOLOGY & FOLKLORE

Forgotten Books'
Full Membership gives
access to 797,885 ancient
and modern, fiction and
non-fiction books.

Continue

*Fair usage policy applies

during the first winter. His daughter Priscilla married John Alden. His eldest son William, to whom he left his share of land, came later to the colony.

Abbott, John Howard
 Adams, Charles Francis
 Adams, Charles Francis, 2d
 Adams, Harriet L.
 Adams, Mrs. Melvin Ohio
 Agry, Mrs. George, Jr.
 Alden, Adelbert H.
 Alden, Mrs. Adelbert H.
 Alden, Alice Wight
 Alden, Amy Wenonah
 Alden, George Adelbert
 Alden, George Edwin
 Alden, Hattie Lucinda
 Alden, Isaac Carey
 Alden, James Birney
 Alden, William Francis
 Allen, Mrs. Charles Frederick
 Allen, Elmer Hooker
 Allen, Francis Richmond
 Allen, Rev. Frederick Baylies
 Allender, Mrs. Nelson J.
 Ames, Oakes A.
 Anthony, Arthur Cox
 Anthony, Henrietta Rogers
 Anthony, Silas Reed
 Arnold, Mrs. George Francis
 Arnold, Mrs. Richard
 Aspinwall, Harriet Merle
 Axtell, Decatur
 Bacon, Gorham, M.D.
 Bacon, Horace Sargent
 Bacon, Leon Brooks
 Baird, Mrs. Walter T.
 Baker, George F.
 Barker, Edward Tobey
 Barker, Mrs. Edward Tobey
 Barnes, Marion Oscar
 Barrell, Walter Lewis

Barrows, Harry Attwood
 Beal, Boyleston Adams
 Beaumont, Eugene B.
 Bell, Edna
 Billings, Mrs. Charles K.
 Birdsall, Mrs. Ernest W.
 Bissell, Emily P.
 Blagden, Thomas
 Blakeley, Russell
 Blanchard, Howard Wilson
 Blanchard, Mary Lovell
 Blanchard, Susanna Reed
 Blanchard, Walter Everett
 Blood, John Balch
 Boorman, Mrs. Thomas Hugh
 Bovey, Mrs. Charles Argalis
 Bowen, Henry James
 Bowers, Henry
 Boynton, Mrs. Charles Bliss
 Bradford, Ann Althea
 Bradford, Gamaliel
 Bradford, Joseph Edward
 Bradford, Mrs. Charles
 Bradley, Mrs. Jeremiah Payson
 Brainerd, Lawrence, 2d
 Bray, Mrs. Alonzo Butler
 Brayton, Mrs. Charles Ray
 Brewster, Benjamin Emmons
 Briggs, Edward Cornelius, M.D.
 Brooks, Frederick Manning
 Brooks, Mrs. Lyman B.
 Brooks, Lyman Loring
 Brooks, Walter Curtis
 Brown, Mrs. William Liston
 Bryant, Julia S.
 Bull, William Lanman
 Butters, George
 Cannell, Mrs. Thomas E.

- Capen, Samuel Billings
Chalker, Mrs. Frank M.
Chamberlin, Mrs. Eugene G.
Claflin, Mrs. William Henry
Clark, Mrs. Eligus
Clark, Mary Smith
Clark, Sarah Louisa
Coe, Fanny Eliza
Coe, Henry Clark, M.D.
Coe, Henry Francis
Coe, John Nichols, U. S. A.
Coggeshall, George Bradford
Colket, Mrs. C. H.
Colony, Joseph Backus
Cooper, Mrs. Henry E.
Copeland, Charles
Craig, Mrs. Alvin L.
Crandon, Edwin Sanford
Cumings, Mrs. Charles Bradley
Cunningham, Theodore Bliss
Curtis, Mrs. William Theodore
Curtiss, Frederick H.
Cushman, Charles Allerton
Cushman, Mrs. Chas. Livingston
Cutler, Mrs. Edward H.
Dart, Mrs. Albert C.
David, Mrs. Miner
Daval, Mrs. Bradford Durfee
Deitz, Lewis
Dickinson, Charles Courter
Ditson, Mrs. Oliver
Dodge, Mrs. Omri A.
Dougherty, Mrs. Edwin V.
Eames, Stewart Woodford
Eaton, Catherine Swanton
Eaton, Lucy Houghton
Edson, Mary Frances
Edson, Ptolemy O'Meara, M.D.
Eggleston, Percy Coe
Eliot, Mrs. John Frederic
Ellis, Mrs. Frank R.
Ely, Mrs. William Caryl
Embury, Mrs. Daniel
Ewell, Rev. John Louis, D.D.
Farnham, Elijah Thompson
Farnham, Le Roy Dwight, M.D.
Farrington, Charles Frederick
Farwell, Jesse H.
Faunce, Mrs. Solomon Elmer
Faunce, Solomon Elmer
Fellows, Mrs. Oshea P.
Fields, Mrs. William T.
Fifield, Catharine
Fletcher, Mrs. Frank Friday
Folsom, Mrs. Albert Alonzo
Forbes, Charles Spooner
Ford, Mary Ann
Forsyth, Mrs. George A.
Freeman, Alden
Freeman, Mrs. James Everett
French, Ella Irene
French, Porter Montgomery
French, Solon Tenney
Frye, Mrs. James Nichols
Fuller, Linus E.
Gade, Frederick H.
Giddings, Sarah Adelia
Gloninger, Julia B.
Goddling, Mrs. Fred Lawson
Greene, Mrs. Charles Arthur
Griggs, Mrs. Thomas Baldwin
Grinnell, Louise Bliss
Grinnell, Nancy
Groesbeck, Herman J.
Guild, Mrs. Chester
Haley, Lucy
Hall, Mrs. Anthony Dennis
Hall, James Morris Whiton
Hall, Morris Andrew
Hamilton, Henry De Witt
Harlow, George Arthur, M.D.
Harris, Mrs. Alfonso Scott
Hascy, Mrs. Oscar Lawrence
Hatch, Frederic Horace

Hill, Mrs. Charles Colver
Hill, Edwin Allston
Hinckley, Mrs. Sylvester Baxter
Hoadley, Mrs. George, Jr.
Hodges, Gilbert
Holden, Liberty Emery
Hopkins, Mrs. Franklin W.
Hopkins, Mrs. John H.
Howarth, Mrs. John Bradshaw
Howes, Mrs. Alfred Evans
Hunt, Mrs. William Henry
Huntington, Frederick Jabez
Huntington, Mrs. Jacob R.
Hurst, Mrs. Elmore Wallace
Hyde, James Nevins, M.D.
Jackson, Cyrus F.
Jackson, Mrs. Walter
James, Arthur Holmes
Janney, Mrs. Robert M.
Janvrin, Joseph Edward, M.D.
Jayne, Mrs. Henry Le Baron
Jenney, Herbert
Jewett, Mrs. Edward H.
Johnson, James Bowen
Johnson, Rev. James Gibson, D.D.
Johnson, Jerome F.
Johnson, Joseph Taber, M.D.
Johnson, Loren Bascom Taber
Karr, Mrs. William Wesley
Keith, Elijah Austin
Keith, Horace Alden
Keith, Solomon Lorin
Keith, Wallace Cushing, M.D.
Kellogg, Mrs. Spencer
Kelt, William Leonard
Kent, Louise L.
Kimball, Mrs. Harold Chandler
Knapp, Mrs. Frederick Newman
Laning, Mrs. Robert H.
Lawrence, Mrs. Albert Effingham
Lawton, Mrs. Thomas A.
Le Baron, Frederic Nelson

Lee, Edward Clinton
Leonard, George Henry
Lewis, Mrs. John F.
Leypoldt, Rudolph G.
Little, Amos R.
Little, James Lovell
Little, John Mason
Longstreet, Mrs. Cornelius T.
Lord, Warren Alden
Loring, Robert Pearmain, M.D.
McCartney, Mrs. Katharine Elizabeth Searle
McChristie, Mrs. Robert L.
McCobb, Lois Drinkwater
McKinstry, Charles H., U. S. A.
McKinstry, Elisha Williams
McNeely, Mrs. Robert K.
Marlatt, Mrs. Charles Lester
Marston, Mrs. Seward B.
Metcalf, William Park
Miller, Elihu S.
Miller, Fannie Sara
Miller, William E.
Mills, Mary Bartlett
Miner, Elizabeth
Minton, Mrs. Henry Brewster
Montgomery, Frank Warren
Morgan, Mrs. Christopher
Morison, Mrs. John Holmes
Morris, Mrs. Seymour
Morton, Marcus
Moseley, Emma Eliza
Moseley, William Hamilton
Moseley, Mrs. William H.
Murphey, Mrs. Elijah W.
Murphey, Martha
Murphey, Virginia Hulburt
Murray, Mrs. James O.
Nightingale, George Corlis
Nightingale, Jeannette D.
Nightingale, Mary Greene
Noyes, David William



THIS PAGE IS LOCKED TO FREE MEMBERS

Purchase full membership to immediately unlock this page



HISTORY

Tens of thousands of important historical sources, many previously unobtainable, are now available for the first time with a Forgotten Books Full Membership.

Unlimited Access
\$8.99/month

Continue

*Fair usage policy applies

Stetson, Rev. Caleb Rochford	Van Dyke, Harry Weston
Stetson, Clarence Winfield	Varney, Carolyn Standish
Stetson, George Rochford	Verrill, Charles Henry
Stetson, Mrs. George Rochford	Vining, Floretta
Stockbridge, William Mauran	Vining, Mark Lyman
Stone, Mrs. Lauriston L.	Vinton, Charles Harrod, M.D.
Stringer, George Alfred	Wadsworth, Adelaide Elizabeth
Swan, Mrs. Henry Tilden	Ward, Reginald Henshaw
Sweet, Benjamin Delano	Warner, Mrs. Charles H.
Taber, Martha Akin	Washington, Mrs. Allan Cooper
Talbot, Joel F.	Webster, Mrs. William Henry
Taylor, Mrs. Augustus C.	Wellington, Walter Liversidge
Taylor, Dwight Wilcox	Weyman, Mrs. William P.
Taylor, George W.	Wheeler, Agema Vilette
Terry, Mrs. Charles H.	White, Mrs. John Daugherty
Thayer, Arthur Emerson	White, Mrs. Stephen Van Culen
Thayer, Francis Andros	Whitin, Arthur Fletcher
Thayer, George Wood	Whitin, Edward
Thayer, Samuel Richard	Whittlesey, Mrs. George D.
Thomas, Frank Ray	Wickes, Mrs. Thomas Parmelee
Thompson, Josiah	Williams, Joanna
Tilley, Edith May	Williams, Sarah
Tompkins, Hamilton Bullock	Winpenny, Mrs. J. Bolton
Tompkins, John Almy	Wires, Mrs. Rodney S.
Tower, Adelina	Withrow, Mrs. Thomas Foster
Tower, Charlemagne, Jr.	Wood, Mrs. George H.
Turner, Mrs. Frederic Alonzo	Woodward, Frank E.
Turner, Frederic Alonzo, Jr.	Woodward, Samuel W.
Vaill, Mrs. Edward E.	Wootton, Mrs. Edwin H.
Van Cleve, Margaret Fox	Young, Mrs. Horace G.

DEGORY PRIEST

DEGORY PRIEST, the twenty-ninth among the signers of the Compact, had long been a member of the Leyden Company. In the Leyden records he is named as having been from London. He was made a citizen of Leyden November 16, 1615, and in April, 1619, he made deposition (in which he called himself a hatter) that he was then forty years of age. November 14, 1611, he married Sarah, widow of John Vincent and sister of Isaac Allerton. He died January 1, 1620-1. Two of his daughters, Mary and Sarah, came in the *Anne*, in 1623, with their mother, who had in the meantime married her third husband, Cuthbert Cuthbertson.

Atwood, Edward Stanley
 Atwood, Horace Franklin
 Atwood, Mary Frances
 Babcock, Augustus Hatch
 Daniels, Mrs. John Alden
 Dexter, Morton
 Edson, Mary Frances
 Edson, Ptolemy O'Meara, M.D.
 French, Alice
 Goss, Mrs. Francis Webster
 Hinchman, Mrs. Charles S.
 Leonard, Clarence Ettienne
 Macdonough, Rodney
 Morton, Marcus

Pond, Virgil Clarence
 Pratt, Edith Forrester
 Pratt, Ellen Leora
 Richards, Charles Spielmann
 Richards, Jeremiah
 Richards, William Stiger
 Riley, Mrs. Caroline E. Crossman
 Ryer, Mrs. George Stillman
 Shaw, Harriet Arline
 Shepard, Mrs. James Erving
 Talbot, Archie Lee
 Tower, Mrs. Levi
 Wheeler, Walter Richards

JOSEPH ROGERS

JOSEPH ROGERS, a youth at the time of the *Mayflower* voyage, came with his father, Thomas Rogers, was married before 1633, and removed to Sandwich. As early as 1655 he went to Eastham, where he was lieutenant. He died at Eastham, 1678.

Crandon, Edwin Sanford
 Crane, Frank Warren
 Crane, Warren C.
 Faunce, Solomon Elmer
 Jenney, Herbert
 Leonard, George Henry
 McComb, Mrs. William E.
 Rogers, Joseph Sumner

Sherman, Jeanie Rogers
 Slaughter, Mrs. William Dennis
 Stoddard, Francis Russell
 Turner, Everett Pendleton
 Turner, Herbert Bryant
 Turner, Howard Chubbuck
 Van Cleve, Margaret Fox

THOMAS ROGERS

THOMAS ROGERS, the eighteenth signer of the Compact, "dyed in the first sickness." He brought one son, Joseph, with him in the *Mayflower*, and the rest of his children came over later and left descendants.

Agry, Mrs. George, Jr.
 Allen, Francis Richmond
 Baker, George F.
 Bradford, Ann Althea
 Bradford, Gamaliel
 Bradford, Joseph Edward

Claflin, Mrs. William Henry
 Clark, Charles Andrew
 Cowing, Elizabeth
 Cowing, Janet McKay
 Cowing, John Philo
 Crandon, Edwin Sanford

Crane, Frank Warren
 Crane, Warren C.
 Ely, Mrs. William Caryl
 Ewell, Rev. John Louis, D.D.
 Faunce, Solomon Elmer
 Fletcher, Mrs. Frank Friday
 Ford, Mary Ann
 Foster, Francis Apthorp
 Gade, Frederick H.
 Godding, Mrs. Fred Lawson
 Hyde, James Nevins
 Jackson, Mrs. Walter
 Jenney, Herbert
 Kenny, Mrs. Adelaide Richmond
 Knapp, Mrs. Frederick Newman
 Leonard, Clarence Ettienne
 Leonard, George Henry
 Leonard, Laura Anna
 Lewis, Mrs. John F.
 Leypoldt, Rudolph G.
 Lincoln, James Minor
 McCartney, Mrs. Katharine Elizabeth Searle
 McComb, Mrs. William E.
 McKinstry, Charles H., U. S. A.
 McKinstry, Elisha Williams
 Morison, Mrs. John Holmes

Morris, Mrs. Seymour
 Morton, Marcus
 Peirce, Mrs. Eugene Edgett
 Putnam, Mrs. Joseph R.
 Raymond, Mrs. Henry Emmons
 Richmond, Edna L.
 Rogers, Joseph Sumner
 Seabury, Frederick Chandler
 Sherman, Jeanie Rogers
 Slaughter, Mrs. William Dennis
 Speck, Mrs. Henry Joseph
 Stetson, Rev. Caleb Rochford
 Stetson, Mrs. George Rochford
 Stoddard, Francis Russell
 Stone, Mrs. Lauriston L.
 Taber, Martha Akin
 Thayer, George Wood
 Thayer, Samuel R.
 Trott, Elizabeth Celinda
 Turner, Everett Pendleton
 Turner, Herbert Bryant
 Turner, Howard Chubbuck
 Van Cleve, Margaret Fox
 Vining, Floretta
 Whitney, Drake
 Winpenny, Mrs. J. H.
 Wood, Mrs. George H.

HENRY SAMSON

HENRY SAMSON, a young boy in 1620, came with Edward Tilley and his wife, one of "2 children that were their cossens"; very probably he was their nephew. February 6, 1636, he married Ann Plummer. Removed to Duxbury, and died December 24, 1684.

Bacon, Leon Brooks
 Butters, George
 Cowing, Elizabeth
 Cowing, Janet McKay
 Cushman, Charles Allerton
 Faunce, Solomon Elmer
 Frazer, Mrs Reah

Puffer, Mrs. Dexter Richardson
 Rice, Mrs. John Melvin
 Sampson, Walter Scott
 Sampson, William Arthur
 Sherman, Julia Thompson
 Slaughter, Mrs. William Dennis
 Sparhawk, Mrs. Charles



THIS PAGE IS LOCKED TO FREE MEMBERS

Purchase full membership to immediately unlock this page

DELVE INTO FANTASY, MAGIC, MYTHOLOGY & FOLKLORE

**Forgotten Books'
Full Membership gives
access to 797,885 ancient
and modern, fiction and
non-fiction books.**

Continue

*Fair usage policy applies

MYLES STANDISH

MYLES STANDISH, the honored captain and military leader of the Pilgrims, is first known to us as a soldier serving with the English contingent in the Low Countries, and his commission from Elizabeth indicates that he was born about 1584, doubtless at Duxbury Hall, one of the family seats, near Chorley, Lancashire, England. He had become associated with the Pilgrims at Leyden, although he never became a church member, and on the *Mayflower* voyage he was accompanied by his wife Rose, who died January 29, 1620-1. His is the sixth signature to the Compact. He married, after August 14, 1623, his second wife, Barbara, one of the passengers brought by the *Anne*. His military knowledge and experience had from the outset been of great service in leading the exploring parties sent out from the *Mayflower* while she lay in Provincetown Harbor, and February 17, 1620-1, he was formally chosen captain, and organized the first military company in New England, continuing in its command until his death, his prompt and watchful decisiveness often averting disaster from the feeble colony. He was a man of small stature but of martial spirit, with somewhat choleric temper and of well-proved courage and resolution. He took a prominent part in civil affairs, and was an assistant in 1631, serving in that office for nineteen years. In 1625 he went to England on behalf of the colony's affairs, and in 1627 became one of the eight "Undertakers" who purchased the colony's trade rights from the London "Adventurers." For six years he was the treasurer of the colony. About 1631 he removed to "Captain's Hill" in Duxbury, and in 1632 was one of the petitioners for the incorporation of Duxbury as a separate town. He died October 3, 1656.

Alden, Isaac Carey
 Allen, Elmer Hooker
 Anthony, Arthur Cox
 Anthony, Henrietta Rogers
 Anthony, Silas Reed
 Arnold, Mrs. Richard
 Bacon, Leon Brooks
 Bell, Edna
 Blakeley, Russell
 Bush, John Standish Foster, M.D.
 Butters, George
 Chamberlin, Mrs. Eugene G.
 Cheesman, Mrs. Walter Scott
 Copeland, Charles
 Curtis, Mrs. William Theodore
 Curtiss, Frederick H.
 Densmore, Caroline Eaton

Densmore, Edward Dana
 Downes, Mrs. Charles T.
 Eddy, Mrs. Luther D.
 Farnham, Le Roy Dwight, M.D.
 Faunce, Solomon Elmer
 Fifield, Catharine Reed
 Foster, Asa Lansford
 Freeman, Mrs. James Everett
 Gayley, Mrs. James
 Greene, Mrs. Charles Arthur
 Groesbeck, Herman J.
 Guild, Mrs. Chester
 Hamilton, Henry De Witt
 Hoadley, Mrs. George H.
 Hodges, Rev. George, D.D.
 Hopkins, Mrs. Franklin Whetstone

Howarth, Mrs. John Bradshaw	Shepard, Benjamin
Howes, Mrs. Eben	Shepard, Mrs. James Erving
Jackson, Mrs. Walter	Sherer, Mrs. Frank
Jewett, Mary Louise	Sherman, Julia Thompson
Jewett, William Parker	Skerry, Amory Thompson, Jr.
Kellogg, Edward Brinley, M.D.	Skerry, Harry Ward
Kellogg, Mrs. Spencer	Slaughter, Mrs. William Dennis
Le Baron, Frederic Nelson	Slocum, Joseph Jermain
Leonard, George Henry	Smith, Mrs. H. H. H.
McCobb, Lois Drinkwater	Snow, Mrs. Daniel Kimball
Mower, Mrs. Eugene S.	Standish, Charles Dana
Peirce, Mrs. Eugene Edgett	Standish, James Myles
Percy, George Washington	Standish, Myles, M.D.
Philbrick, Harry Clifford	Vaill, Mrs. Edward E.
Philler, Mrs. William R.	Vaill, Frederick Sturdivant
Raymond, Mrs. Henry Emmons	Varney, Carolyn Standish
Read, Harry Humphrey	Ware, Francis Alden
Ryder, Mrs. Godfrey	White, Mrs. Stephen Van Culen
Sage, Mrs. Russell	Withrow, Mrs. Thomas Foster
Saville, Mrs. Caleb Mills	

JOHN TILLEY

JOHN TILLEY, the sixteenth signer of the Compact, came with his wife, whose name is unknown, and "Elizabeth their daughter." He was one of the "10 of their principall men" who, with the boat's crew, made up the third and final party of exploration sent out from the *Mayflower* while at Provincetown Harbor. It is probable that he was a brother of Edward Tilley. Both he and his wife "dyed a little after they came ashore." Dr. Henry M. Dexter, in a note to his edition of "Mourt's Relation," 1865, quotes from the Leyden MS. Records, "13-23, February, 1615. John Telley, silk-worker of Leyden married Bridget Van der Velde." She could not have been the mother of Elizabeth Tilley, who was born in 1607 and who married John Howland, and the explicitness of Bradford's record of this daughter would indicate that the silk-worker "John Telley" of Leyden was not identical with the *Mayflower* Pilgrim. Dr. Dexter wrote in 1888 that he was convinced that the Leyden record referred to another person. Until 1855 it was supposed, through family tradition, that John Howland's wife was a daughter of Governor Carver, which gives some foundation for the belief that a relationship existed, and that Elizabeth Tilley may have been a granddaughter of the first governor.

Abbott, Mrs. Charles William	Adams, Edward Milton
Adams, Mrs. Edward Livingston	Adams, Stephen Jarvis

Allen, Mrs. Charles Frederick
Aspinwall, Algernon Aikin
Aspinwall, William Humphrey
Bacon, Gorham, M.D.
Bailhache, Mrs. Preston Heath
Bates, Mrs. George Henry W.
Beebe, Mary E.
Belcher, Mrs. Henry Alden
Bellows, Mrs. Josiah G.
Blodgett, Caroline A.
Bradford, Ann Althea
Bramble, Mrs. George J.
Brewster, Rev. Charles Augustus
Brewster, Mrs. Samuel Dwight
Brown, Edward Willard
Brown, Mrs. Robert Simmons
Brownell, Silas Brown
Bryant, Percy, M.D.
Bulkley, Mrs. Henry T.
Burke, James Stranahan
Bush-Brown, Henry Kirke
Butler, Mrs. Bayard
Butler, Lucy Palmer
Butler, William W.
Cadle, Mrs. Charles Francis
Capehart, Mrs. Edward Everett
Chamberlin, Isabel Sargent
Chase, Ellen
Cheney, Rev. Charles Edward
Cherry, Mrs. Lewis Williamson
Chipman, Adin Vernon
Chittenden, Alice Hill
Chittenden, Mrs. Simeon B.
Clapp, Antoinette
Clapp, Arthur Winship
Clark, Alonzo Howard
Clark, Mrs. Charles Peter, Jr.
Clark, Mrs. Enos
Cleaveland, Mrs. Jas. Bradford
Cleaveland, Livingston Warner
Coates, Mrs. Edward H.
Cochrane, Mrs. Alexander

Cook, William Burt, Jr.
Crandon, Edwin Sanford
Crocker, Sarah Haskell
Crowell, Asa Clinton
Cummings, Horace Stuart
Cushman, Charles Allerton
Cushman, Charles Livingston
Dimock, Henry Farnam
Doane, Ida Frances
Doane, Marguerite Treat
Doane, Mrs. William H.
Dodge, Mrs. Guy Phelps
Donnell, William Cushing
Downs, Mrs. Edgar R.
Downs, Hubert C.
Dowse, Mrs. Charles Francis
Drury, Mrs. William Henry
Earle, George H., Jr.
Eldridge, Edric
Eliot, Edith
Emery, Mrs. Augustus James
Fairbanks, Henry Nathaniel
Fairbanks, Mrs. Henry Nathaniel
Fairbanks, Mittie Belcher
Fairbanks, Nora Lucy
Farnam, Charles Henry
Farwell, Mrs. Walter Merrick
Faunce, Mrs. Solomon Elmer
Foote, Florence A.
Foote, Harriet
Foote, John C.
Foote, John G.
Foote, Mrs. John J.
Foote, Maria G.
Foote, Mary H.
Ford, Mrs. Ellery Channing
Freeman, Henry Huggeford
Friend, Mrs. William Hovey
Fuller, Mrs. Andrew Daniel
Furnald, Mrs. Francis P., Jr.
Gallison, Jefferson Cushing, M.D.
Gardiner, Curtiss Crane



THIS PAGE IS LOCKED TO FREE MEMBERS

Purchase full membership to immediately unlock this page



HISTORY

Tens of thousands of important historical sources, many previously unobtainable, are now available for the first time with a Forgotten Books Full Membership.

Unlimited Access
\$8.99/month

Continue

*Fair usage policy applies

Mitchell, Guy Elliott
Morgan, Mrs. James L., Jr.
Morison, Mrs. James M.
Morris, Mrs. Seymour
Morse, Annie Conant
Morse, Lemuel Foster
Morton, Mrs. Marcus
Moseley, Mrs. Frank
Mott, David C.
Munson, Henry Theodore
Nelson, Abiel W.
Nesbit, Mrs. Charles Francis
Newton, Clara Chipman
Newton, Ellen Huldah
Newton, John Marshall
Nightingale, George Corlis
Norton, Edward Loudon
Parker, Mrs. Charles Henry
Parsons, Charles Lathrop
Patten, Anna Carlyn
Perry, Oliver Hazard
Pfoutz, Gilbert B.
Pfoutz, Mrs. John S.
Pike, Charles Eliot
Plimpton, Mrs. Henry R., 2d
Pond, Virgil Clarence
Puffer, Mrs. Dexter Richardson
Quincy, Mary Perkins
Rankin, Edith Gadcomb
Rankin, Mrs. Jeremiah Eames
Raymond, Mrs. Henry Emmons
Read, Mrs. John
Reed, Mrs. Caroline Gallup
Reilay, Mrs. Gilbert
Rhodes, Elizabeth McK.
Rhodes, Emily B.
Rhodes, Frank Mauran
Rhodes, James Mauran
Rhodes, James Mauran, Jr.
Rice, Mrs. John Melvin
Richardson, George Eliot
Robinson, Sarah E.

Rogers, Joseph Sumner
Rogers, Winfred Hervey
Russell, Charles Howland
Ryder, Mrs. Godfrey
Sargent, Mrs. Dudley Allen
Sargent, John Smith
Schultze, Mrs. Ernst Friedrich E.
Sharpe, Elizabeth Montgomery
Sharpe, Mary A.
Shaw, Harriet Arline
Shepard, Mrs. James Erving
Smith, Mrs. James
Snow, Mrs. T. T.
Spaulding, Mrs. Samuel Strong
Sprague, Alice Frances
Sprague, Frank William
Sterling, Edith Warren
Sterling, Eleanor Augusta
Stevens, Mrs. Solon Whithed
Stevenson, John McAllister
Stoddard, Francis Russell
Stran, Mrs. Charles Thompson
Talbot, Archie Lee
Tarbox, Mrs. Henry Fiske
Thatcher, Franklin Nye
Thomas, David
Thompson, Mrs. Josiah
Titus, Mrs. Nelson V.
Townshend, Charles Hervey
Townsley, Mrs. Clarence Page
Trask, Mrs. John E. D.
Trowbridge, Edwin Dwight
Trowbridge, Mrs. E. Hayes
Trowbridge, Frederick Kellogg
Trowbridge, Mrs. Frederick K.
Trowbridge, Robertson
Tuck, Henry
Tuck, Rosamond
Turner, Mrs. Frederic Alonzo
Turner, Frederic Alonzo, Jr.
Tyler, Henry Whitney
Upham, Mrs. Horace A. J.

Van Dyke, Harry Weston	Webber, Sarah Southworth
Van Ostrand, Mrs. Edwin Hubbard	Weed, Edward Franklin
Viall, Mrs. Christopher C.	Weed, Mrs. Samuel R.
Vilas, Anne Ashmun	Wellington, Mrs. Andrew
Vilas, Percival Madden	Wendell, Mrs. Emory
Waldo, Mrs. Otis H.	White, Mrs. Hunter C.
Walker, Mrs. Isaac H.	Whiting, Mrs. William Sawin
Walker, William Macy	Whitney, Mrs. Thomas Henry
Wallace, Mrs. George Rodney	Wight, Martha Cobb
Warner, Charles B.	Wild, Sara Henry
Warren, Mrs. Frederick	Willard, Susan Barker
Warren, George Herbert	Williams, Mrs. Horace Perry
Warren, Pelham Winslow	Winslow, Mrs. Edward Miller
Webber, Maria Gilbert	Wood, Mary Emma
Webber, Mrs. Samuel Gilbert	Woodward, Mrs. Frank L.
	Woodward, Mrs. Frederick F.

JOHN TURNER

JOHN TURNER was a member of the Leyden Company, and first appears as the messenger sent by them to England with their letter to Carver and Cushman, in June, 1620, and the bearer of Cushman's reply, in which he told of the selection of the *Mayflower* for their expected voyage. He was the twenty-second signer of the Compact. He brought with him two sons, but all three died in the first sickness. A daughter, however, came over later, and in 1650 Bradford wrote that she was living at Salem, "well married and approved of." None of his descendants have applied for membership.

RICHARD WARREN

RICHARD WARREN was not a member of the Leyden Company, but one of those from London who joined the Pilgrims at Plymouth, England. His wife Elizabeth, whose maiden name is unknown, came over in the *Anne* in 1623, bringing five daughters. They had two sons born in Plymouth; to one, Nathaniel, a grant of land was made in consideration of being one of the first-born children in the colony. His is the twelfth signature to the Compact. He was one of the final exploring party sent out in the *Mayflower's* shallop, and therefore landed at Plymouth, December 21, 1620. His home at Plymouth was in the section later known as Hobshole, where he died in 1628. Secretary Morton speaks of him as a "useful

Instrument; and during his life bore a deep share in the Difficulties and Troubles of the first Settlement of the plantation of New-Plymouth."

Adams, James Dexter, U.S.N.
 Adams, Laurence Stowell, U.S.N.
 Agry, Mrs. George, Jr.
 Alderson, Victor C.
 Allen, Abby Louise
 Allen, John Weston
 Allen, Mrs. Walter
 Atwood, Mary Louise
 Avery, Eliza Warren
 Baird, Mrs. Walter T.
 Baker, George F.
 Barker, Mrs. Edward Tobey
 Barker, Mrs. George Gardner
 Bartlett, Charles
 Bartlett, Philip Golden
 Bates, Mrs. Joshua
 Bell, Edith Toms
 Bell, Jared Weed
 Benedict, William Leonard
 Berry, Mrs. John Bennington
 Blanchard, Walter Everett
 Blatchford, Mrs. Samuel Milford
 Bliss, Frederic Wright
 Bliss, George Danforth, M.D.
 Bliss, Mrs. Cyrus Wheaton
 Blodgett, Mrs. Edward Everett
 Bowen, Henry James
 Bowers, Henry
 Bradford, Gamaliel
 Bradford, Joseph Edward
 Bray, Mrs. Alonzo Butler
 Brayton, Mrs. Charles Ray
 Brewster, Mrs. Samuel Dwight
 Brooks, Frederick Manning
 Brooks, Mrs. George Gordon
 Brooks, Lyman Loring
 Brooks, Mrs. Lyman B.
 Bryant, Mrs. Henry Lyman
 Burdett, Mrs. Charles Phelps

Butler, Lucy P.
 Butler, Mrs. William Addison, Jr.
 Butler, William W.
 Butters, George
 Chamberlin, Mrs. Eugene G.
 Chandler, Theophilus P.
 Chapin, Mrs. Herbert Allen
 Clark, Catharine March
 Clark, Mrs. Charles Andrew
 Clark, Emily Loring
 Clark, James Wilson
 Clarke, Mrs. Amasa
 Clough, Mrs. Micajah P.
 Coe, Fanny Eliza
 Coe, Henry Francis
 Cole, Alfred Winslow
 Colket, Mrs. C. H.
 Crandon, Edwin Sanford
 Cushing, Anne Cooke
 Cushman, Charles Allerton
 Damon, John
 Davis, Mrs. Frank V.
 Davis, Horace
 Davis, Mrs. Langdon Shannon
 Davol, Mrs. Bradford Durfee
 Dickinson, Horace Edward
 Ditson, Mrs. Oliver
 Dolbeer, Mrs. Charles Hendricks
 Dougherty, Mrs. Edwin V.
 Doughty, Francis Edward, M.D.
 Downs, Hubert C.
 Eggleston, Mrs. Arthur H.
 Ellis, Caleb Holt
 Ely, John H.
 Ely, Mrs. William Caryl
 Fairbanks, Mrs. Henry Nathaniel
 Fairbanks, Nora Lucy
 Farrington, Charles Frederick
 Faunce, Solomon Elmer



THIS PAGE IS LOCKED TO FREE MEMBERS

Purchase full membership to immediately unlock this page

DELVE INTO FANTASY, MAGIC, MYTHOLOGY & FOLKLORE

**Forgotten Books'
Full Membership gives
access to 797,885 ancient
and modern, fiction and
non-fiction books.**

Continue

*Fair usage policy applies

- Parker, Edward Ludlow
Parsons, Charles Lathrop
Patterson, Caroline Homans
Patterson, Jessie
Pearmain, Sumner Bass
Pearson, Mrs. Edward J.
Peirce, Mrs. George Hartwell
Pepper, Mrs. William P.
Philbrick, Harry Clifford
Pierce, James Oscar
Plumb, Henry B.
Pond, Virgil Clarence
Porter, Mrs. Burr
Pratt, Edith Forrester
Pratt, Ellen Leora
Preston, Mrs. Carl W.
Prince, Le Baron Bradford
Puffer, Mrs. Dexter Richardson
Putnam, Mrs. Earl B.
Reed, Mrs. William Gardner
Reilly, Mrs. Thomas A.
Remick, Mrs. John Anthony
Rice, Mrs. John Melvin
Richards, Julian Walter
Richards, Mrs. Reuben A.
Richardson, Alice M.
Richardson, Mrs. George Eliot
Richardson, Lucy Stites
Richardson, Mary A.
Richardson, Mrs. Reuben A.
Ridgely, Charles
Rivers, Mary
Robinson, Francis Walter
Robinson, Mrs. N. D.
Rogers, Allan
Ryder, Mrs. Godfrey
Sabin, Mrs. Charles Dwight
Schaffenberg, Frances
Schuyler, Montgomery, Jr.
Schuyler, Mrs. Montgomery
Sears, Ann Maria
Shaw, Henry Southworth
Shepard, Benjamin
Slaughter, Mrs. William Dennis
Sloan, Robert Sage
Slocum, Grace Woods
Smith, Mrs. Frank H.
Smith, Susan A.
Speck, Mrs. Henry Joseph
Sprague, Alice Frances
Sprague, Frank William
Stearns, John Goddard
Stearns, Mrs. Seargent Prentiss
Sterling, Edith Warren
Sterling, Eleanor Augusta
Stetson, Annabel
Stetson, Clarence Winfield
Stevens, Benjamin Franklin
Stevens, George Holley
Stevens, Mrs. Solon Whithed
Stockbridge, William Mauran
Stryker, Mrs. Samuel S.
Sweet, Benjamin Delano
Taber, Martha Akin
Talbot, Newton
Talmadge, Mrs. Henry
Thomas, David
Thomas, Frank Ray
Thomas, Mrs. Philander J.
Thompson, Mrs. Albert William
Tilden, John Newel, M.D.
Tilden, John Newel, Jr.
Trafton, Mrs. Francis Edwards
Turner, Everett Pendleton
Turner, Herbert Bryant
Turner, Howard Chubbuck
Tyler, Charles Hitchcock
Tyler, Henry Whitney
Tyler, Mrs. Joseph Howe
Underhill, Mrs. Charles William
Upham, Mrs. Henry M.
Vaill, Mrs. Edward E.
Vanderpoel, Mary Van Buren
Vander Veer, Mrs. Albert

Vander Veer, Edgar Albert
 Varney, Carolyn Standish
 Viets, Mrs. Carl J.
 Vilas, Mrs. Edward Perrin
 Warren, Caroline Bartlett
 Warren, Charles Elliot
 Warren, Rev. Daniel Frederick
 Warren, George Herbert
 Warren, Pelham Winslow
 Warren, William Watts Jones
 Warren, Winslow
 Watson, Lucy Carlile
 Watson, William Henry
 Wesson, Isabel
 Wesson, James Leonard
 Wesson, Mrs. James Leonard
 White, Alfred Livingstone
 White, Hunter C., Jr.

White, Mrs. Hunter C.
 White, Mrs. John Daugherty
 Willard, Edward Augustus
 Willard, Gladys
 Willard, James Le Baron
 Willard, Marion Bradford
 Willard, Susan Barker
 Williams, Charles Jarvis
 Williams, Mrs. Milo G.
 Winpenny, Mrs. J. H.
 Withrow, Mrs. Thomas Foster
 Wood, Mrs. George H.
 Woodruff, Mrs. James Parsons
 Woodward, Frank E.
 Woodward, Samuel W.
 Yeaton, Mrs. George Walter
 Young, Mrs. William Hill

PEREGRINE WHITE

PEREGRINE WHITE, the first child born in New England, was the son of William and Susanna White, born on board the *Mayflower*, between November 27 and 30, 1620, while the ship lay in Provincetown Harbor. In 1632 removed to Marshfield with his stepfather's (Governor Winslow's) family. Was a volunteer for the Pequod War in 1636; in 1642 was "ancient-bearer" (or ensign) of Standish's "train band," of which he afterwards became lieutenant, and in 1673 captain. In 1648 he married Sarah, daughter of William Bassett. He was representative from Marshfield in the General Court in 1660 and 1673, and in the latter year a member of the Council of War. He died at Marshfield, July 20, 1704.

Bowen, Henry James
 Bradley, Mrs. Jeremiah Payson
 Davis, Howland
 Davis, William Thomas
 Downing, Mrs. George William
 Ford, Mary Ann
 Hoyt, Mrs. Charles Albert
 Hoyt, Mrs. William Edwin

James, Arthur Holmes
 Manson, Thomas Lincoln, Jr.
 Stran, Mrs. Charles Thompson
 Talcott, Mrs. William A.
 Warren, George Herbert
 Warren, Pelham Winslow
 White, Charles Goddard

RESOLVED WHITE

RESOLVED WHITE, son of William and Susanna White, born 1615, came with his parents on the *Mayflower*. His widowed mother having married Edward Winslow, he removed with them to Marshfield, and April 8, 1640, married Judith, daughter of William Vassall of Scituate. He died between 1690 and 1694, and was the last male survivor but one (John Cooke) of the Mayflower Company.

McDill, Mrs. George Edward
Smith, Mrs. H. H. H. Crapo
Upham, Henry Pratt

Wheeler, Walter Richards
White, William Gardner

WILLIAM WHITE

WILLIAM WHITE, named in the Leyden Records as a "wool carder from England," married in that city, February 1, 1612-13, Susanna Fuller, a sister of Dr. Samuel Fuller, who accompanied him on the *Mayflower* voyage with one son, Resolved, another son, Peregrine, being born to them while the *Mayflower* still lay anchored in Provincetown Harbor. He was the eleventh signer of the Compact. He died February 21, 1620-1.

Bowen, Henry James
Bradley, Mrs. Jeremiah Payson
Davis, Howland
Davis, William Thomas
Downing, Mrs. George William
Ford, Mary Ann
Gross, Mrs. Charles E.
Hammond, Elisabeth Penn
Hammond, Mrs. William Penn
Hoyt, Mrs. Charles Albert
Hoyt, Mrs. William Edwin
Hoyt, Mrs. William H.
James, Arthur Holmes
McDill, Mrs. George Edward

Manson, Thomas Lincoln, Jr.
Potter, Mrs. Thomas, Jr.
Prescott, Frank C.
Skinner, Mrs. William C.
Smith, Mrs. H. H. H. Crapo
Stran, Mrs. Charles Thompson
Tainter, Mrs. James U.
Talcott, Mrs. William A.
Upham, Henry Pratt
Warren, George Herbert
Warren, Pelham Winslow
Wheeler, Walter Richards
White, Charles Goddard
White, William Gardner

EDWARD WINSLOW

EDWARD WINSLOW, third Governor of Plymouth Colony, son of Edward and Magdalen (Oliver) Winslow, was born at Droitwich, Worcestershire, England, October 18, 1595; a man of education and good descent; joined Robinson's flock at Leyden when on a tour in Holland in 1617, and is believed to have been associated



THIS PAGE IS LOCKED TO FREE MEMBERS

Purchase full membership to immediately unlock this page



HISTORY

Tens of thousands of important historical sources, many previously unobtainable, are now available for the first time with a Forgotten Books Full Membership.

Unlimited Access
\$8.99/month

Continue

*Fair usage policy applies

ADDENDA

IN submitting the results of the work committed to us by the Congress, September, 1900, we wish to acknowledge the assistance rendered by the secretaries in the preparation of their society lists, and by Mr. Henry R. Howland in the preparation of the biographies of the Pilgrims.

We now add the names of those who have been elected since the book went to press.

NEW YORK

General No.	State No.	
1774	643	WM. DREW WASHBURN, Minneapolis, Minn.
1775	644	EDWARD H. CUTLER, St. Paul, Minn.
1776	645	MRS. FRED'K. WM. YATES, Rochester, N. Y.
1777	646	MRS. EDWARD H. CUTLER, St. Paul, Minn.
1778	647	THOS. BLISS STILLMAN, Hoboken, N. J.
1779	648	ISAAC HENRY WALKER, New York, N. Y.
1780	649	JOHN WALTER STEVENS, St. Paul, Minn.
1799	650	WM. TABER RICH, Brooklyn, N. Y.
1800	651	CORNELIUS B. TYLER, New York, N. Y.
1801	652	WM. WALDO BLACKMAN, Brooklyn, N. Y.
1802	653	MARSHALL HILL CLYDE, New York, N. Y.
1803	654	MRS. TRUE PAGE PIERCE, Brooklyn, N. Y.
1804	655	MRS. HENRY C. H. STEWART, New York, N. Y.
1805	656	MRS. CHARLOTTE P. HENRY, Flushing, N. Y.
1806	657	EDWINA AGNES CHANDLER, Brooklyn, N. Y.

CONNECTICUT

General No.	State No.	
1763	221	MRS. FRANK KINSLEY, Bridgeport, Conn.
1764	222	MRS. CHARLES W. MORLEY, Lyme, Conn.
1795	223	ELIZABETH HINSDALE ROCKWELL, Winsted.
1796	224	WM. LINDSLEY OTIS, Waterford, Conn.

MASSACHUSETTS

1749	636	STEPHEN DECATUR SALMON, Boston, Mass.
1750	637	EDWIN ALLIS DE WOLF, St. Louis, Mo.
1751	638	FISHER AMES, West Newton, Mass.
1752	639	MRS. THOS. E. KEELY, Hudson, Wis.
1753	640	CLIFFORD, M. SWAN, Brookline, Mass.
1754	641	MRS. CHAS. E. HAWES, Cambridge, Mass.
1755	642	MARSHALL S. H. GOULD, Cambridge, Mass.
1756	643	MARIA FOSTER SNOW, Providence, R. I.
1757	644	MRS. ISAAC G. LADD, Providence, R. I.
1765	645	EDWARD KING, New Castle, Pa.
1766	646	REV. JAS. R. JENKINS, Bridgewater, Mass.
1767	647	MRS. LUCIUS W. ORCUTT, Boston, Mass.
1768	648	WM. HOWARD DAVIS, M.D., Boston, Mass.
1769	649	MRS. ADELBERT AMES, Lowell, Mass.
1770	650	RUFUS BABCOCK TOBEY, Boston, Mass.
1771	651	JEREMIAH OTIS WETHERBEE, Boston, Mass.
1772	652	MRS. WM. A. ROGERS, Buffalo, N. Y.
1773	653	MRS. ISAAC P. RODMAN, Orange, N. J.
1781	654	SETH H. WETHERBEE, Fall River, Mass.
1782	655	HIRAM A. OAKMAN, N. Marshfield, Mass.
1783	656	MRS. RICH'D. S. SMITH, E. Somerville, Mass.
1784	657	MRS. JAMES MCKAY, Tampa, Fla.
1785	658	MRS. MELVIN B. GILBERT, Boston, Mass.



THIS PAGE IS LOCKED TO FREE MEMBERS

Purchase full membership to immediately unlock this page

DELVE INTO FANTASY, MAGIC, MYTHOLOGY & FOLKLORE

Forgotten Books'
Full Membership gives
access to 797,885 ancient
and modern, fiction and
non-fiction books.

Continue

*Fair usage policy applies

