

# Forgotten Books

— [www.forgottenbooks.com](http://www.forgottenbooks.com) —

Copyright © 2016 FB &c Ltd.

All rights reserved. No part of this publication may be reproduced, distributed, or transmitted in any form or by any means, including photocopying, recording, or other electronic or mechanical methods, without the prior written permission of the publisher, except in the case of brief quotations embodied in critical reviews and certain other noncommercial uses permitted by copyright law.

*Presented by*

**The Publications Department**

*of*

*Jordan College of Music*

Indianapolis, Indiana

# *Foreword*

The Publications Department of Jordan College of Music wishes to present this book as a tribute to the high achievements attained by both the Administration and the Student Body during the year 1949-50.

As the seniors leave us to go to their new fields of endeavor, we wish them every success.

—THE EDITOR

# *Board of Trustees*

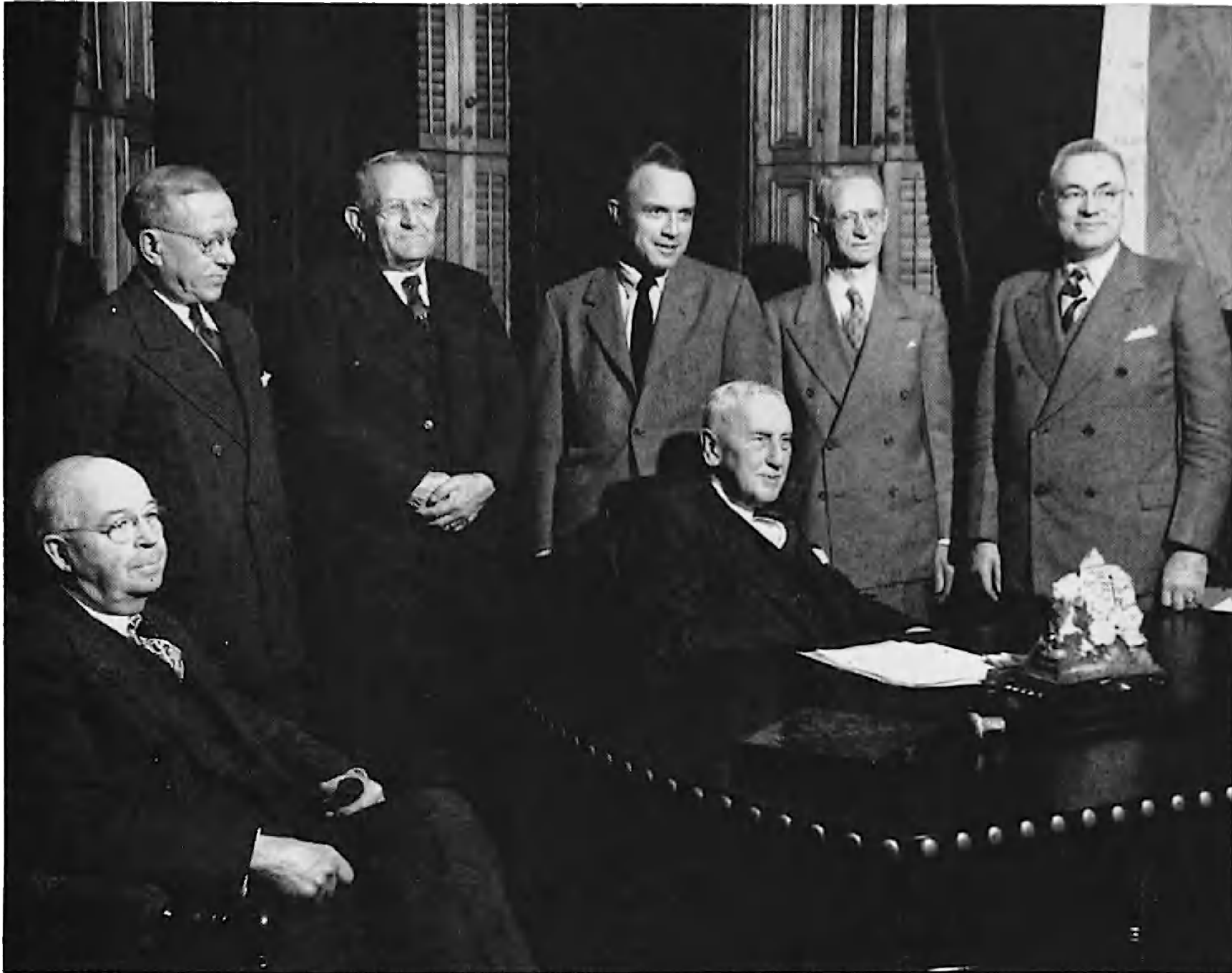

HILTON U. BROWN, *Chairman*

H. FOSTER CLIPPINGER

BERNARD R. BATTY

EMSLEY W. JOHNSON

FERMOR S. CANNON

THOMAS H. KAYLOR

EVAN WALKER

*Emsley W. Johnson's untimely death on April 11, 1950, came as he was completing his twenty-second year as an outstanding member of the Board of Trustees. During that time he took a great deal of pride in the growth and progress of the college, and took an active part in making that advancement possible.*



*Chairman, Board of Trustees*



MR. HILTON U. BROWN



# *Dedication*

We would like to dedicate this book to  
the Chairman of the Board of Trustees,  
Mr. Hilton U. Brown who, by his untiring  
efforts and genial personality, has done  
much towards the progress of the school.



# *Administration*



GERALD V. CARRIER

STANLEY O. NORRIS

NILO HOVEY



# *Departmental Chairmen*



NILO HOVEY

*Music Education  
Concert Band*



OZAN MARSHI

*Piano*



JULIUS HUEHN

*Voice*



DAVID HUGHES

*Orchestra*



WILLIAM PELZ

*Theory*



ROBERT GETCHEL

*Graduate Division  
Training Band*



# *Departmental Chairmen*



BELDON LEONARD

*Student Teaching  
Symphonette*



CHARLES HENZIE

*Music Department  
Butler University*



DALE YOUNG

*Organ*



MARY JANE MARR

*Dance*



JAMES R. PHILLIPPE

*Speech and Drama*



TOM CARNEGIE

*Radio*



# Collegiate Faculty and Staff

Avery, Patricia  
*Piano*

Bassett, Richard  
*Clarinet*

Bransford, Mallory  
*Organ*

Campbell, Harriette  
*Voice*

Carlson, Marguerite  
*Speech, Drama*

Carnegie, Tom  
*Radio*

Chenoweth, Gene  
*Guidance, Theory*

Colbert, John  
*Trumpet*

Collins, Sid  
*Radio*

Conner, Harold  
*Cello*

Engle, Mae  
*Piano*

Ennes, Harold  
*Radio*

Fields, Dall  
*Double Reeds*

Getchel, Robert  
*Graduate Division  
Training Band  
Trumpet*

Harlan, Helen  
*Piano*

Henzie, Charles  
*Percussion  
Music Department  
Butler University*

Holzhausen, Donald  
*Trombone*

Hovey, Nilo  
*Music Education  
Concert Band  
Clarinet*

Huehn, Julius  
*Voice*

Hughes, David  
*Orchestra*

Jefry, Fred  
*Voice*

Hungerford, Carl  
*Brass Class*

Jones, Nellie  
*Flute*

Kilinski, Eugene  
*Violin*

Koehrn, Fred  
*Voice*

Lang, Rosemary  
*Clarinet*

Laut, Marian  
*Piano*

Leonard, Beldon  
*Student Teaching  
Symphonette*

Lindstaedt, Paul  
*Piano*

Ludwig, Lyell  
*Radio*

Marsh, Ozan  
*Piano*

Marr, Mary Jane  
*Dance*

Michels, Harry  
*French Horn*

Munger, Dorothy  
*Piano*

Pelz, William  
*Theory*

Phillippe, James  
*Speech, Drama*

Poston, Eileen  
*Dance*

Reed, Clint  
*Theory  
Contrabass*

Saunders, Joseph  
*Cello*

Scott, Farrell  
*Voice*

Slocum, Elizabeth  
*Radio*

Spalding, Mary  
*Harp*

Stinson, David  
*Oboe*

Stone, Ruth  
*Language Survey*

Turner, Leola  
*Voice*

Walker, Mark  
*Theory*

Whittington, Richard  
*Chorale*

Wilhite, Lois  
*Music Education*

Young, Dale  
*Organ*

Zinkan, Joseph  
*Theory*

Bailey, Jack  
*Public Relations*

Munger, Charles  
*Director of Admissions*

Thompson, Wilma  
*Administrative Secretary*







SENIORS





J. THOMAS ADKINS  
*A.B., Speech and Drama*  
French Lick  
President of Intermission

CAROL R. BAILEY  
*B.M., Music Education*  
Indianapolis  
Sinfonia

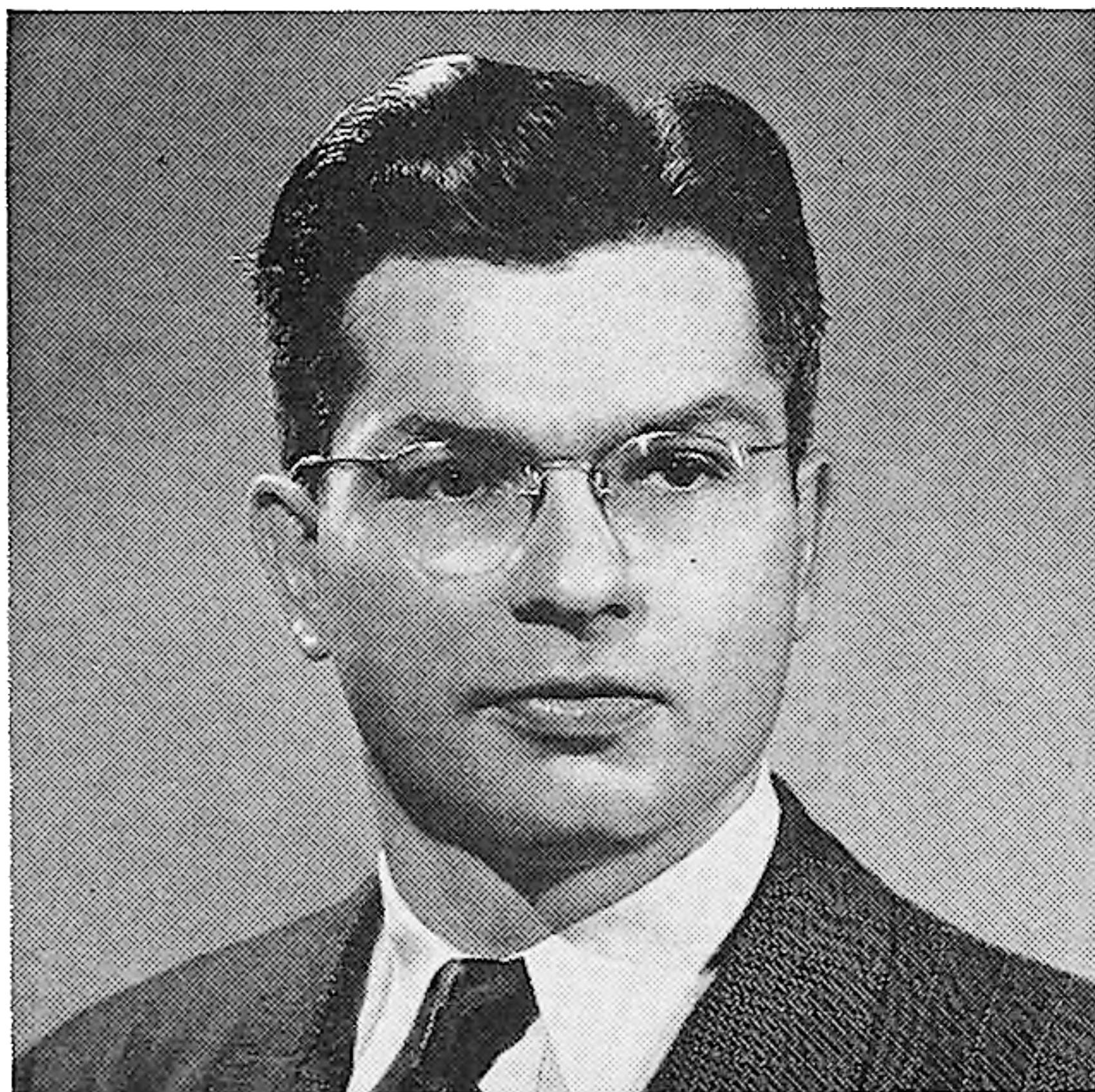
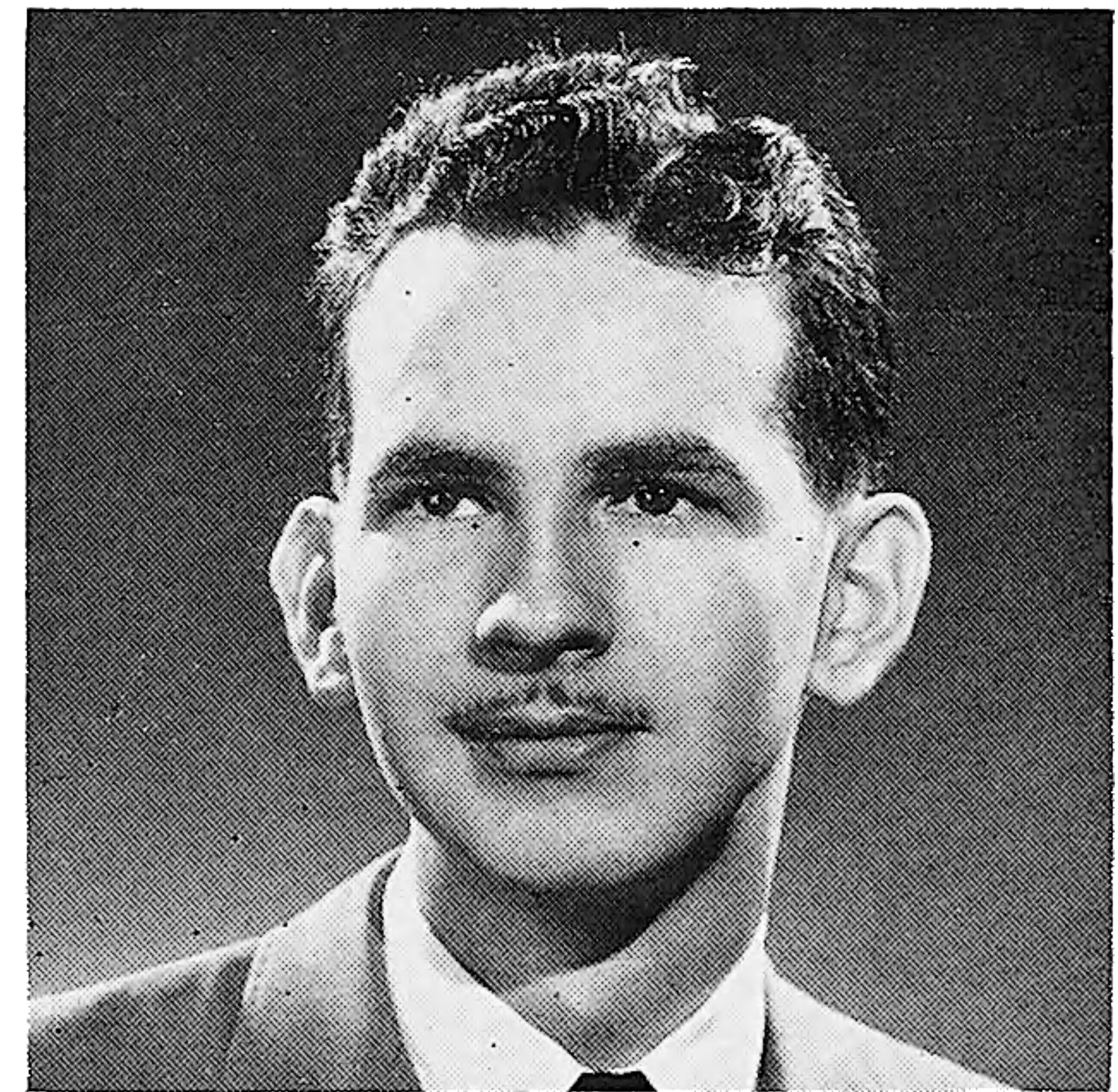

ARTHUR L. BERIAULT  
*A.B., Speech and Drama*  
Indianapolis  
Intermission

ROBERT O. BIRCHLER  
*B.M., Music Education*  
Tell City  
Phi Sigma Mu







ROBERT O. BRAINARD  
*B.M., Music Education*  
Goshen

ROBERT P. BRUCE  
*B.M., Voice*  
Indianapolis  
Omega Psi Phi



ROBERT W. CARITHERS  
*B.M., Music Education*  
Newport

RAY E. CHURCHMAN  
*B.M., Percussion*  
Indianapolis







DALLAS COFFMAN  
*B.M., Music Education*  
Glenwood



ODETTE CRAIGHEAD  
*B.M., Music Education*  
Indianapolis



JOHN D. DALZELL  
*B.S., Radio*  
Indianapolis

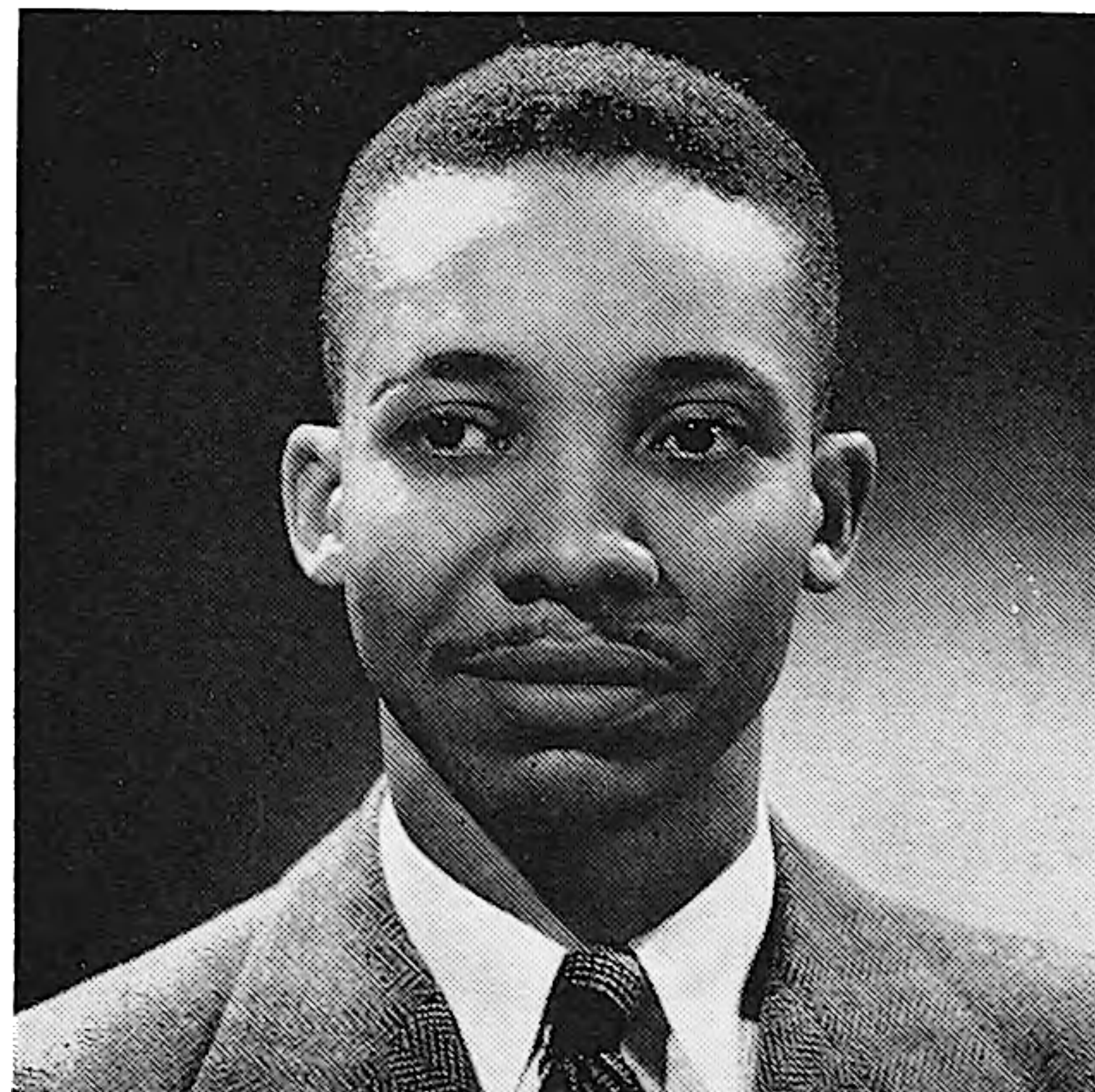

WALTER E. DAWSON  
*B.M., Music Education*  
Indianapolis





KENNETH DOOLEY  
*B.M., Music Education*  
 Indianapolis



REGINALD A. DUVALLE  
*B.M., Music Education*  
 Indianapolis



JULES D. GOUDY  
*B.M., Music Education*  
 Fortville  
 Phi Sigma Mu



HAL GRAY  
*B.M., Organ*  
 Frankfort





JOSEH HABOUSH  
*B.M., Music Education*  
*Indianapolis*



JAMES D. HARVEY  
*B.S., Radio*  
 Huntington



FRED HEILMAN  
*B.M., Composition*  
 New Hampshire

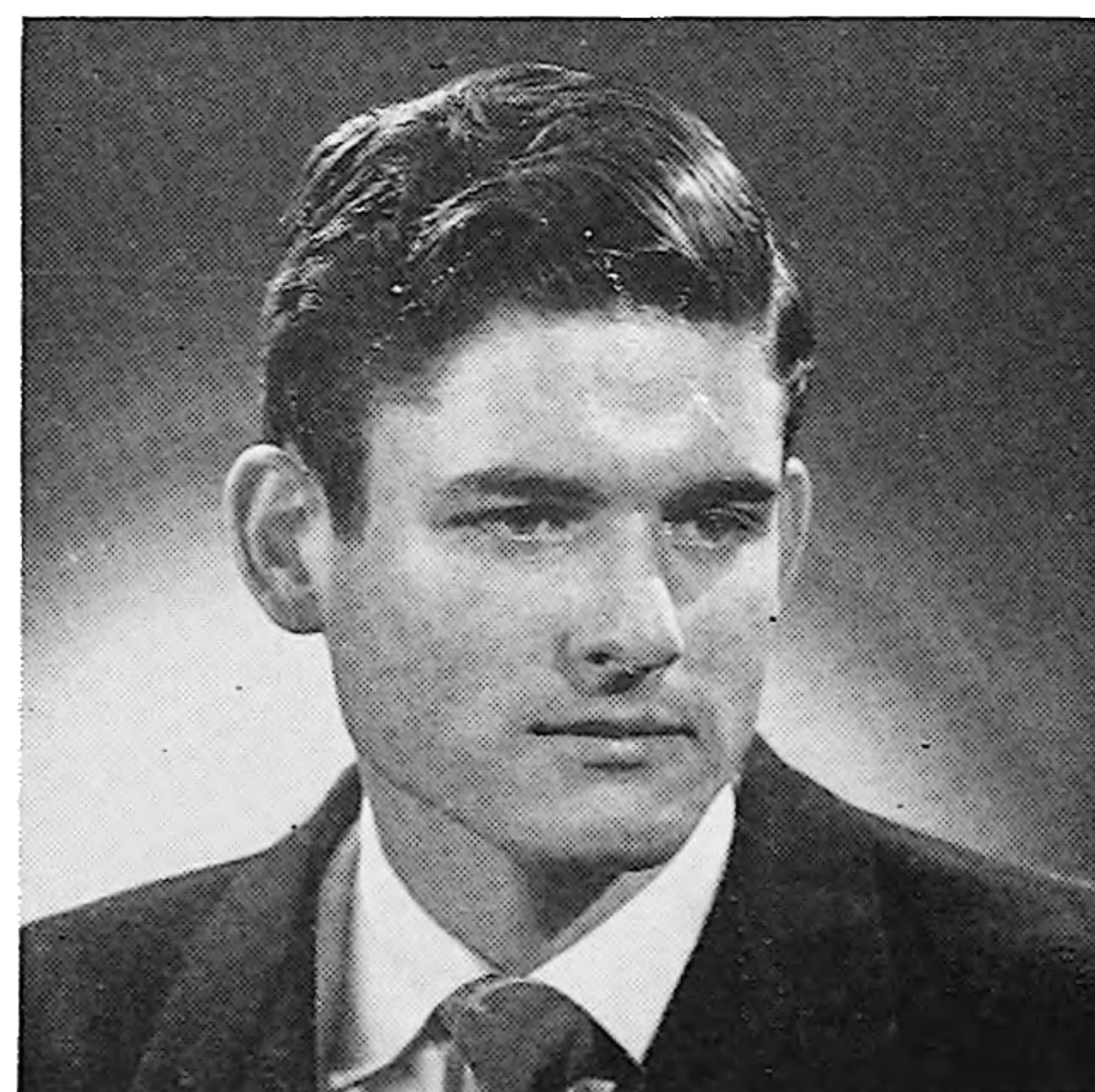

ROBERT J. HINE  
*B.M., Music Education*  
 South Bend  
 Phi Sigma Mu



**THIS PAGE IS LOCKED TO FREE MEMBERS**  
Purchase full membership to immediately unlock this page

**FORGOTTEN BOOKS**

**FULL**

**MEMBERSHIP**

**797,885 Books!**

**All you can read**

**for only**

**\$8.99/month**

**Continue**

\*Fair usage policy applies





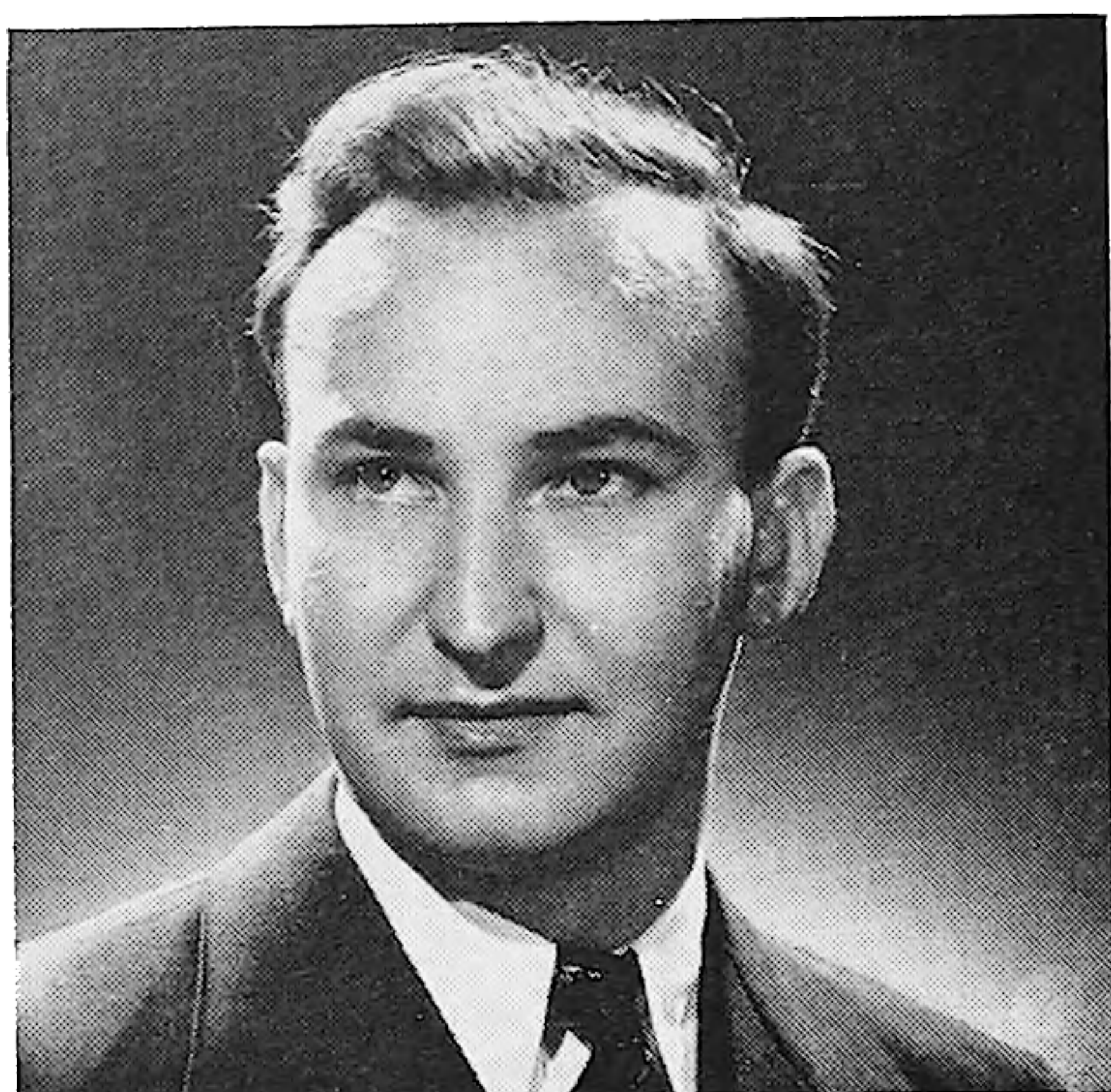

ANDREW J. JEFFRIES  
*B.M., Music Education*  
 Indianapolis  
 Sinfonia



BARBARA JEFFRIES  
*B.M., Music Education*  
 Indianapolis  
 Sigma Alpha Iota

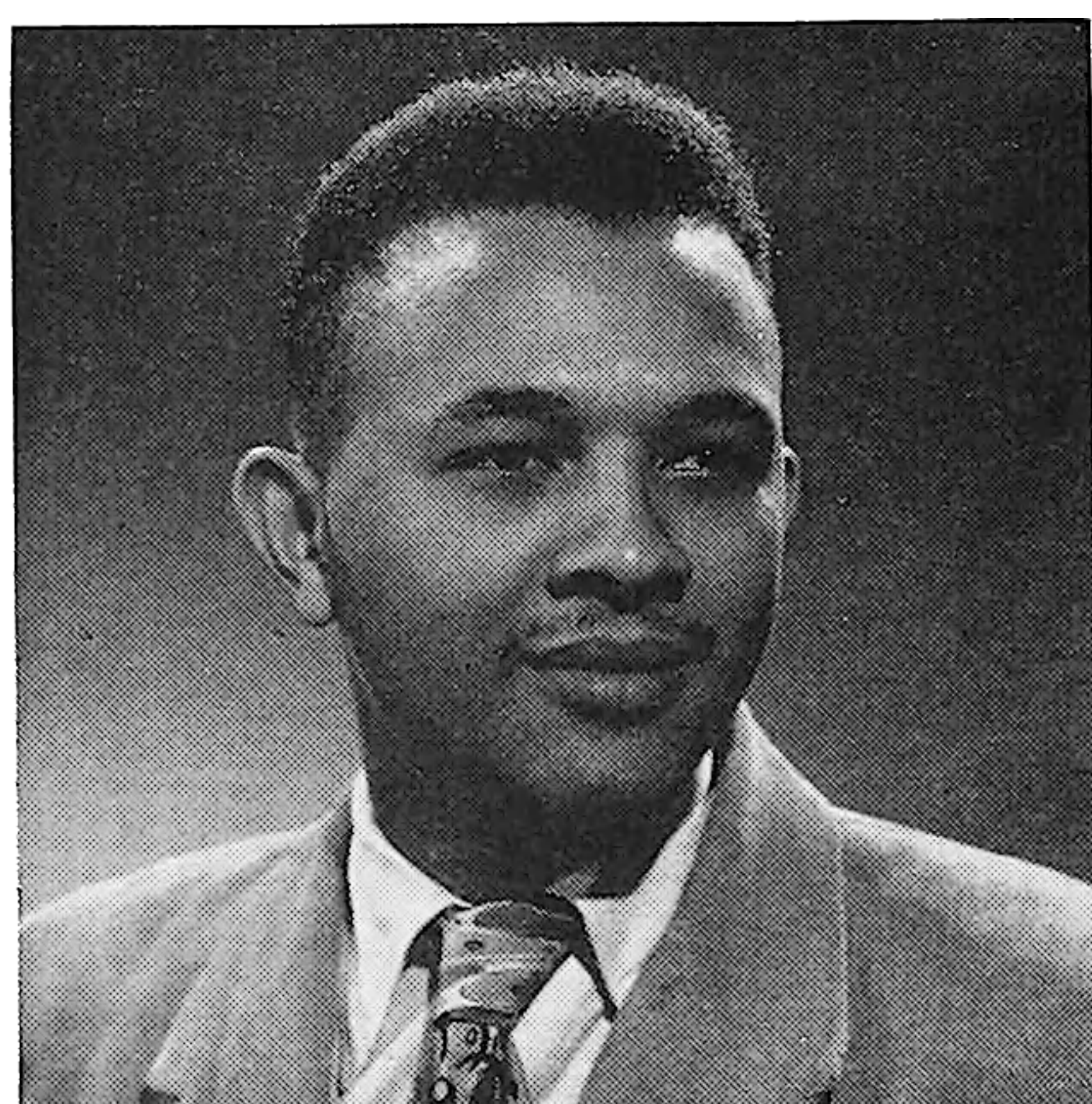

HERMAN S. JOHNSON  
*B.M., Music Education*  
 Indianapolis

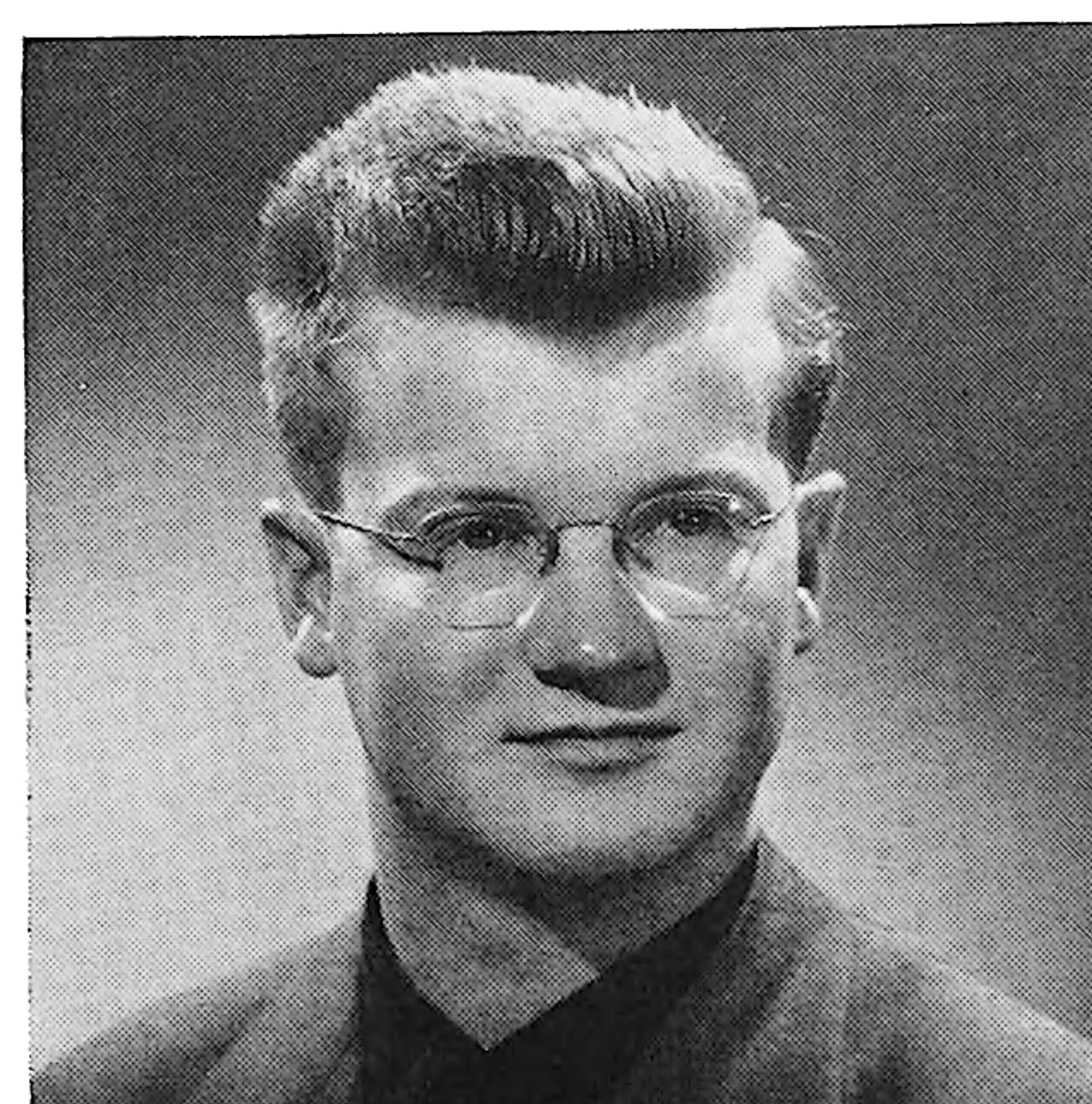

CHARLES E. JONES  
*B.M., Music Education*  
 Indianapolis  
 Sinfonia





WILMA KATZBACH  
*B.M., Music Education*  
 Rensselaer



FRANCIS J. KIDWELL  
*B.M., Music Education*  
 Martinsville  
 Phi Sigma Mu



PHYLLIS J. KOEHLER  
*B.M., Music Education*  
 Indianapolis  
 Mu Phi Epsilon  
 Phi Sigma Mu



JOAN L. LEATHERMAN  
*B.M., Piano, Music Education*  
 Tipton





EDGAR LEES  
*B.M., Music Education*  
 Noblesville  
 Phi Sigma Mu

JAMES C. LEWALLEN  
*B.M., Music Education*  
 Indianapolis  
 President of Sinfonia

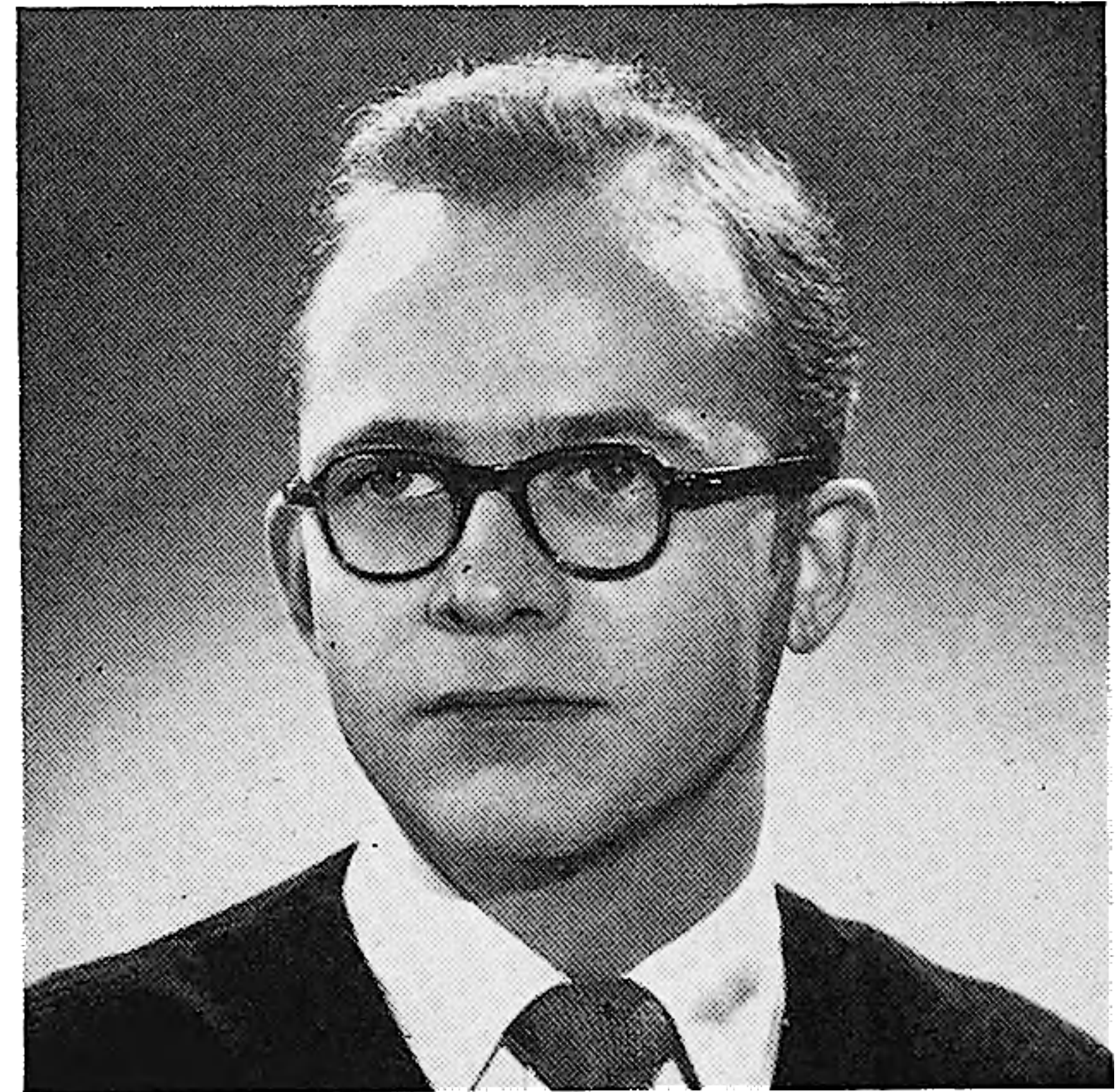

RICHARD D. LOVIN  
*B.M., Music Education*  
 Richmond  
 Sinfonia

CLYDE B. McMILLAN  
*B.S., Radio*  
 Indianapolis  
 Alpha Epsilon Rho







JAMES E. MAXSON  
*B.M., Music Education*  
Frankfort



DONALD E. MAY  
*B.M., Music Education*  
Indianapolis



JOHN F. MEDJESKI  
*B.M., Music Education*  
Indianapolis



ROBERT MEYER  
*B.M., Music Education*  
Indianapolis  
Phi Sigma Mu





WILLIAM G. MILLER  
*B.M., Music Education*  
 Indianapolis

ROBERT E. MOORE  
*B.M., Music Education*  
 New Albany  
 Phi Sigma Mu  
 Sinfonia

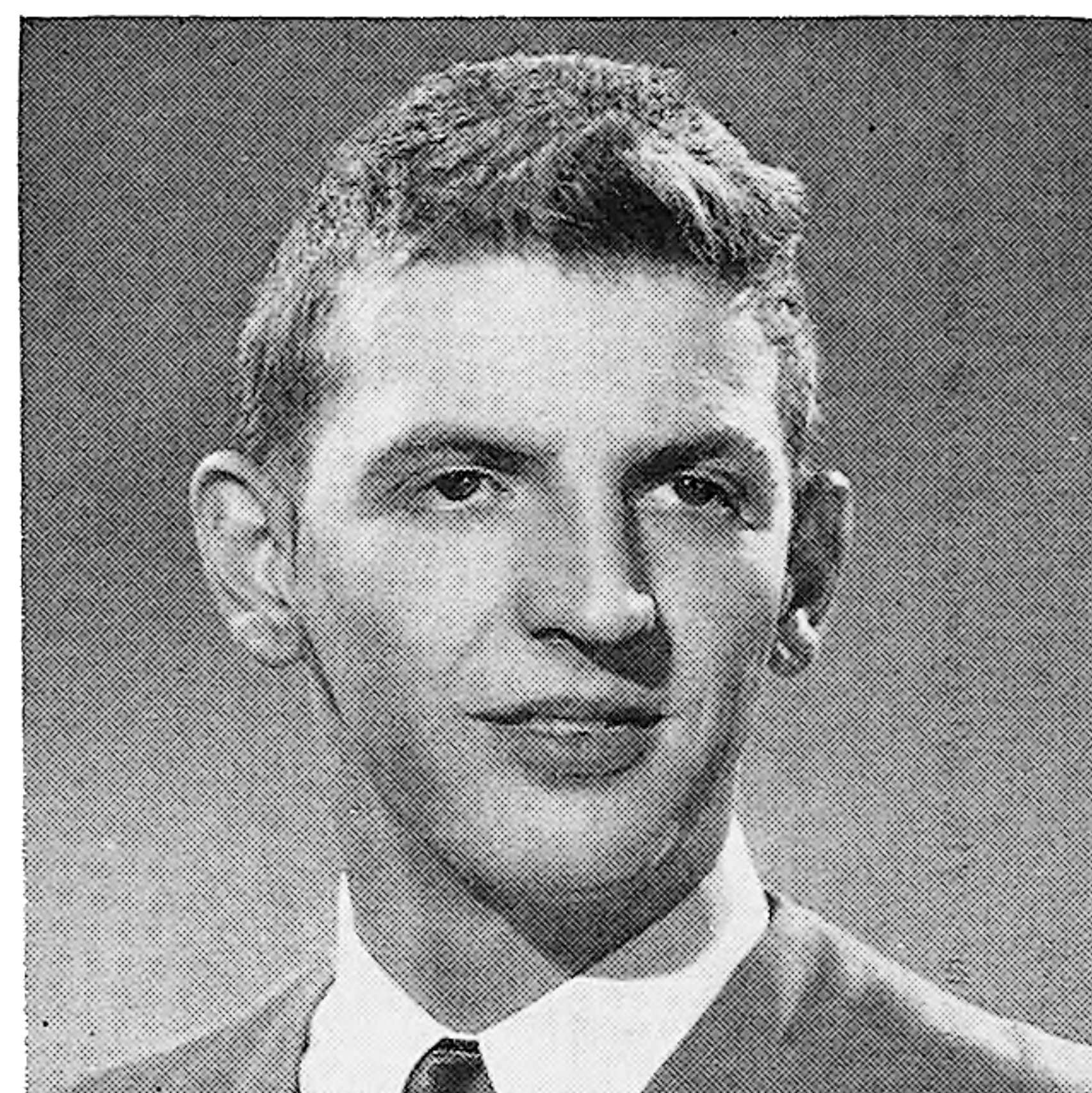

JOHN NETTLETON  
*B.M., Music Education*  
 Indianapolis  
 Phi Sigma Mu

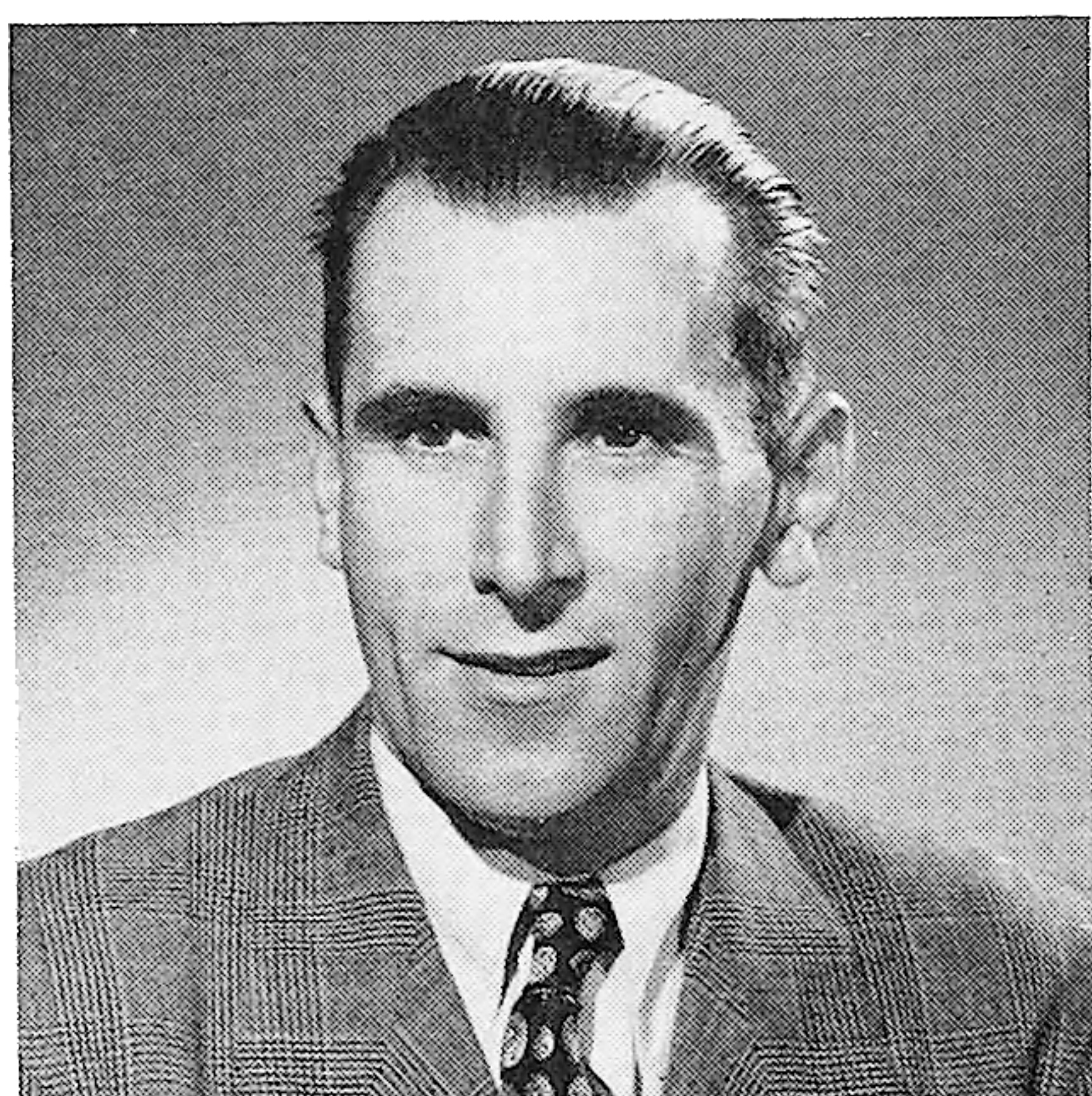

CARL W. NICHOLAS  
*B.M., Music Education*  
 Markleville  
 Phi Sigma Mu







MARJORIE A. NORTH  
*B.M., Music Education*  
 Portland  
 President of Sigma Alpha Iota



O. DONALD OVERBY  
*B.M., Music Education*  
 Indianapolis  
 Omega Psi Phi



CLAUDE E. PARSONS  
*B.S., Radio*  
 Indianapolis  
 Intermission  
 Alpha Epsilon Rho



DELBERT B. PRICE  
*B.M., Music Education*  
 Nappanee  
 Sinfonia



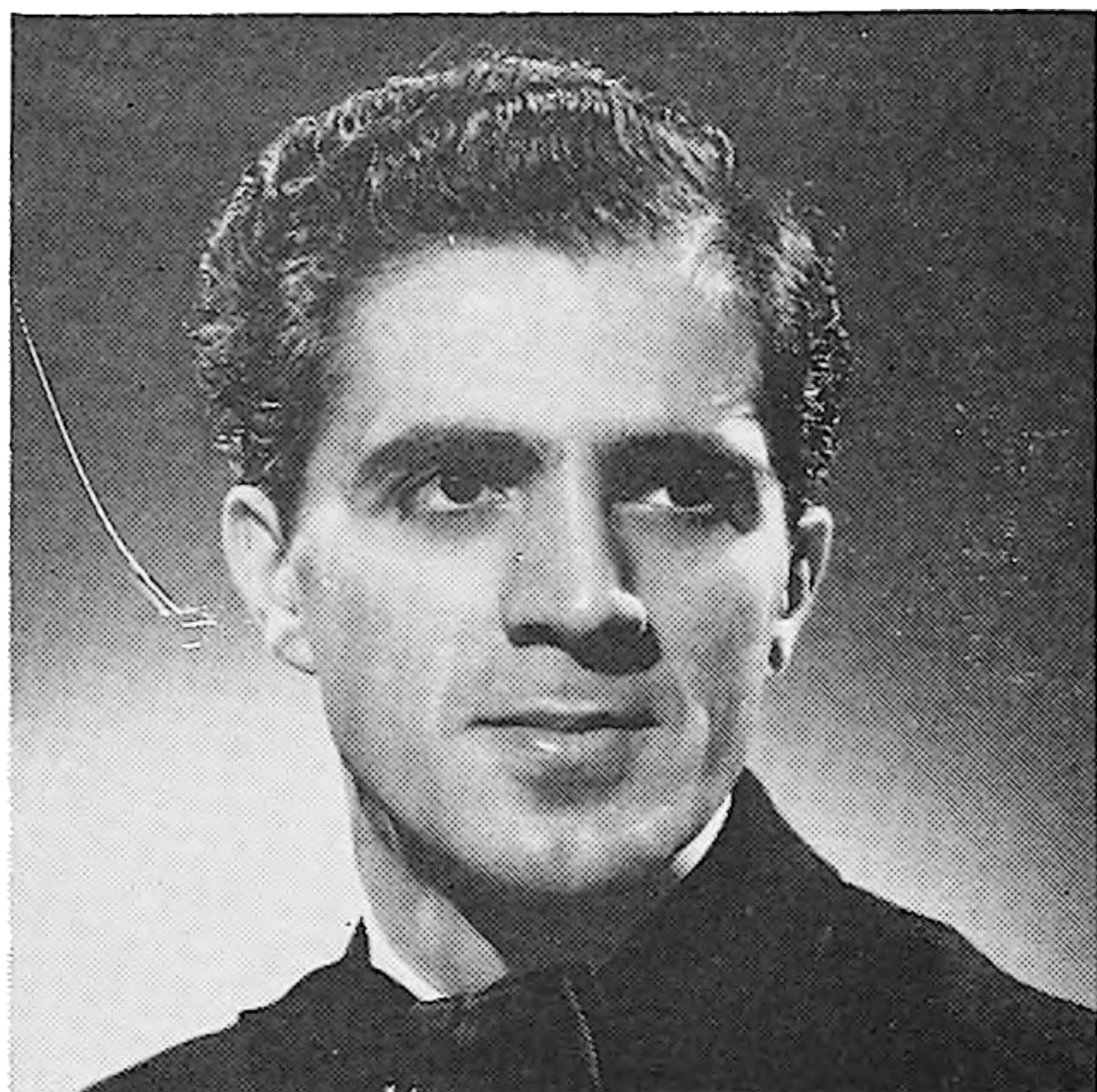

HARRY PROPOLIS

*B.M., Voice*

Indianapolis

GERALD QUINN  
*B.M., Music Education*  
Delphi  
Phi Sigma Mu

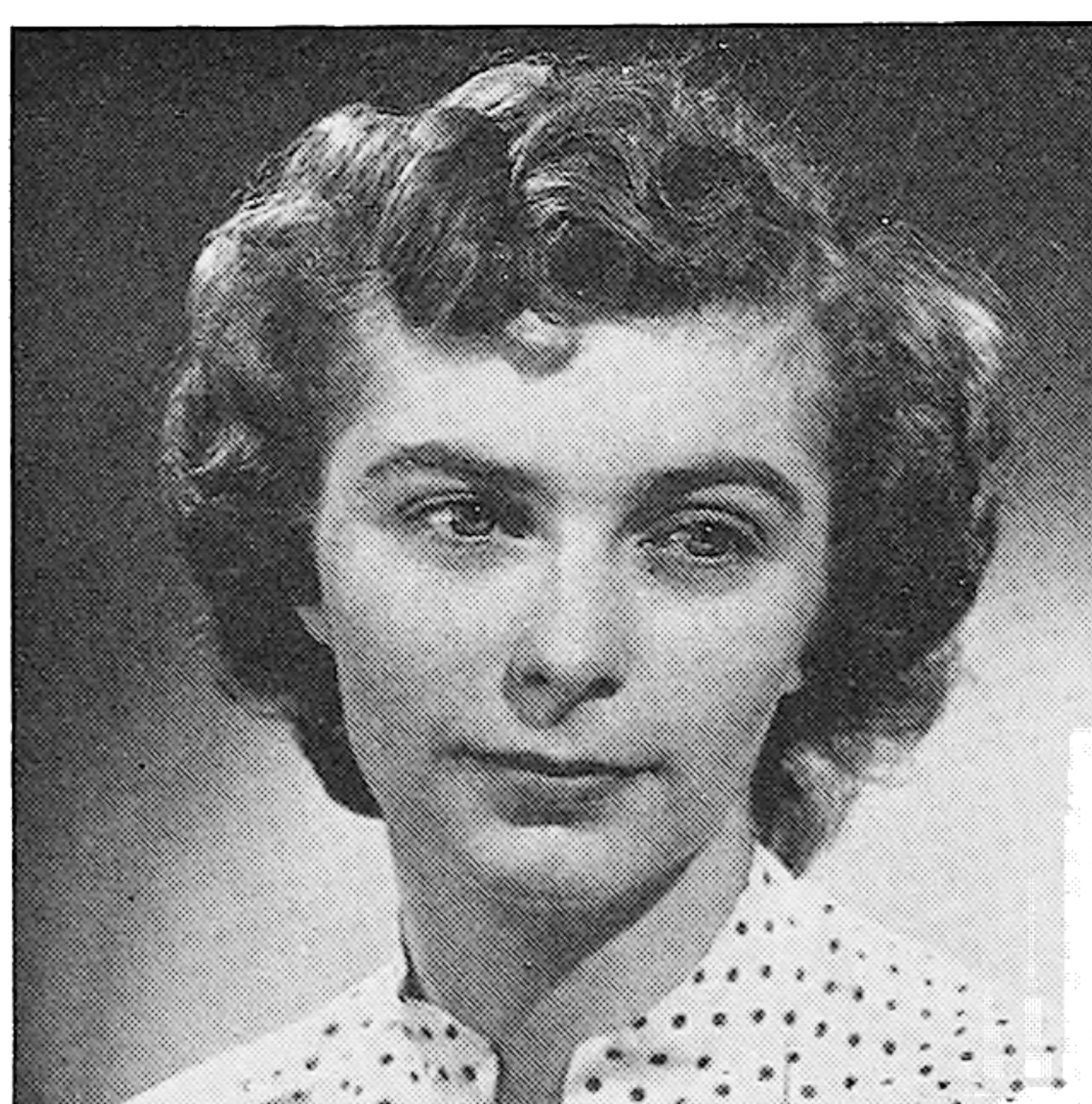

ELEANOR REED  
*B.M., Music Education*  
Bourbon

IRVIN ROSE  
*B.S., Radio*  
Indianapolis  
Alpha Epsilon Rho







# HISTORY

---

Tens of thousands of important historical sources, many previously unobtainable, are now available for the first time with a Forgotten Books Full Membership.

Unlimited Access  
\$8.99/month

**Continue**

\*Fair usage policy applies





LEONARD E. SKINNER  
*B.M., Music Education*  
 Lafayette  
 Phi Sigma Mu



BETTY SMITH  
*B.M., Piano*  
 Youngstown, Ohio

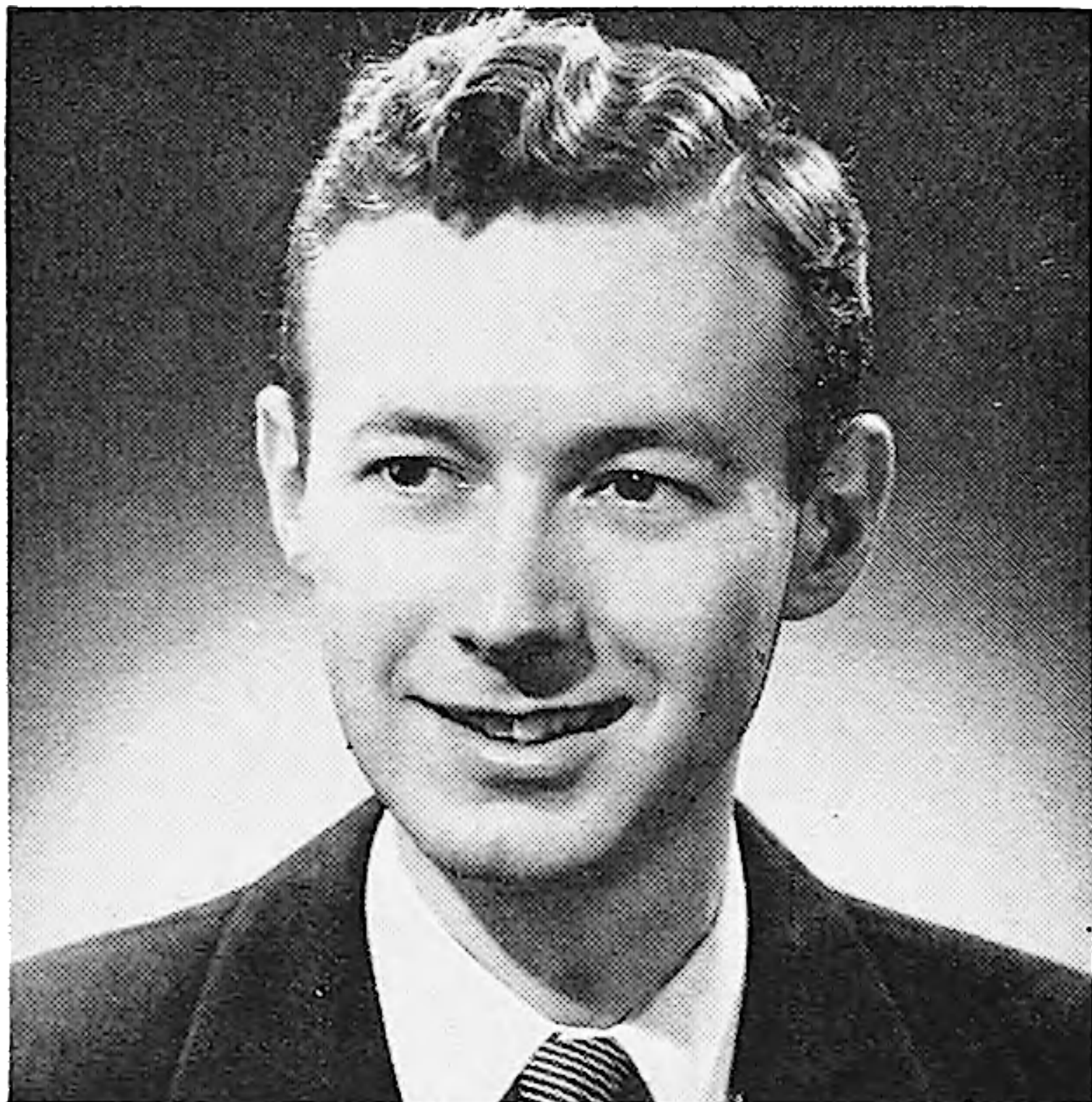

CHARLES SPOHN  
*B.M., Percussion*  
 Plymouth  
 Sinfonia



DORENE TEAGARDIN  
*B.M., Music Education*  
 Indianapolis





ROBERT A. TERRY  
*B.M., Music Education*  
 Indianapolis  
 Phi Sigma Mu  
 Sinfonia



VIRGINIA VAUGHN  
*B.M., Music Education*  
 Indianapolis  
 Phi Sigma Mu



ROBERT L. WARNICK  
*B.M., Music Education*  
 Attica  
 Sinfonia



ETTA JEAN WILSON  
*B.M., Music Education*  
 Whiting  
 Phi Sigma Mu





MARY D. WILSON  
*B.M., Music Education*  
Indianapolis



DONALD R. YOUNG  
*B.M., Music Education*  
Danville



## SENIORS NOT SHOWN

HAROLD CONNER  
*B.M., Music Education, Cello*

GEORGE H. KELLER  
*B.S., Radio*

PAUL DUFEK  
*B.S., Radio*

VICTOR M. KNIGHT  
*B.S., Radio*

OWEN FITHIAN  
*B.M., Music Education*

RICHARD LIEBER  
*B.M., Music Education*

RITA FUSZEK  
*B.M., Music Education*

JOHN MAXSON  
*B.M., Music Education*

HERBERT GUY  
*B.M., String Bass, Composition*

RICHARD METCALF  
*B.M., Music Education*

FLOYD HURST  
*B.M., Violin*

MARY JANE ROLLEN  
*B.S., Radio*

RICHARD JANEWAY  
*B.M., Composition*

JACK SCOTT  
*B.M., Music Education*

HARRY JENNINGS  
*B.M., Music Education*

RUTH THISTLETHWAITE  
*A.B., Speech and Drama*

CHARLES GALLAGHER  
*B.M., Piano*



## MASTERS DEGREES

MARGARET H. HOWELL  
*M.M., Voice*

VICTOR J. RUMBLE  
*M.M., Music Education*

DON RATCLIFF  
*M.M., Music Education*







# UNDERCLASSEN



# BACHELOR OF MUSIC EDUCATION

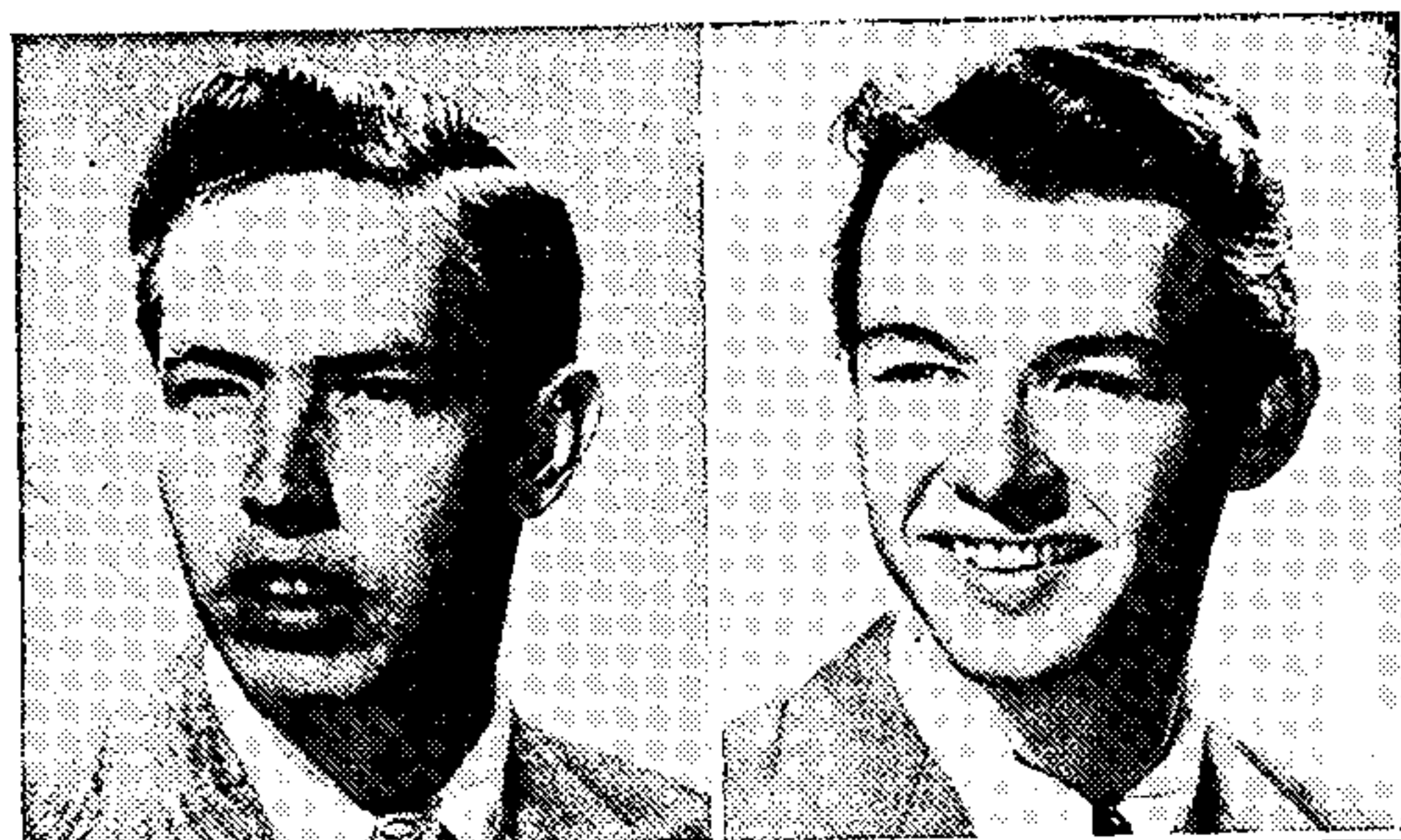

Raymond Abbott  
Ramon Barlow  
  
Dean Barnette  
Clinton Bartman

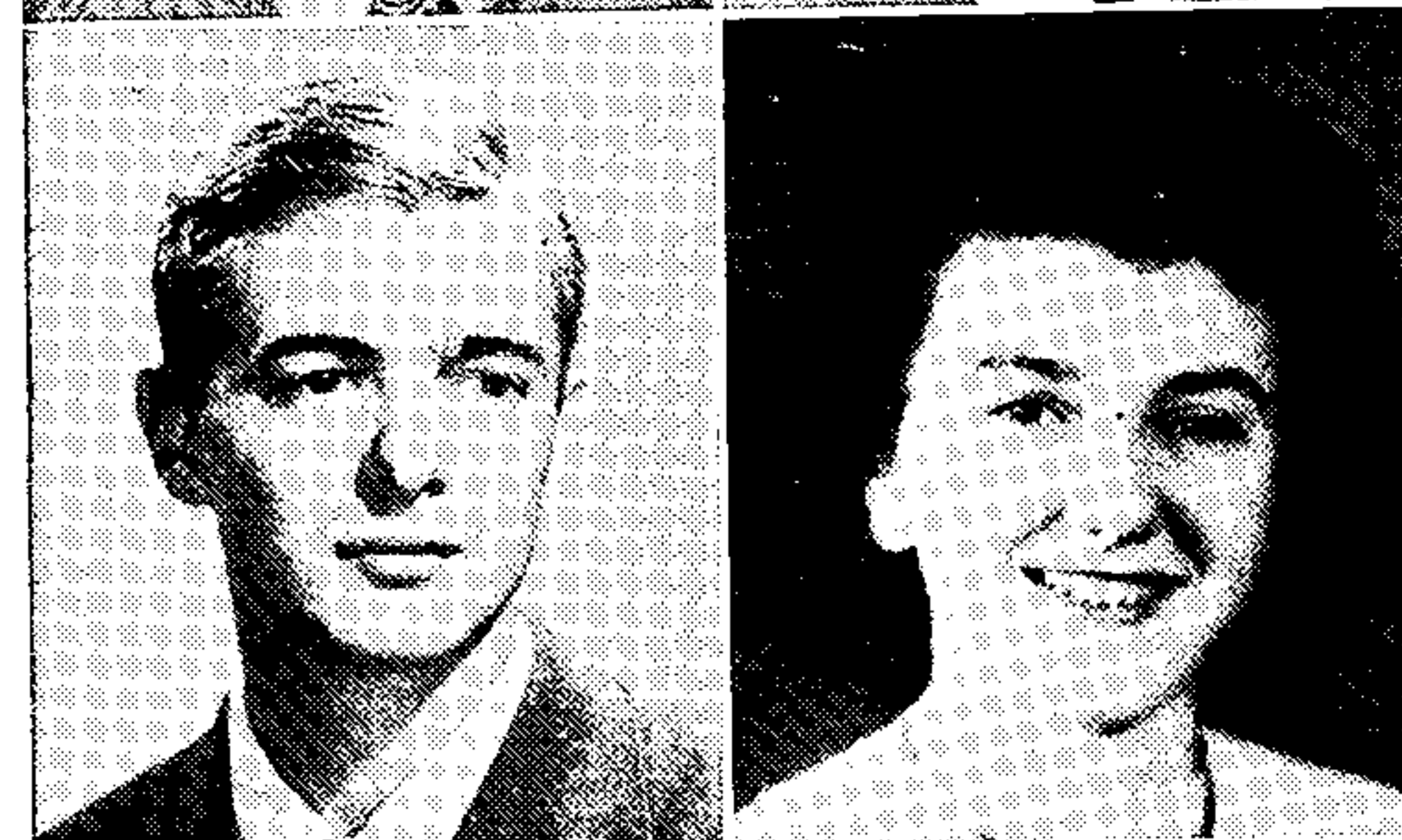

Frederick Bawel  
Katherine Beck  
  
William Bielski  
Margaret Blocksom

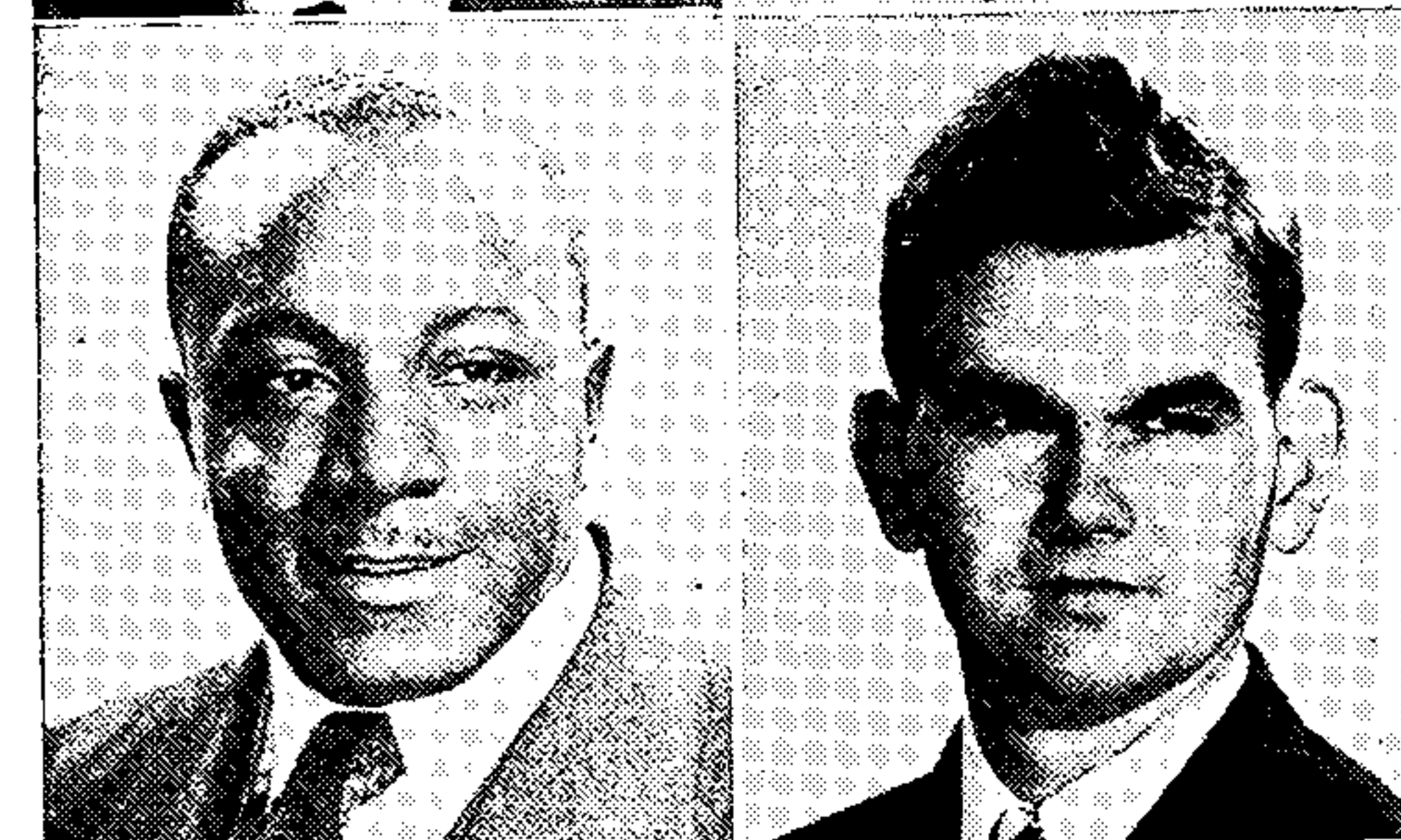

Cleve Bottoms  
Edward Bradley  
  
Reid Brooks  
Ralph Burkhardt

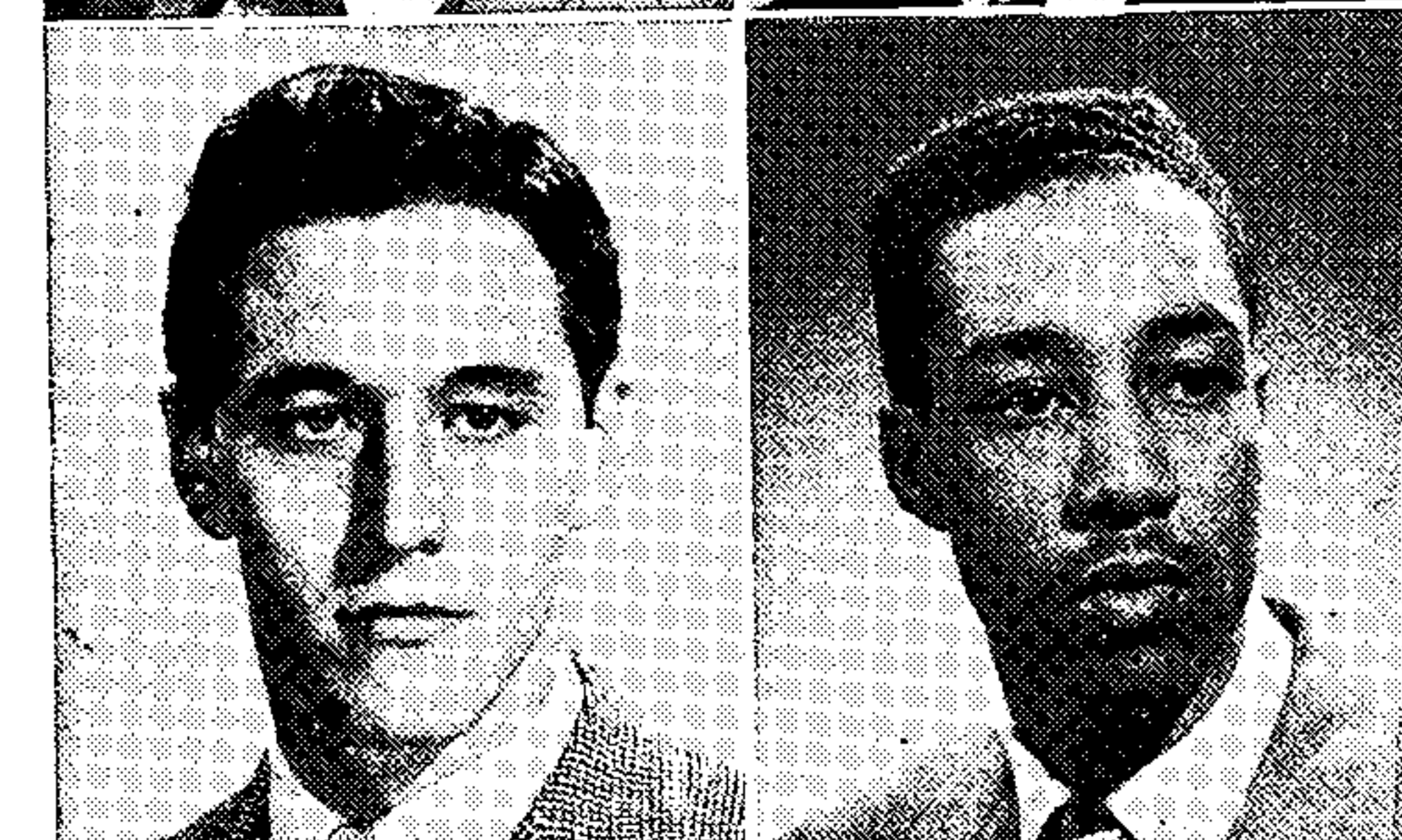

Charles Byfield  
Victor Campbell  
  
Nancy Carothers  
Margaret Carpenter

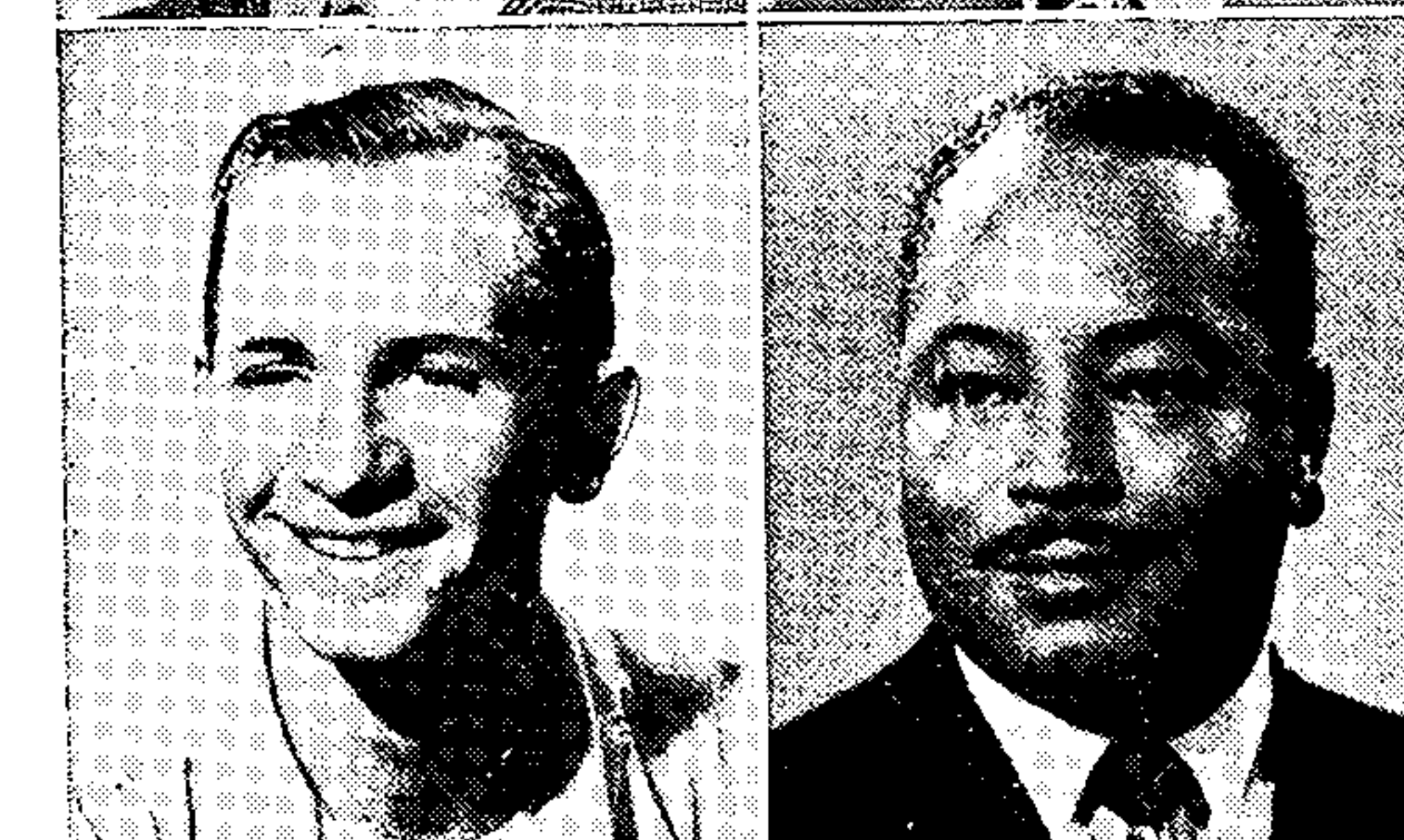

Winston Churchill  
James Coe  
  
Marianne Cohee  
Charles Craig



Dana Crapo  
Wilbur Daringer  
  
Wilburn Elrod  
Leon Esch

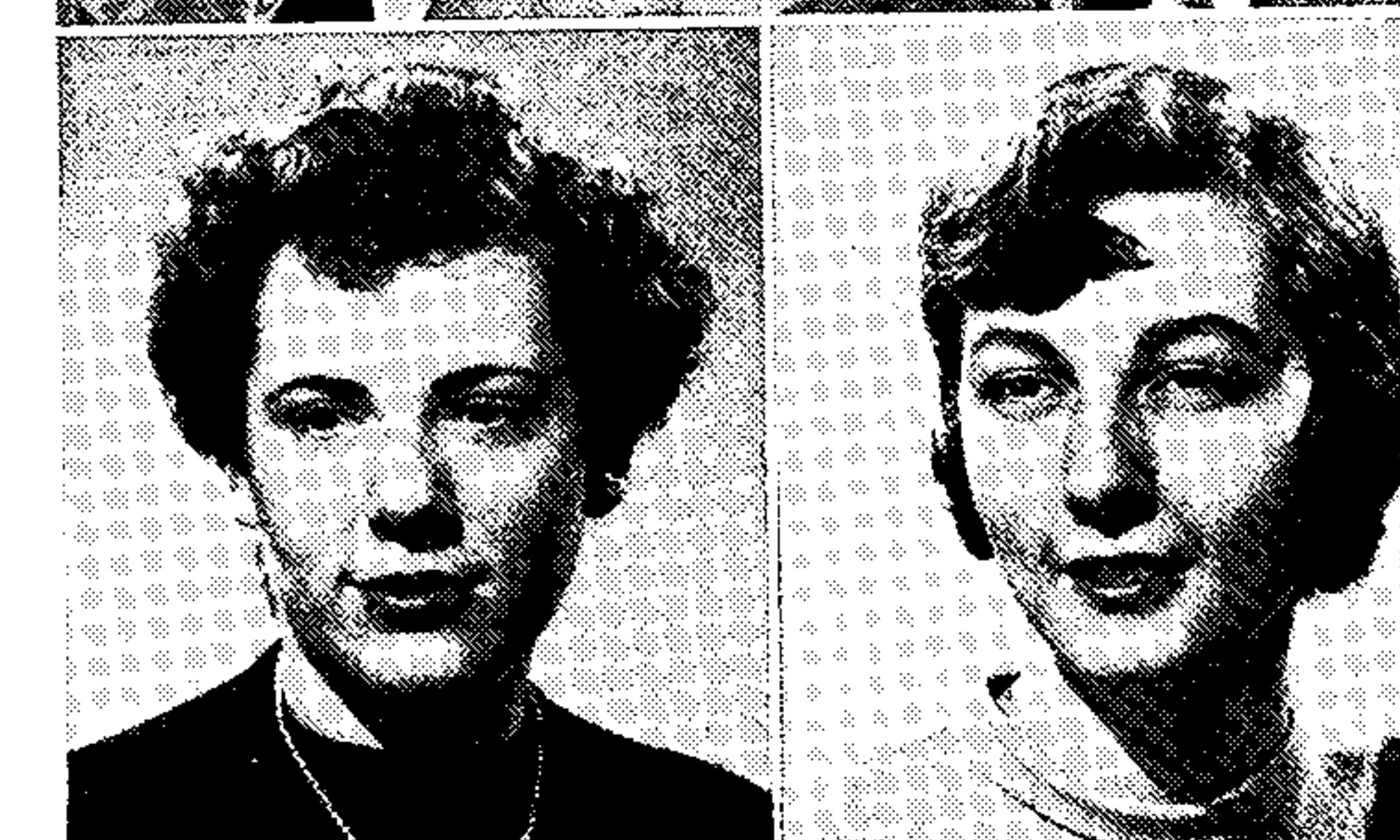
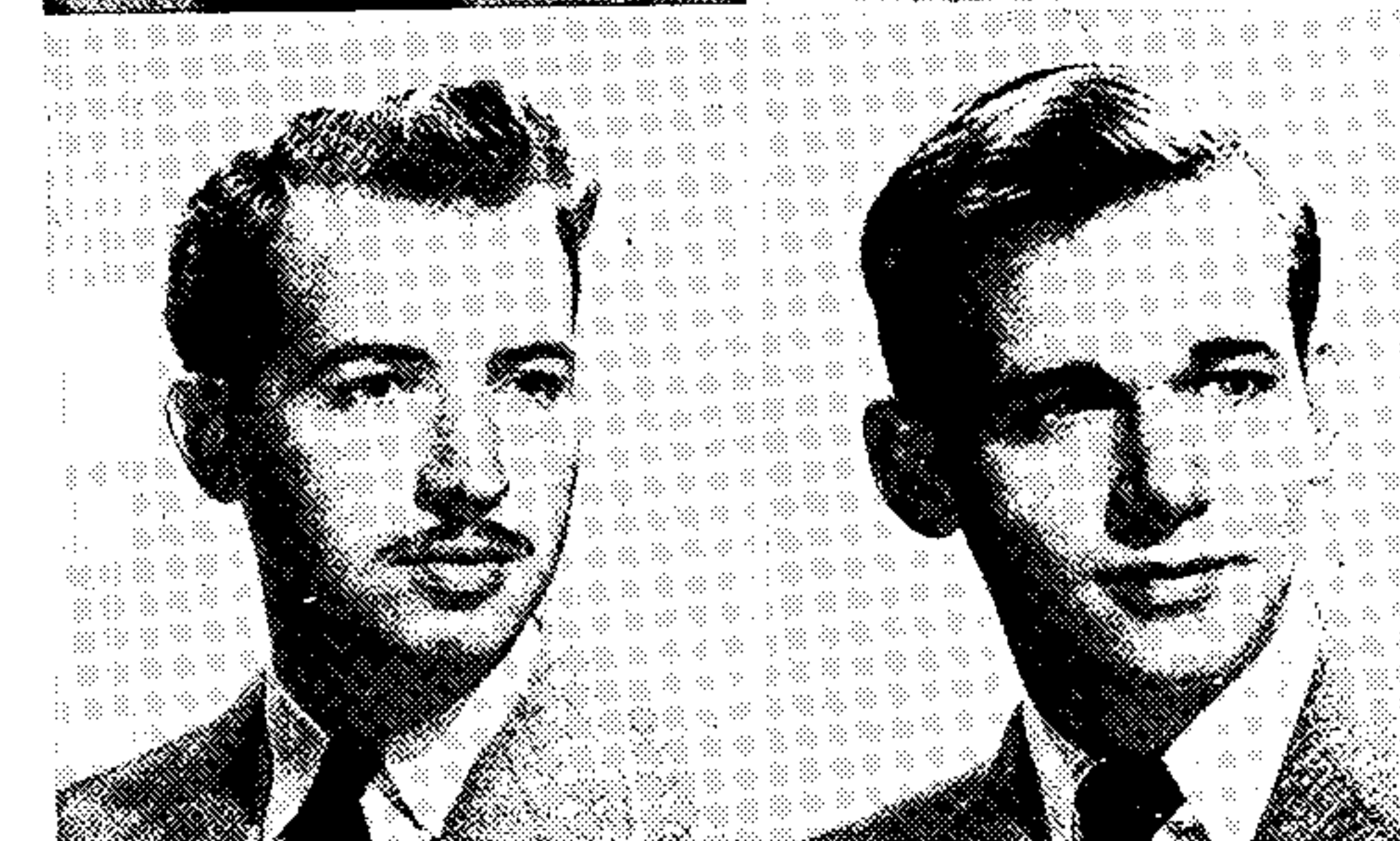
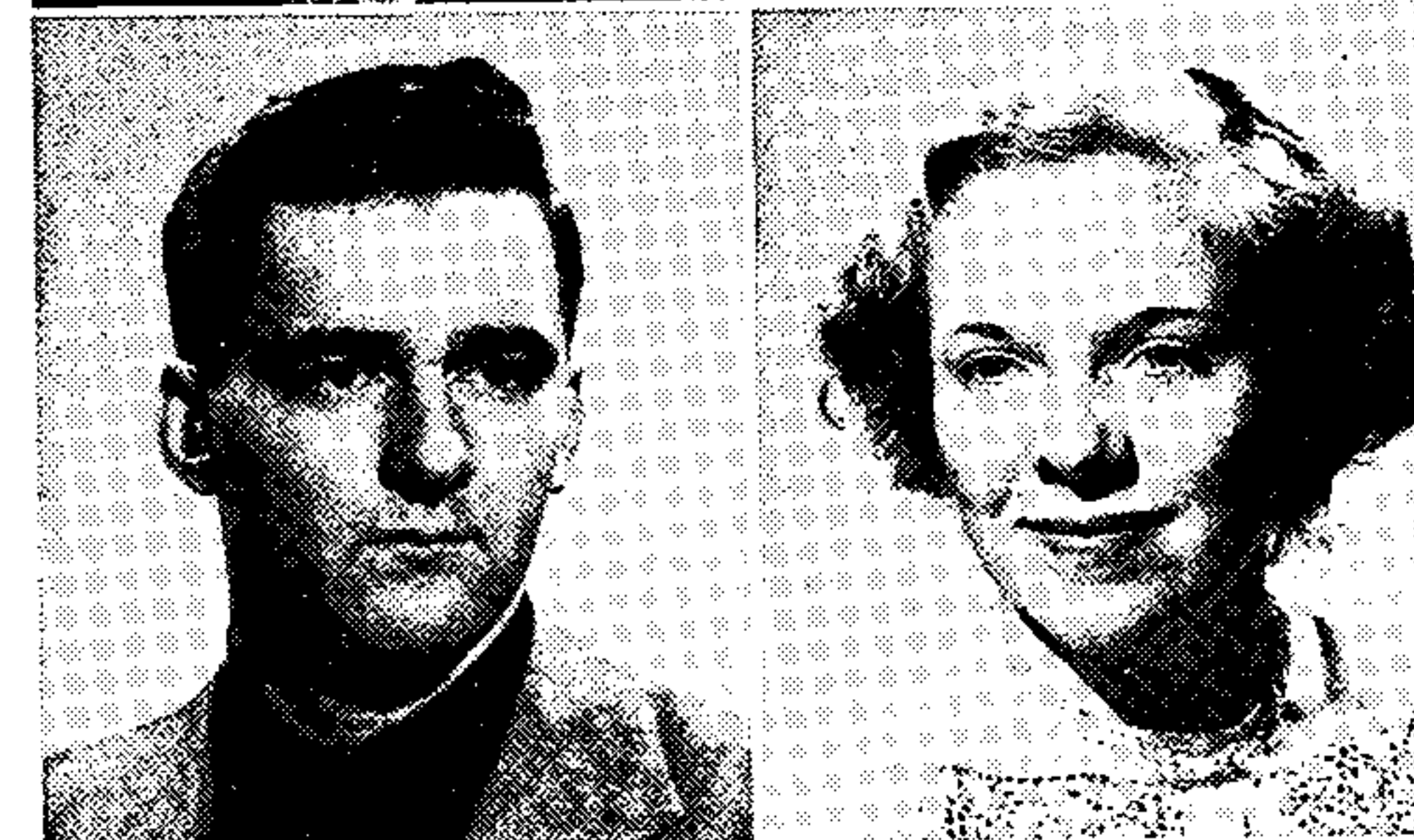
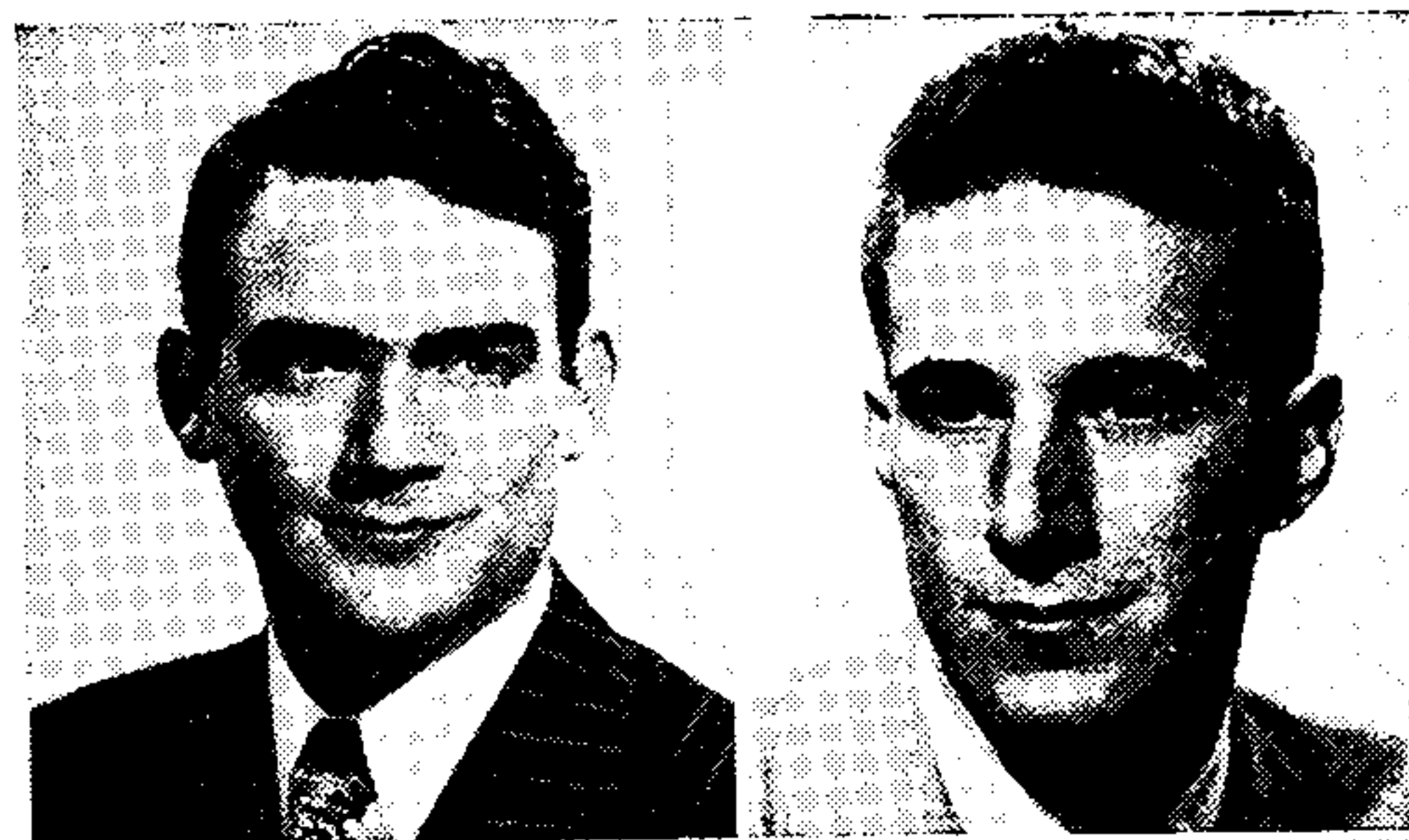



**THIS PAGE IS LOCKED TO FREE MEMBERS**  
Purchase full membership to immediately unlock this page

**FORGOTTEN BOOKS**

**FULL**

**MEMBERSHIP**

**797,885 Books!**

**All you can read**

**for only**

**\$8.99/month**

**Continue**

\*Fair usage policy applies





# BACHELOR OF MUSIC EDUCATION



Malcom Lewis  
Benjamin Loveall

Norma McQuoun  
Alice Magazine



Jack May  
Gerald Meier

Joseph Mitchell  
Charles Montgomery

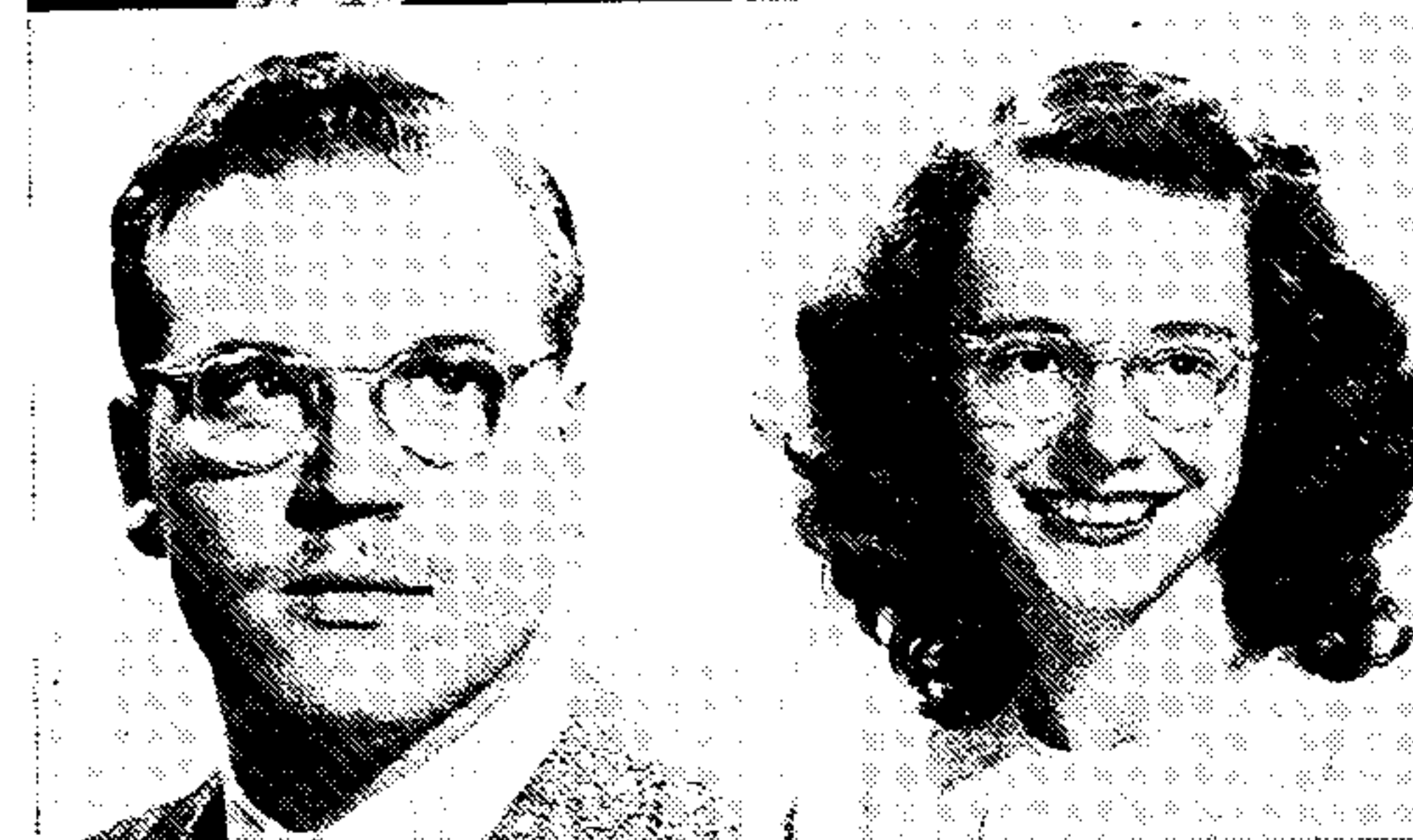

William Morrow  
Irma Nelson  
Frederick Niemeyer  
Morgan O'Dell

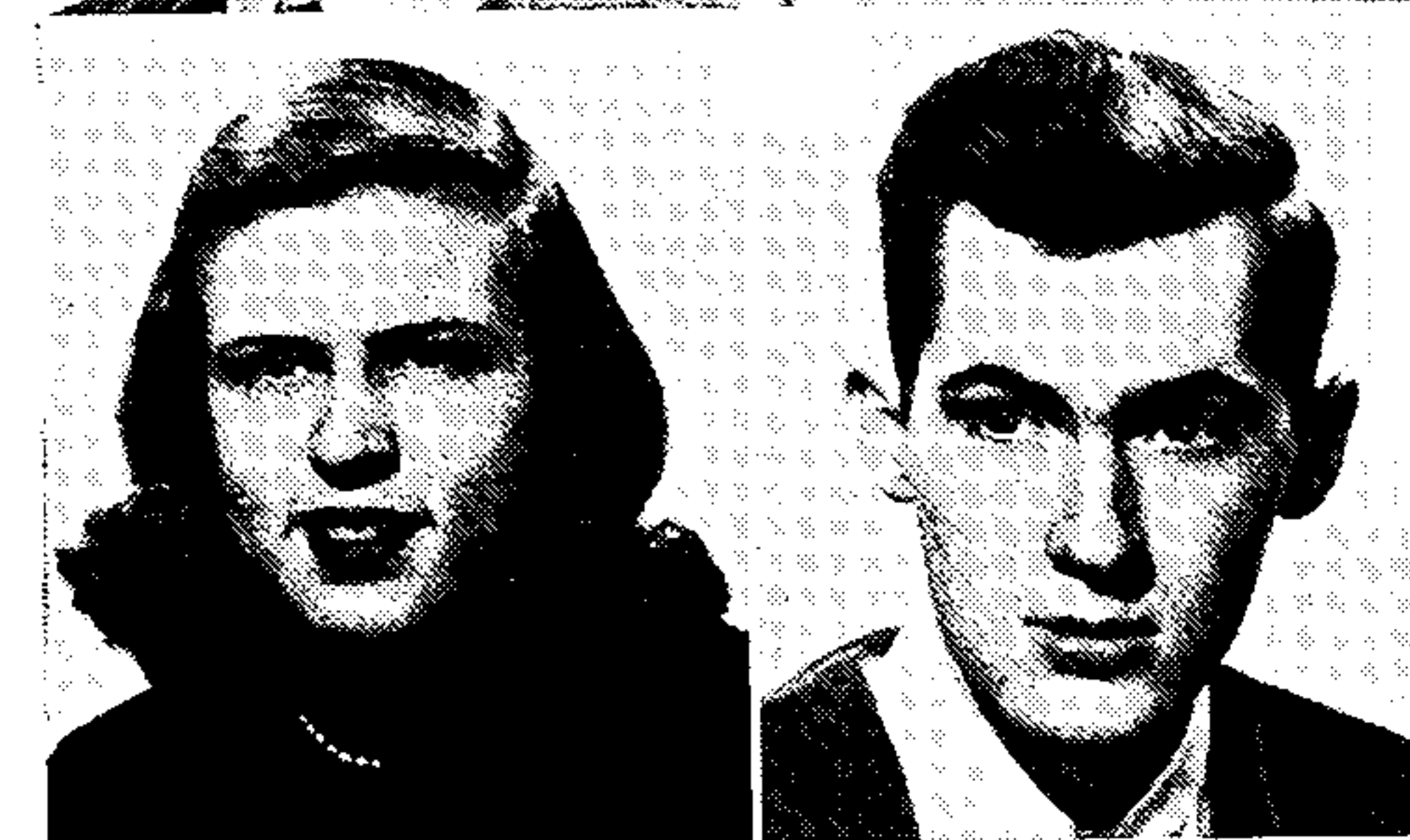
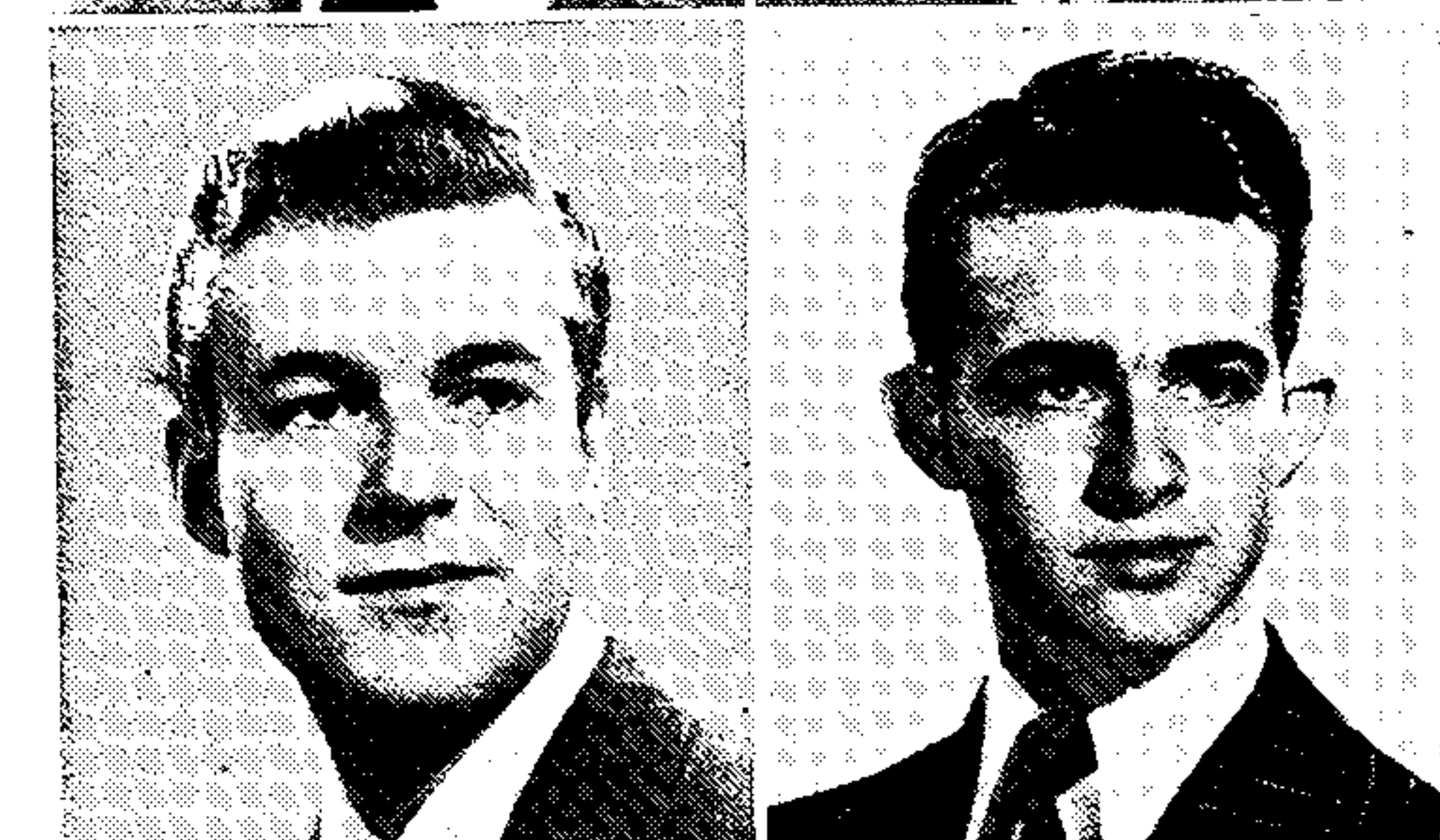

Shirley Peacock  
Lester Powell  
Stanton Pritchard  
Mary June Rice



June Rodousakis  
Richard Ross  
Carol Sauders  
Paul Saunders



James Sewrey  
Clyde Smith  
Donald Stevens  
John Stubbs





## BACHELOR OF MUSIC EDUCATION



James Tilton

David Timmerman

Marilyn Walters

Merrill Van Cleve



Joy Lou Weevie

Paul Wehmeyer

John Wharten

Wanda White

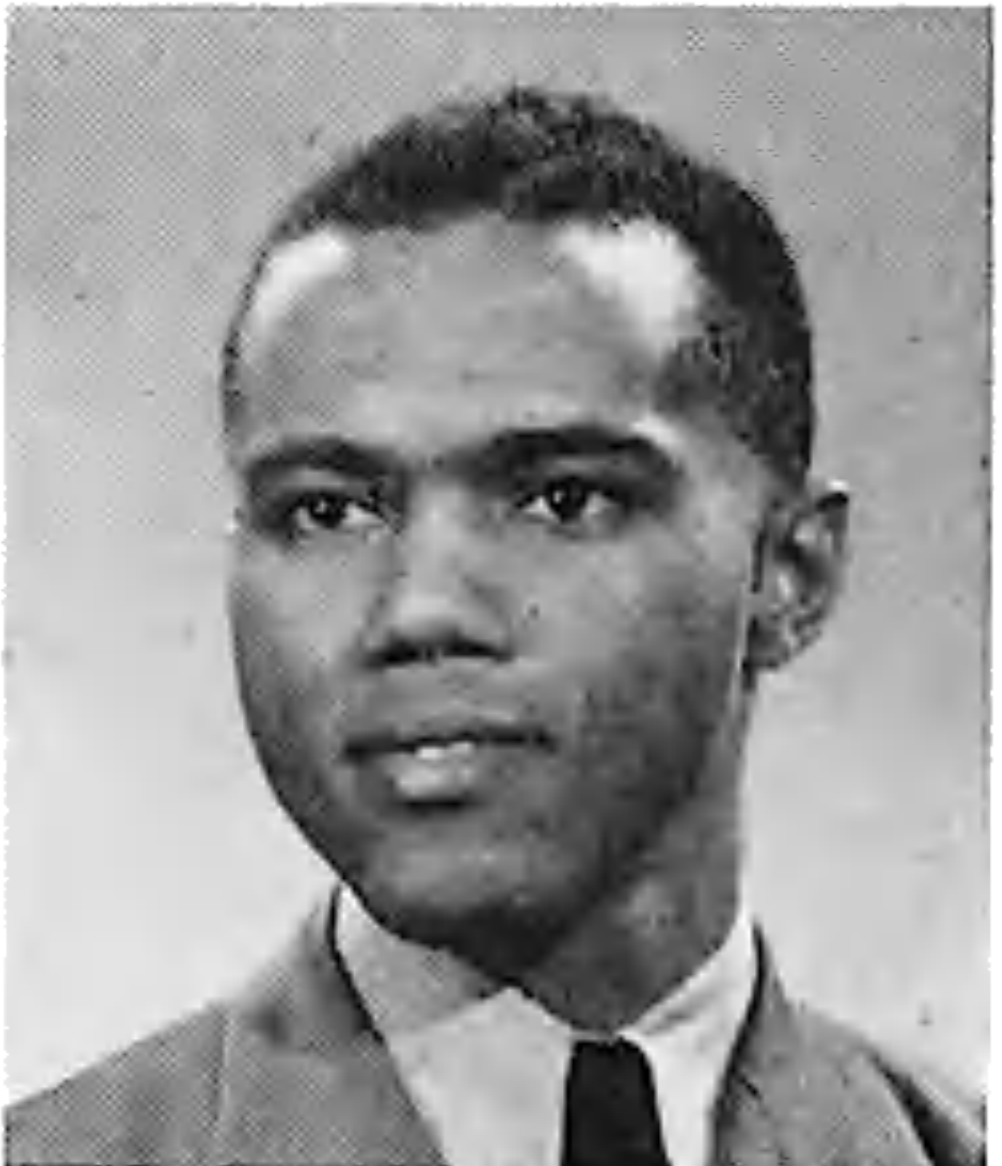

Kenneth Wilson

Richard Womack

Miriam Wright

Mary Ann Yuill



David Baker  
 Rozan Baldwin  
 Thomas Batson  
 Gordon Beck  
 Oliver Bell  
 Helen Binkley  
 Gladys Birch  
 Robert Boling  
 Thomas Braeuer  
 Dorothy Brainard  
 Elizabeth Breedlove  
 Vey Carpenter  
 James Christie  
 John Cox  
 Elizabeth Cramer  
 Robert Dale  
 Elizabeth Dammrich  
 Rice Davis  
 James Dupee  
 Martha Evans  
 Ira Ferguson



Stanley Zaley

Robert Fleck  
 John Franzee  
 Edward Freeland  
 Michael Giarrantano  
 James Harrison  
 John Hedges  
 Elizabeth Keller  
 Donald Kimbel  
 Dolores Littell

Elizabeth Lowery  
 Patricia Martin  
 Mary Mason  
 Wilbur Miller  
 Ruth Myers  
 William Niemarer  
 John O'Neal  
 William Parrish  
 Richard Powers  
 Frank Raedez  
 Joan Richer  
 Barbara Ridgeway  
 Richard Sack  
 Hubert Sauter  
 Charles Smith  
 Richard Suesy  
 William Taylor  
 William White  
 Henry Williams  
 Dorothy Wollam



# BACHELOR OF MUSIC



Carol Alpine  
*Voice*

James Alverson  
*Voice*

Ronald Barber  
*Composition*

Ann Boatman  
*Piano*



Lillian Brown  
*Piano*

Patti Browne  
*Voice*

Elaine Buck  
*Piano*

Imagine Bush  
*Piano*



Leaine Byfield  
*Piano*

John Convertino  
*Composition*

Joseph Cusanelli  
*Voice*

Carrol DeCamp  
*Composition*

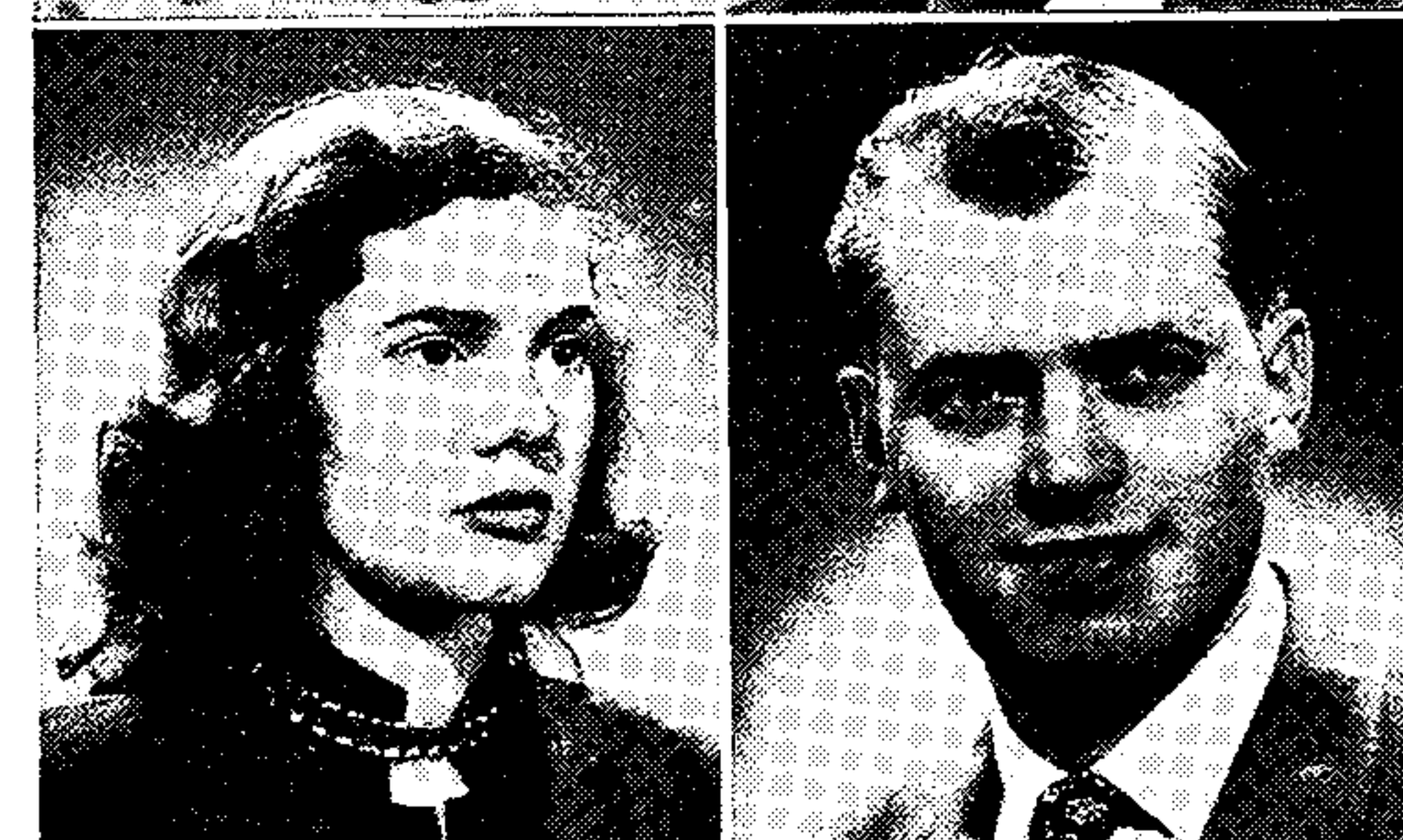

Wilhelmine DeCamp  
*Piano*

Randall Dennison  
*Voice*

Joseph Ecktman  
*Voice*

Robert Eldridge  
*Voice*



Cledith Farmer  
*Piano*

John Gates  
*Piano*

Marilyn Gernstein  
*Piano*

Gloria Harvey  
*Harp*

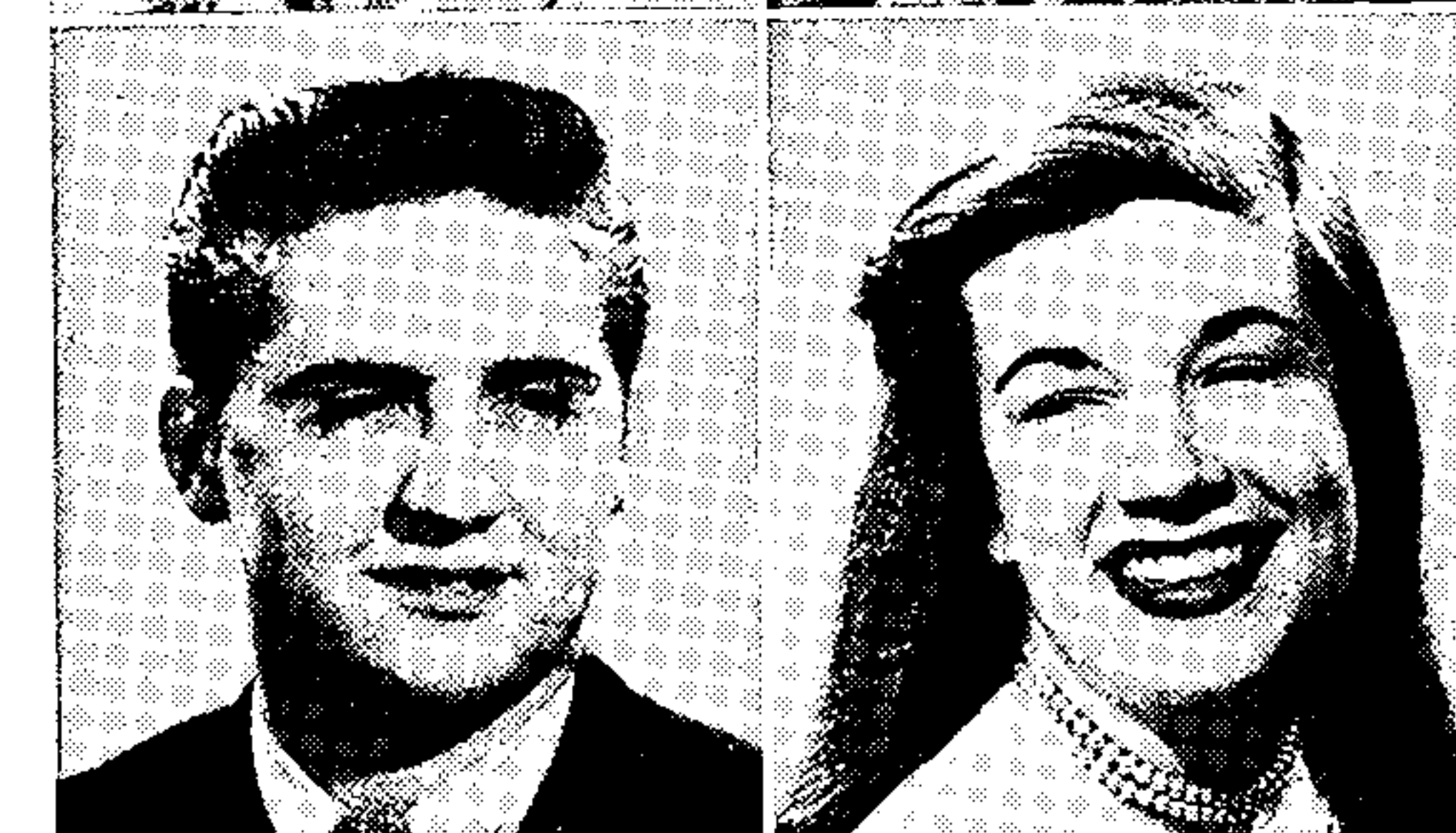

Milton Hehr  
*Composition*

Beth Hilton  
*Voice*

Mary Elizabeth Hite  
*Organ*

Charles Jones  
*Clarinet*

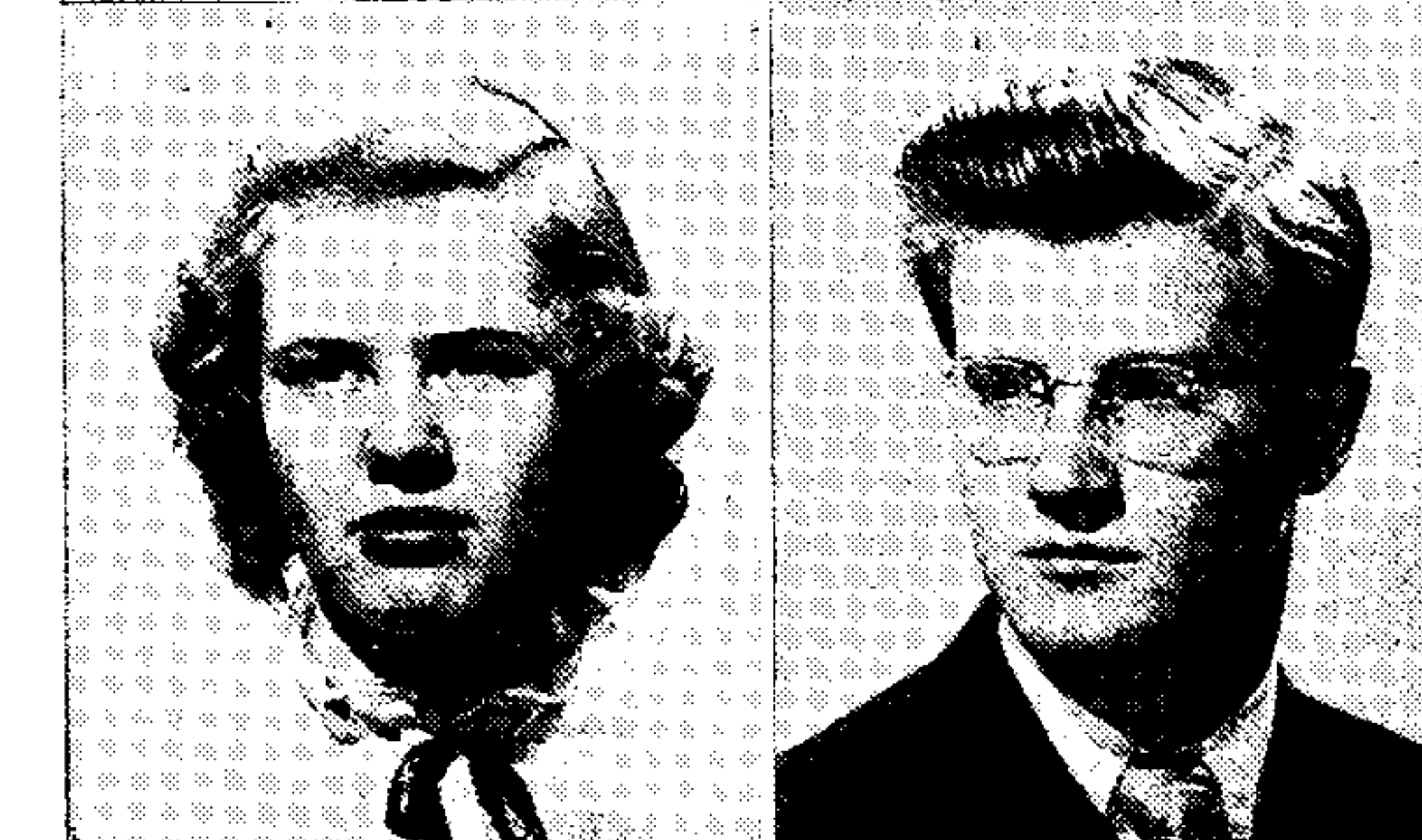
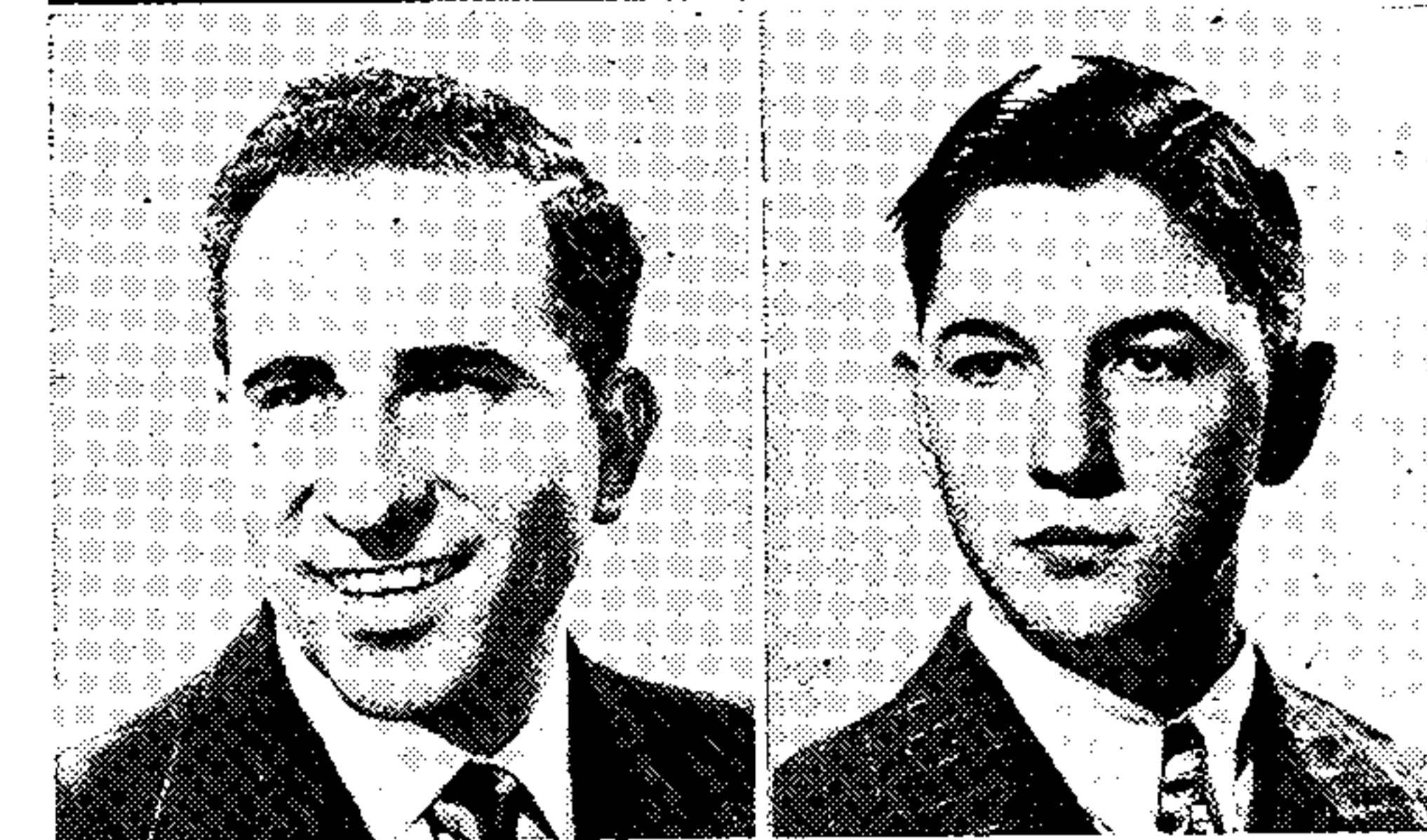
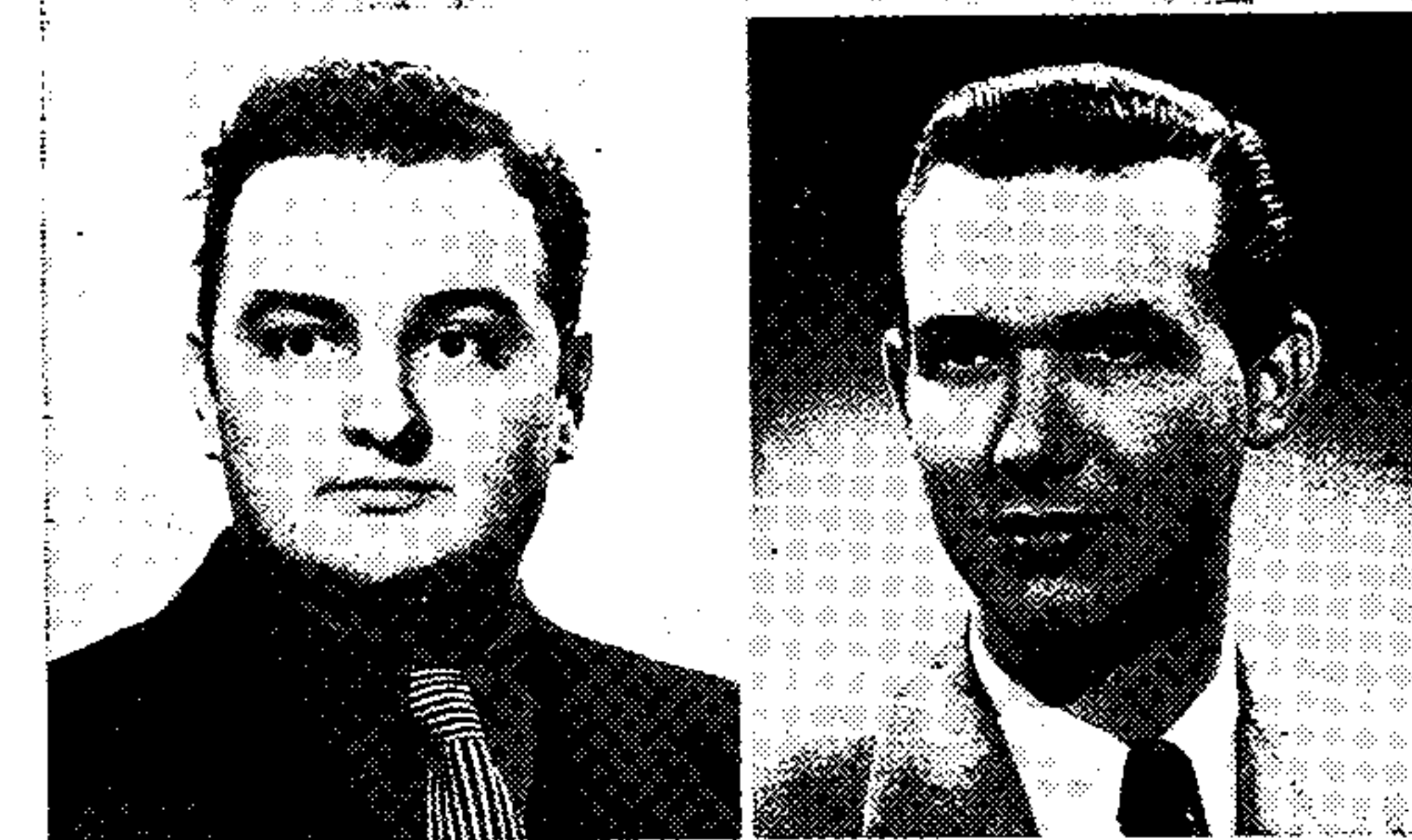



## BACHELOR OF MUSIC

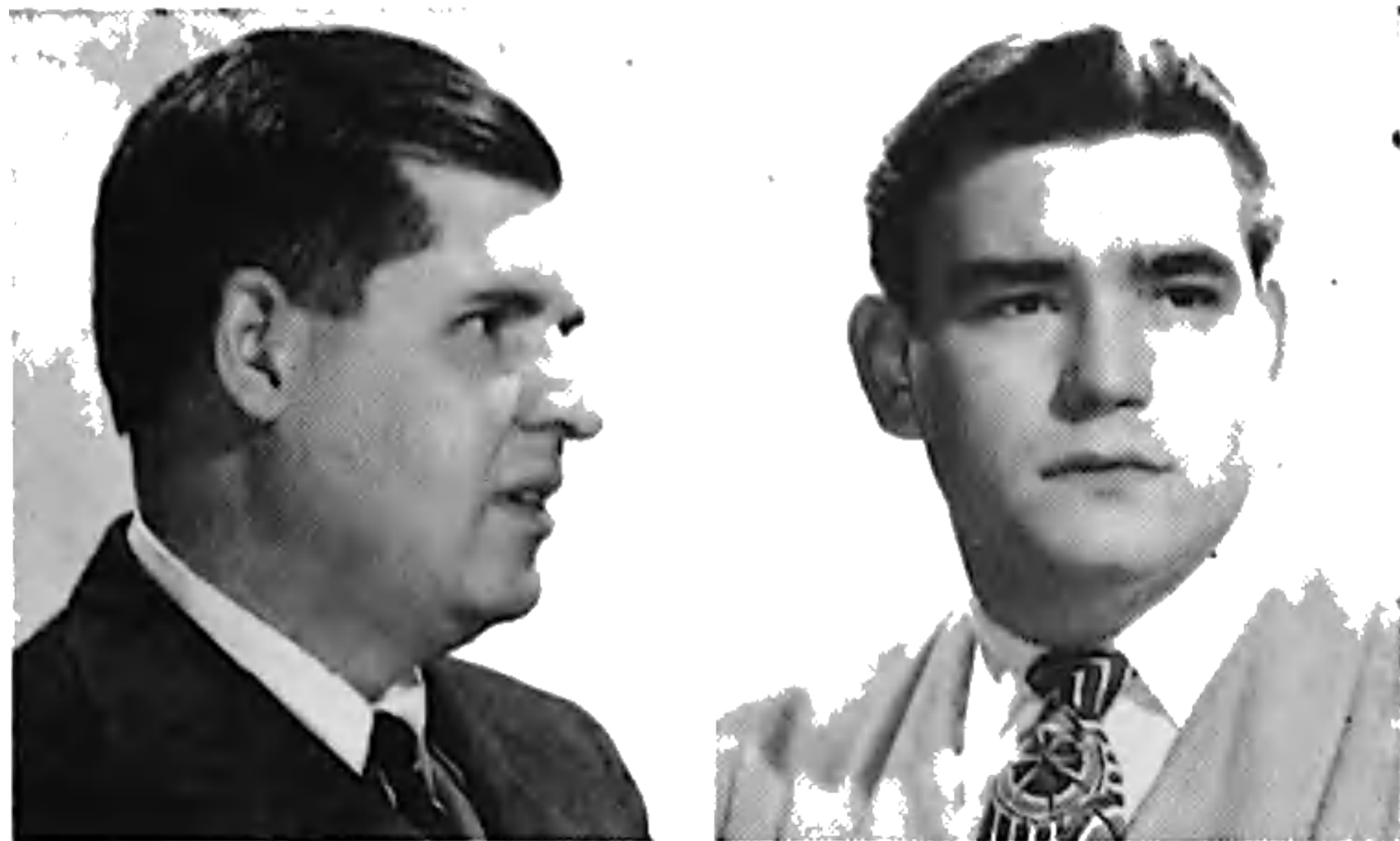

Robert Lancaster  
*Voice*

Donald Lehn  
*String Bass*

Marjorie Lower  
*Piano*

William Maxson  
*Composition*



Barbara McKinsey  
*Voice*

Audrey Marshall  
*Piano*

Carol Maugans  
*Piano*

Charles Moore  
*Voice*



Elizabeth Phillips  
*Piano*

John Rooney  
*Voice*

Helen Shadle  
*Voice*

Jeanni Singleton  
*Voice*



Shirley Smith  
*Organ*

Marvin Taylor  
*Organ*

Justus Webber  
*Voice*

Esther Wilson  
*Voice*



Richard Winternheimer  
*Voice*

Freda Zambara  
*Voice*



Elmore Alexander  
Gerald Bordner  
Bettye Brown  
Martha Bunch  
John Daniel  
Herbert Engle  
Nancy Ford  
Carol Gambill  
Sim Graves

Claudette Hadden  
Violet Hadden  
Edward Hail  
Carl Hann  
Roseline Intrater  
Virginia Jarvis  
Irma Judkins  
Clark Keen  
Veda Owen  
Carl Piepper

Kenneth Ralston  
Thomas Riley  
Thomas Robertson  
Frederick Schmidt  
Ernest Sipf  
Shirley Wallace  
Elizabeth Werner  
Frederick Williams  
Jane Wymond



## BACHELOR OF SCIENCE IN RADIO



Donald England  
William Fagan

James Gates  
Alfred Morley

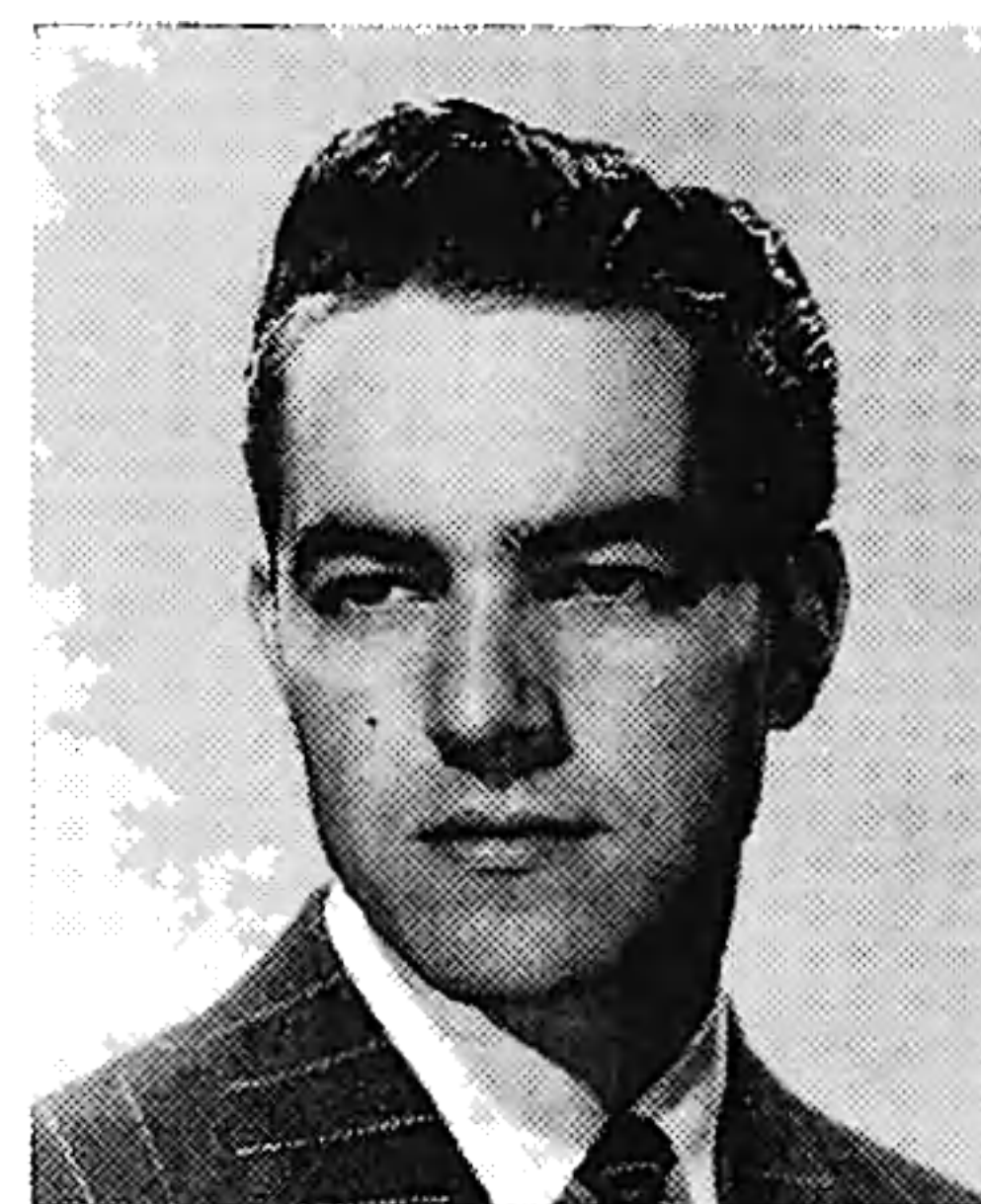

Richard Harvey  
Wallace Waters



John Baston  
Thomas Bauer  
Merle Callahan  
James Greenfield  
Richard Higgs

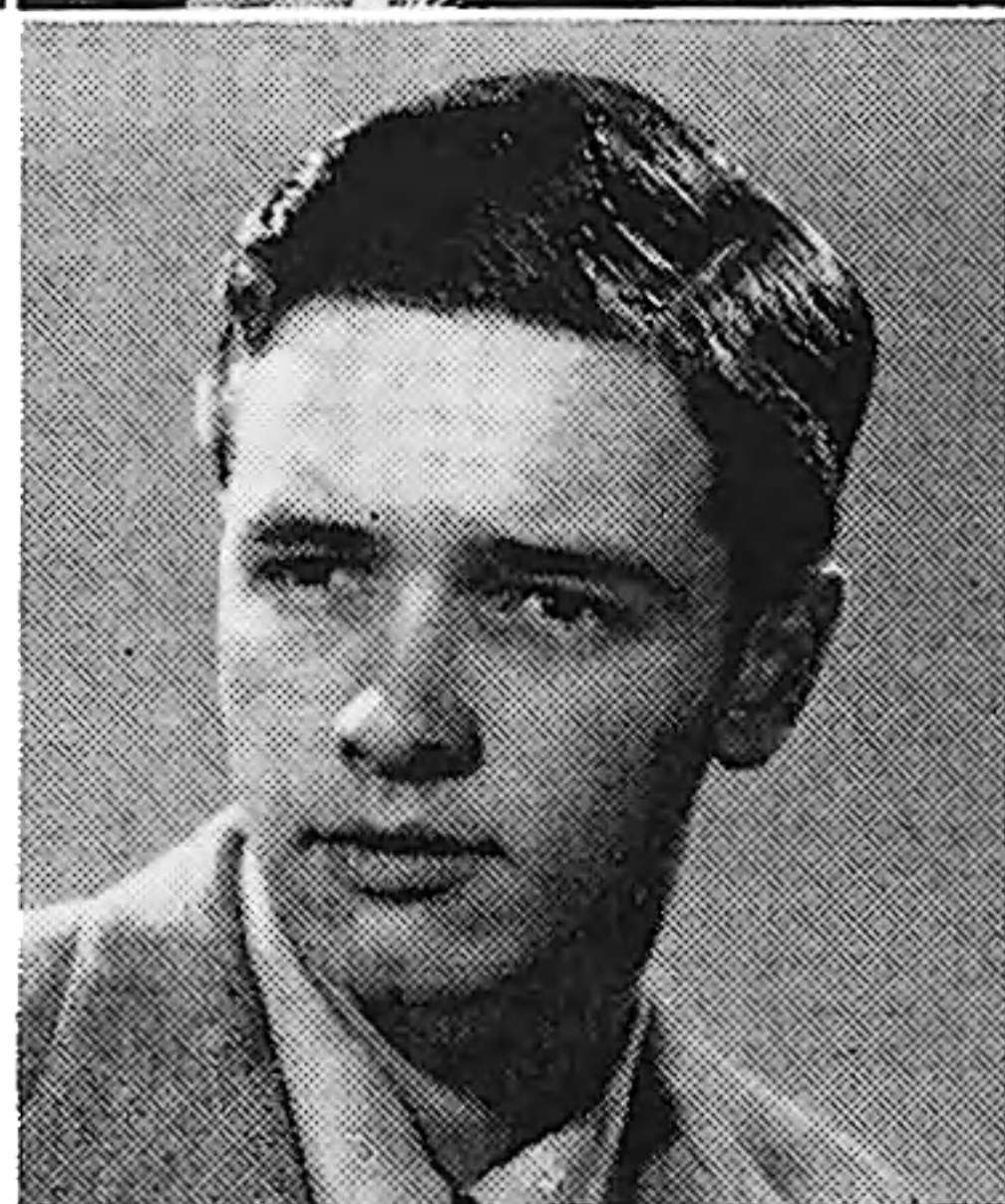

Joel Marsh  
Stanley Nickbarg  
Dorothy Romine  
Donald Schlademan  
Carol Schnelle

Gerald Shoemaker  
Richard Stanfield  
Robert Sitwell  
William Wandersee  
Paul West  
Robert Wenger

## BACHELOR OF ARTS IN SPEECH AND DRAMA

Mary Cox

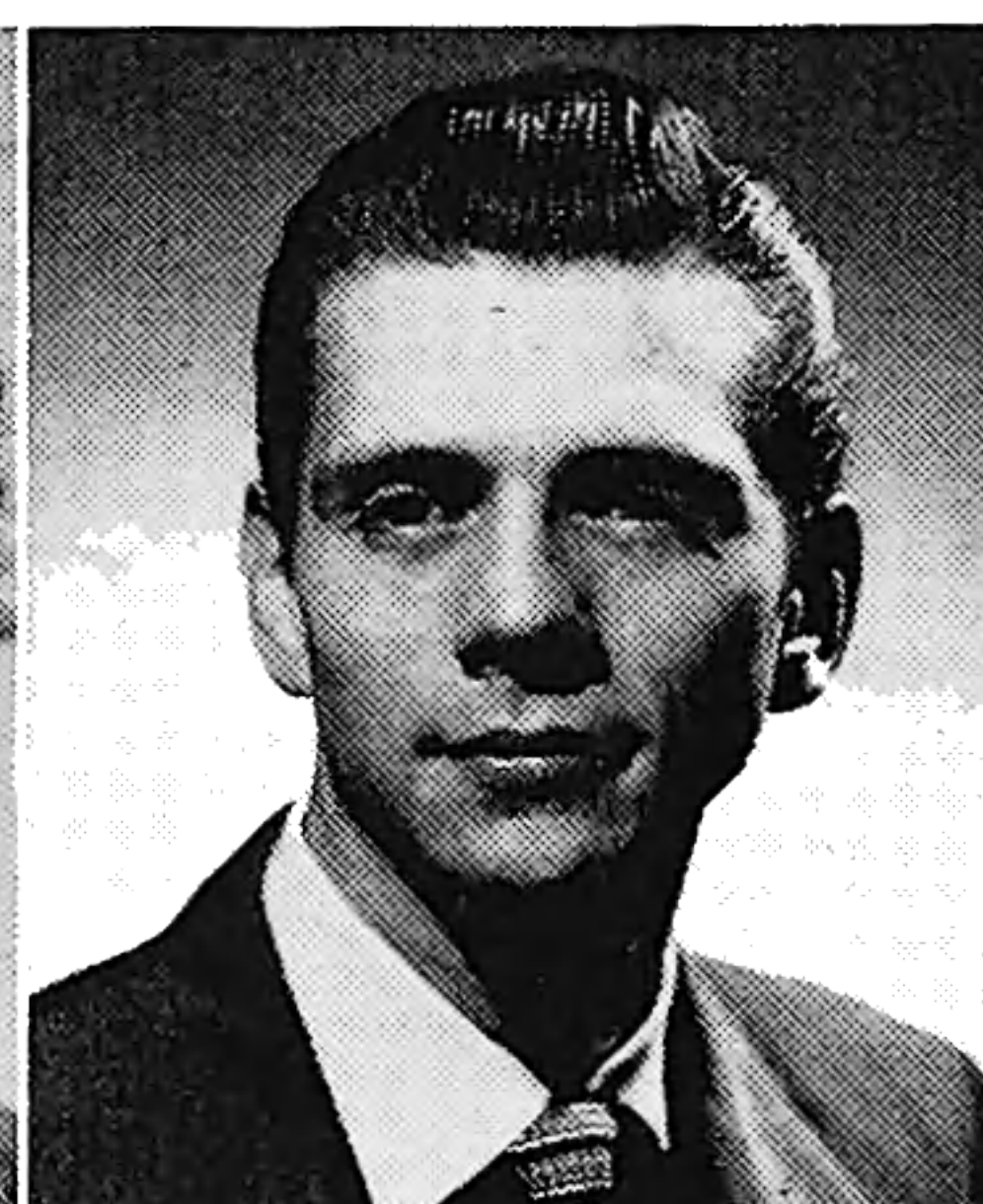

William Watters

Mary Margaret Quinnell

Louise Davis

## BACHELOR OF ARTS IN DANCE

Lou Ann Klus

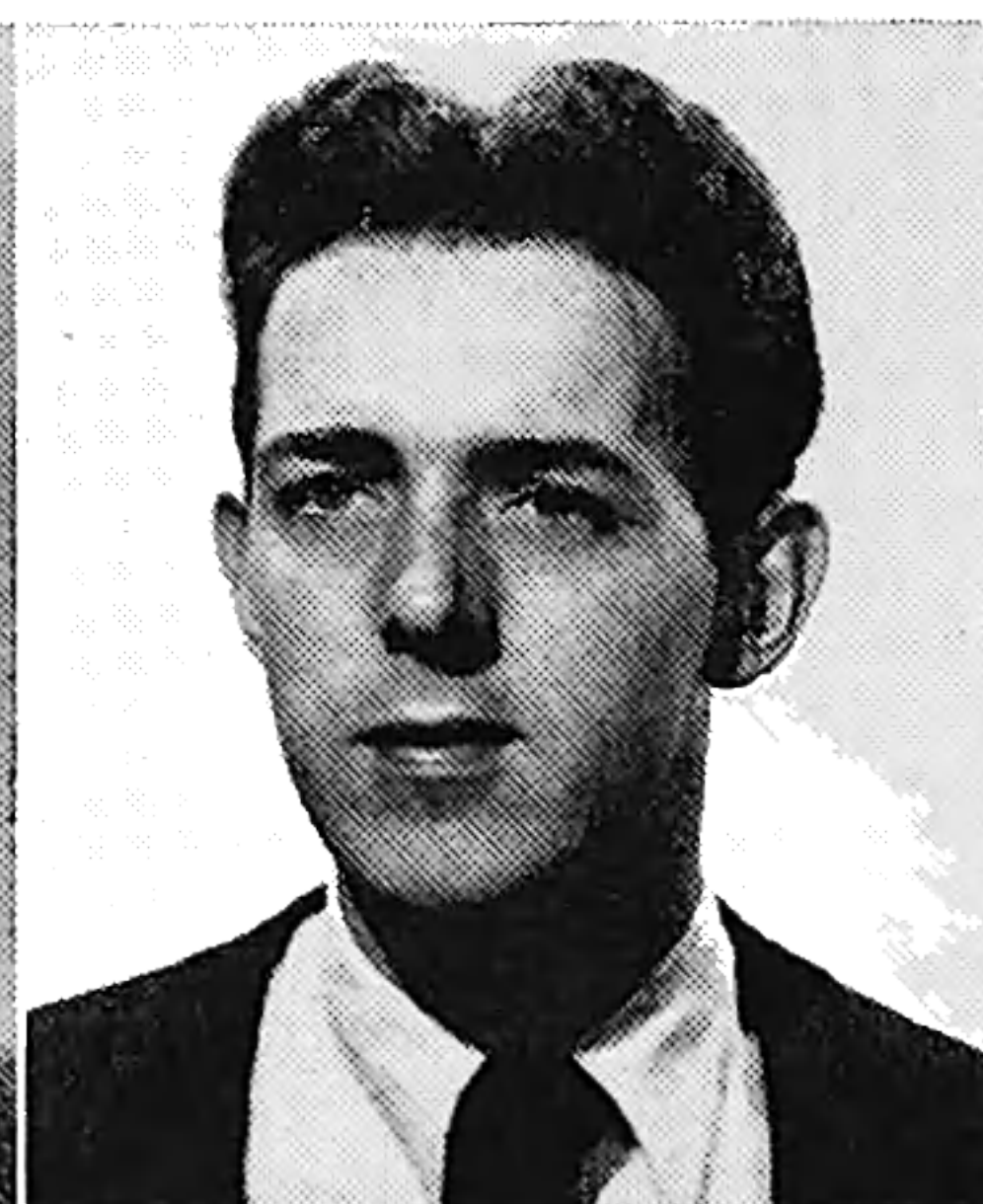
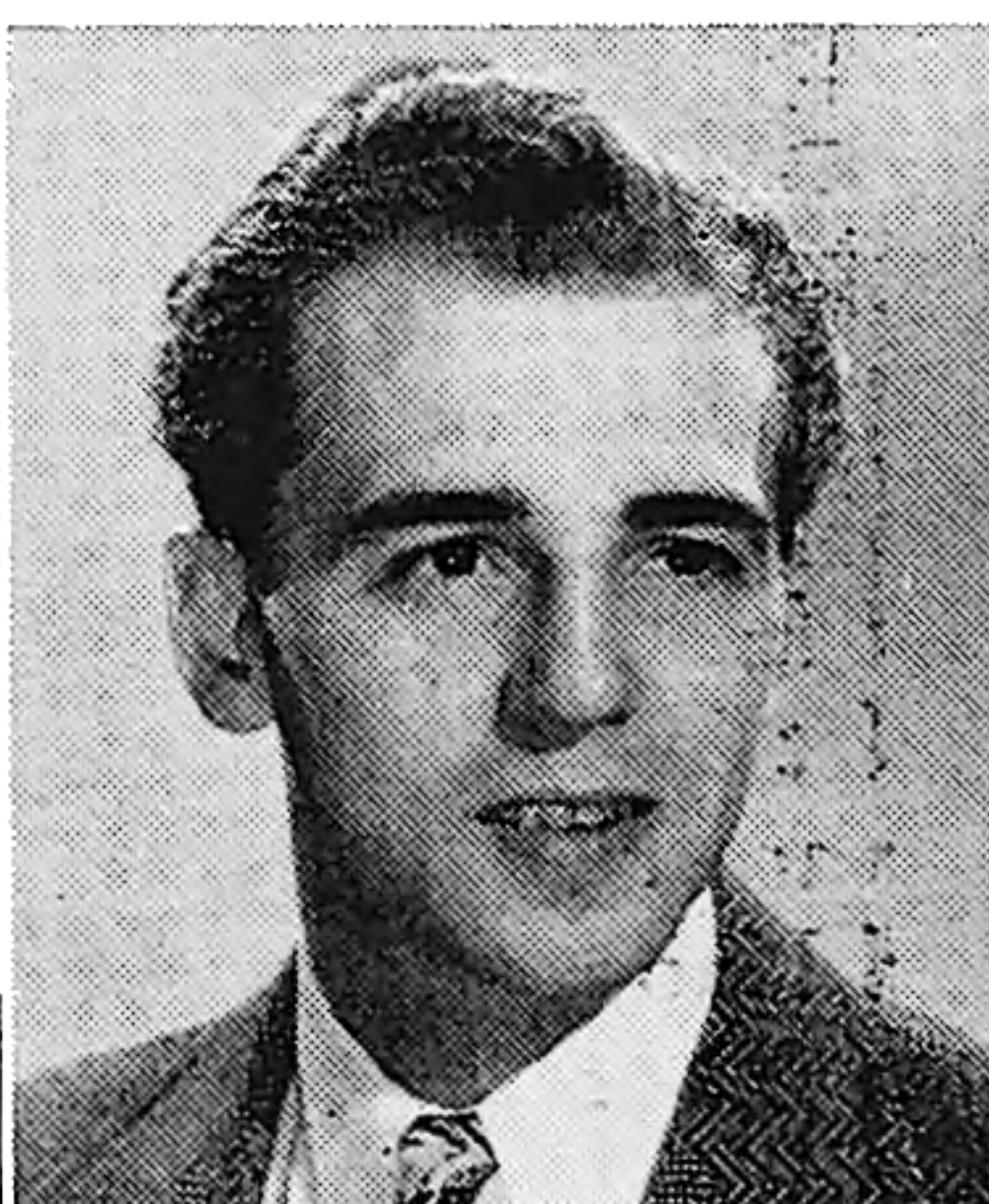

Jack Vaughn

Charles Stoner  
Rosemary Soots







STUDENT COUNCIL



Frederick Niemeyer	Delbert Price	Ralph Burkhardt	
Richard Lovin	Elaine Buck	Donald Kelly, <i>President</i>	Patti Browne





# HISTORY

---

Tens of thousands of important historical sources, many previously unobtainable, are now available for the first time with a Forgotten Books Full Membership.

Unlimited Access  
\$8.99/month

**Continue**

\*Fair usage policy applies



## PHI MU ALPHA SINFONIA

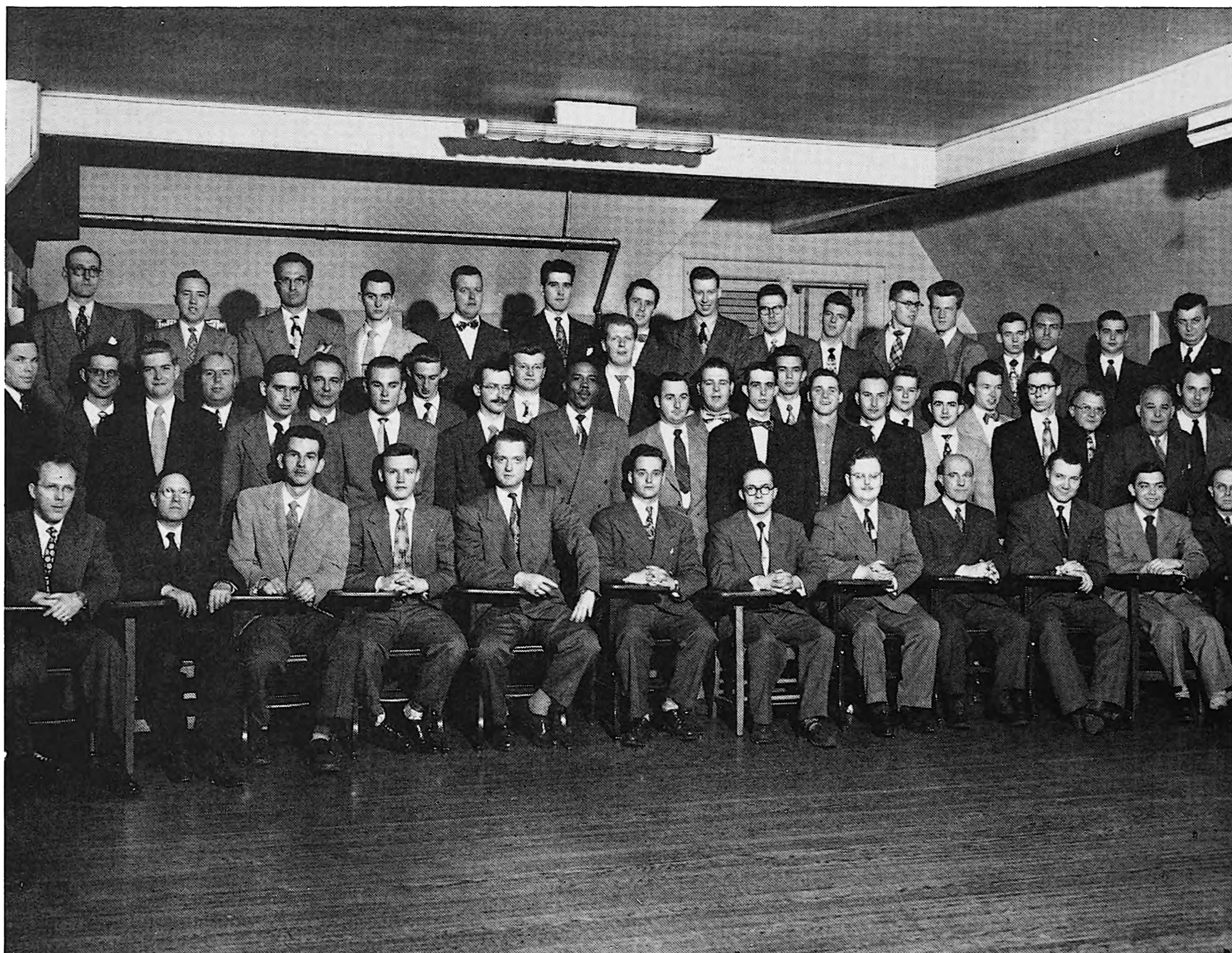

### ACTIVES

Carol Bailey  
Raymon Barlow  
Ralph Burkhardt  
Winston Churchill  
Gene Chenoweth  
John Colbert  
Owen Fithian  
Robert Getchell  
Charles Henzie  
Donald Holzhausen  
Nilo Hovey  
Carl Hungerford  
Dale Jackson  
Andrew Jefferies  
Harry Jennings  
Charles Jones  
Earl Howe Jones  
Donald Kelly  
Donald Kimble

Robert Lavery  
Beldon Leonard  
James Lewallen  
Richard Lovin  
John Maxson  
Robert Moore  
Charles Munger  
Stanley Norris  
William Pelz  
Delbert Price  
John Scott  
James Sewrey  
Charles Spohn  
William Taylor  
Robert Terry  
Jean Vickery  
Mark Walker  
Robert Warnick  
Joseph Zinkan

### PLEDGES

Eugene Bahlman  
Ronald Barber  
Raymond Churchman  
Robert Gerken  
Thomas Hobart  
Alfred Hood  
David Hughes  
Richard Janeway  
Clark Keen  
Frederick Koehn  
Robert Meyer  
Morgan O'Dell  
Richard Powers  
Lancaster Price  
Frederick Schmidt  
James Tilton  
Paul Wehmeyer  
Harold Wilkins  
Donald Young



## SIGMA ALPHA IOTA



Carol Alpine  
 Evelyn Aufderheide  
 Rozan Baldwin  
 Catherine Bray  
 Gale Bray  
 Bettye Brown  
 Patti Browne  
 Imogene Bush  
 Leaine Byfield  
 Nancy Carothers  
 Margaret Carpenter  
 Marilyn Cook  
 Nancy Ford  
 Marilyn Gernstein

Naomi Grabill  
 Jo Hatt  
 Carolyn Harvey  
 Gloria Harvey  
 Mildred Henninger  
 Elizabeth Hilton  
 Mary Elizabeth Hite  
 Margaret Howell  
 Barbara Jefferies  
 Joan Jolly  
 Irma Judkins  
 Elizabeth Keller  
 Audrey Marshall  
 Carol Maugans

Norma McQuoun  
 Irma Jean Nelson  
 Marjorie North  
 Elaine Patterson  
 Shirley Peacock  
 Elizabeth Phillips  
 Ruth Rasmussen  
 Carol Sauders  
 Helen Shadle  
 Shirley Smith  
 Shirley Wallace  
 Marcia Wolf  
 Mary Wood  
 Jane Wymond



## MU PHI EPSILON



Jacquelyn Bernhard  
 Ann Boatman  
 Bettye Brown  
 Marianne Cohee  
 Lila Cullen  
 Barbara Dennison  
 Carol Ann Emrich  
 Mary Fekete  
 Rita Fuszek  
 Esther Garrettson  
 Lois Harmon

Lucille Hoss  
 Gertrude Irestone  
 Mary Ann Jamison  
 Dorothy Jarrett,  
*President*  
 Virginia Jarvis  
 Phyllis Koehler  
 Mildred Koehn  
 Rosemary Lang  
 Marian Laut  
 Joan Leatherman

Joann McCord  
 Dorothy Munger  
 Evelyn Piel  
 Juanita Poulos  
 Juanita Pyritz  
 Dorothea Reagan  
 Mary June Rice  
 Jeanni Singleton  
 Joy Lou Weevie  
 Mary Williamson



# PHI SIGMA MU

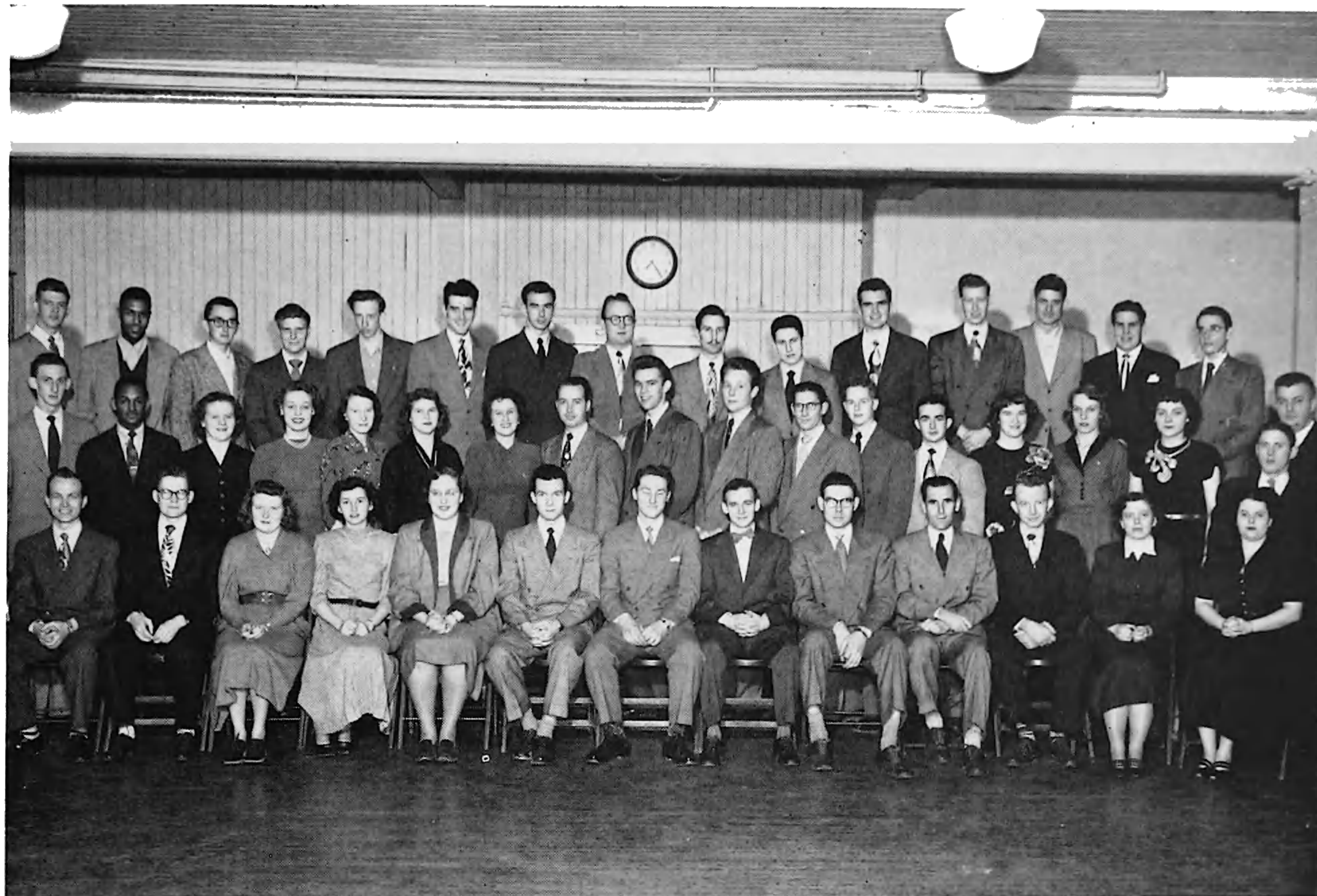

Dave Baker  
Robert Birchler  
Betty Breedlove  
Reid Brooks  
Ralph Burkhardt  
James Christie  
Delbert Dale  
Betty Dammrich  
Reginald DuValle  
Wilburn Elrod  
Owen Fithian  
Rita Fuszek  
Robert Gerken  
Jules Goudy  
Barbara Grubbs  
William Handley  
Owen Hardey  
Charles Henzie

Robert Hine  
Ed Holeman  
Jerry Holeman  
Nilo Hovey  
David Hughes  
Dale Jackson  
Francis Kidwell  
Don Kimbel  
Phyllis Koehler  
James Kozlowski, *President*  
Edgar Lees  
Robert Meyer  
Charles Montgomery  
Robert Moore  
John Nettleton  
Carl Nicholas  
Morgan O'Dell  
James O'Nan

Richard Powers  
Gerald Quinn  
Mary June Rice  
Barbara Ridgeway  
Jack Scott  
Leonard Skinner  
Charles Smith  
John Stubbs  
Robert Terry  
Virginia Vaughn  
Marilyn Walters  
Paul Wehmeyer  
Don White  
Wanda White  
Etta Jean Wilson  
Mary Ann Yuill  
Stanley Zaley



## ALPHA EPSILON RHO



Tom Carnegie

Paul Dufek

William Fagan

James Gates

James Greenfield

James Harvey

Alfred Morley

Clyde McMillan

Gloria Novak

Claude Parsons, *President*

Raymond Potts

Laura Jean Ray

Dorothy Romine

Irvin Rose

Bettie Slocum

Myron Taylor

Wallace Waters

Justus Webber

Thomas Wright



## INTERMISSION



Thomas Adkins, *President*

Arthur Beriault

Patti Browne

Mary Cox

William Pagan

Rita Fuszek

Lou Ann Klus

Rosemary LeRoy

Alfred Morley

Marjorie North

Claude Parsons

Jeanni Singleton

Ruth Thistlethwaite

William Watters

Freda Zambara



## OPUS 10



Katherine Beck, *Editor*



Alice Magazine, Katherine Beck, Shirley Smith, Leon Esch  
Mary Quinnell, Mary Cox, Mary Ann Herzberger, William Morrow, Joseph Kuyoth, Jack May

*Opus 10* cover was designed by Robert Dolinger and Jack Vaughn.

G. Marguerite Carlson, *Advisor*



**THIS PAGE IS LOCKED TO FREE MEMBERS**  
Purchase full membership to immediately unlock this page

**FORGOTTEN BOOKS**

**FULL**

**MEMBERSHIP**

**797,885 Books!**

**All you can read**

**for only**

**\$8.99/month**

**Continue**

\*Fair usage policy applies





## BASKETBALL

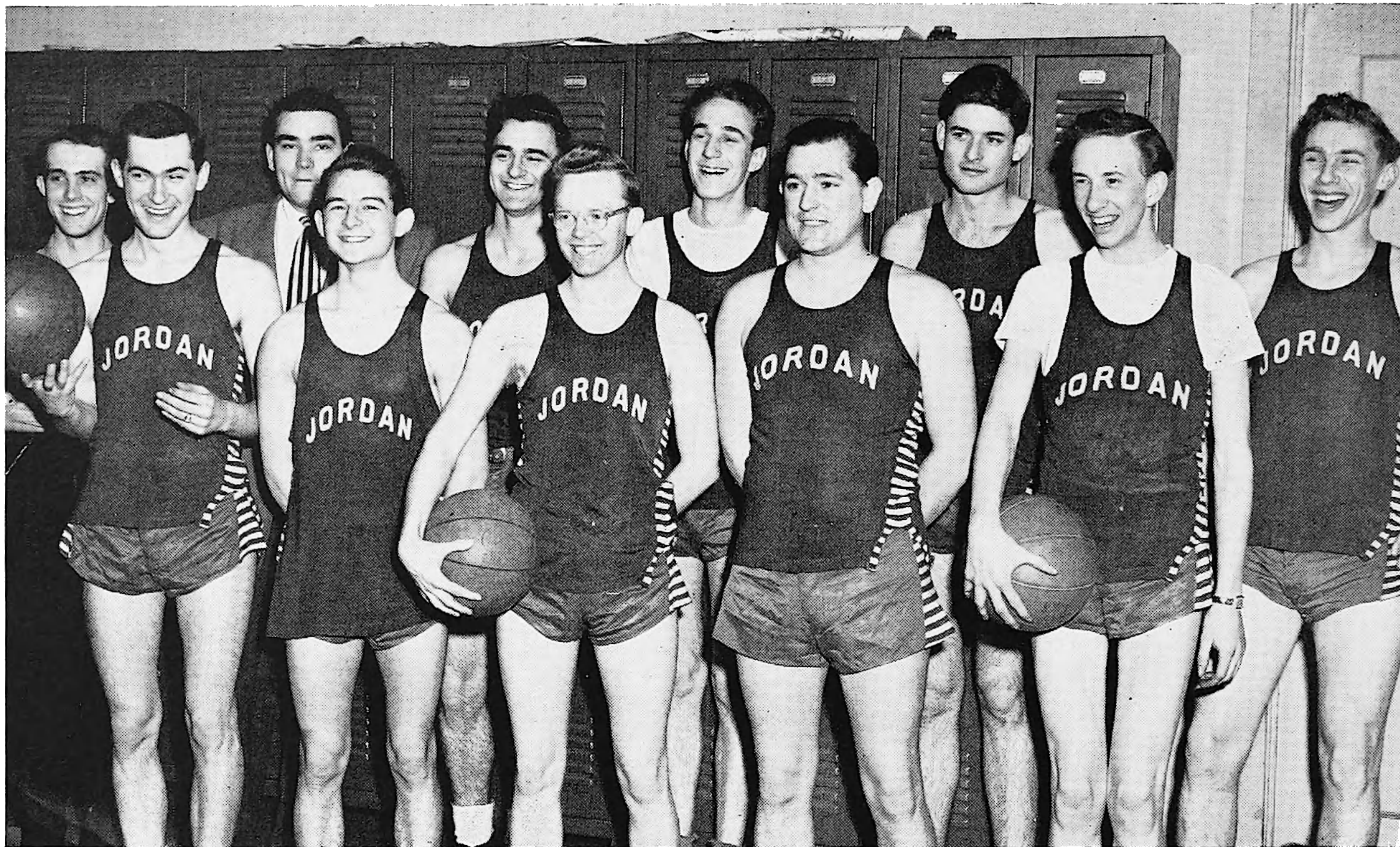

Lester Powell, Donald Kissling, Wilbur Daringer, John Hedges, Delbert Dale  
Alfred Hood, Donald Lehn, *Coach*, William Bielski, Clinton Bartman  
Robert Hine, Robert Fleck



PERFORMING GROUPS



## CONCERT ORCHESTRA



Kenneth Alyea	George Flexman	Donald Kelly	Shirley Peacock
Rozan Baldwin	Raymond Funk	Eugene Kilinski	Elizabeth Phillips
Ronald Barber	John Gates	Joan Leatherman	Delbert Price
Raymon Barlow	Jules Goudy	Donald Lehn	Clint Reed
Thomas Batson	Herbert Guy	Beldon Leonard	Charlotte Reeves
Frederick Bawel	William Handley	James Lewallen	Barbara Ridgeway
Gordon Beck	Gloria Harvey	Richard Lieber	June Rodousakis
Gladys Birch	John Hedges	Robert Lowery	Hugh Ross
Robert Birchler	Frederick Heilman	Mary Mason	Richard Ross
Raymond Brandes	Janet Heller	Marie McMillan	Joseph Saunders
Ralph Burkhardt	Mary Hite	Norma McQuoun	Paul Saunders
Martha Burton	Edward Holeman	John Medjeski	Jane Schnell
Leaine Byfield	Alfred Hood	Gerald Meier	William Taylor
Gene Chenoweth	Floyd Hurst	Truman Moyer	Robert Terry
Dallas Coffman	Roseline Intrater	Irma Nelson	Robert Warnick
Harold Conner	Barbara Jefferies	James Newton	Donald White
Charles Craig	Andrew Jefferies	Frederick Niemeyer	Richard Whittington
Elizabeth Cramer	Charles Jones	Morgan O'Dell	Dorothy Wollam
Wilbur Daringer	Elizabeth Keller	Joseph Parker	Miriam Wright
Owen Fithian			

David Hughes, *Conductor*



## CONCERT BAND



Carol Bailey	Reginald DuValle	Richard Lieber	Paul Saunders
David Baker	Owen Fithian	Richard Lovin	Bill Schmalfeldt
Rozan Baldwin	Robert Gerken	William Maxson	Frederick Schmitt
Ronald Barber	Jules Goudy	Norma McQuoun	Jane Schnell
Ramon Barlow	Olin Hardy	Robert Meyer	John Scott
Gordon Beck	John Hedges	Robert Moore	James Sewrey
Robert Birchler	Edward Holeman	William Niemeyer	Charles Smith
Gerald Bordner	Jerry Holeman	Morgan O'Dell	Charles Spohn
Edward Bradley	Joseph Horton	Jean Paxson	Leonard Suesz
Thomas Braeuer	Dale Jackson	Shirley Peacock	Robert Terry
John Brainard	Charles Jones	Richard Powers	James Tilton
Imogene Bush	Elizabeth Keller	Delbert Price	David Timmerman
Charles Byfield	Donald Kelly	Gerald Quinn	Marilyn Walters
Leaine Byfield	Donald Kimbel	Eleanor Reed	Paul Wehmeyer
James Christie	Phyllis Koehler	John Robertson	Etta Jean Wilson
Dana Crapo	Joan Leatherman	Richard Ross	Mary Ann Yuill
Delbert Dale	James Lewallen	Richard Sack	Stanley Zaley
Wilbur Daringer			

Nilo Hovey, *Conductor*



CHORALE



Carol Alpine	Nancy Ford	Barbara McKinsey	Mary Rice
Margaret Blocksom	Marilyn Gernstein	Richard Metcalf	John Rooney
Bettye Brown	William Gregory	Ruth Meyers	William Rothkopf
Robert Bruce	Mildred Henninger	Charles Montgomery	Carol Sauders
Charles Carlson	Mary Ann Herzberger	Charles Moore	Helen Shadle
Winston Churchill	Margaret Howell	John Nettleton	John Stubbs
Elizabeth Cramer	Dorothy Jarrett	Carl Nicholas	James Tippey
Randall Dennison	Irma Judkins	James O'Nan	Virginia Vaughn
Joseph Ecktman	Marjorie Lower	William Parrish	Shirley Wallace
Leon Esch	Patricia Martin	Evelyn Petrovitch	Joy Lou Weevie
Robert Fleck	Carol Maugans	Donald Ratcliff	Mary Wilson

Jane Wymond, Freda Zambara, Audrey Marshall, *Accompanist*  
Richard Whittington, *Conductor*



## JORDAN PLAYERS



"THE MAGNIFICENT YANKEE"



"ANTIGONE"



"Lady of Larkspur Lotion"



"Before Breakfast"



Moony's Kid Don't Cry"



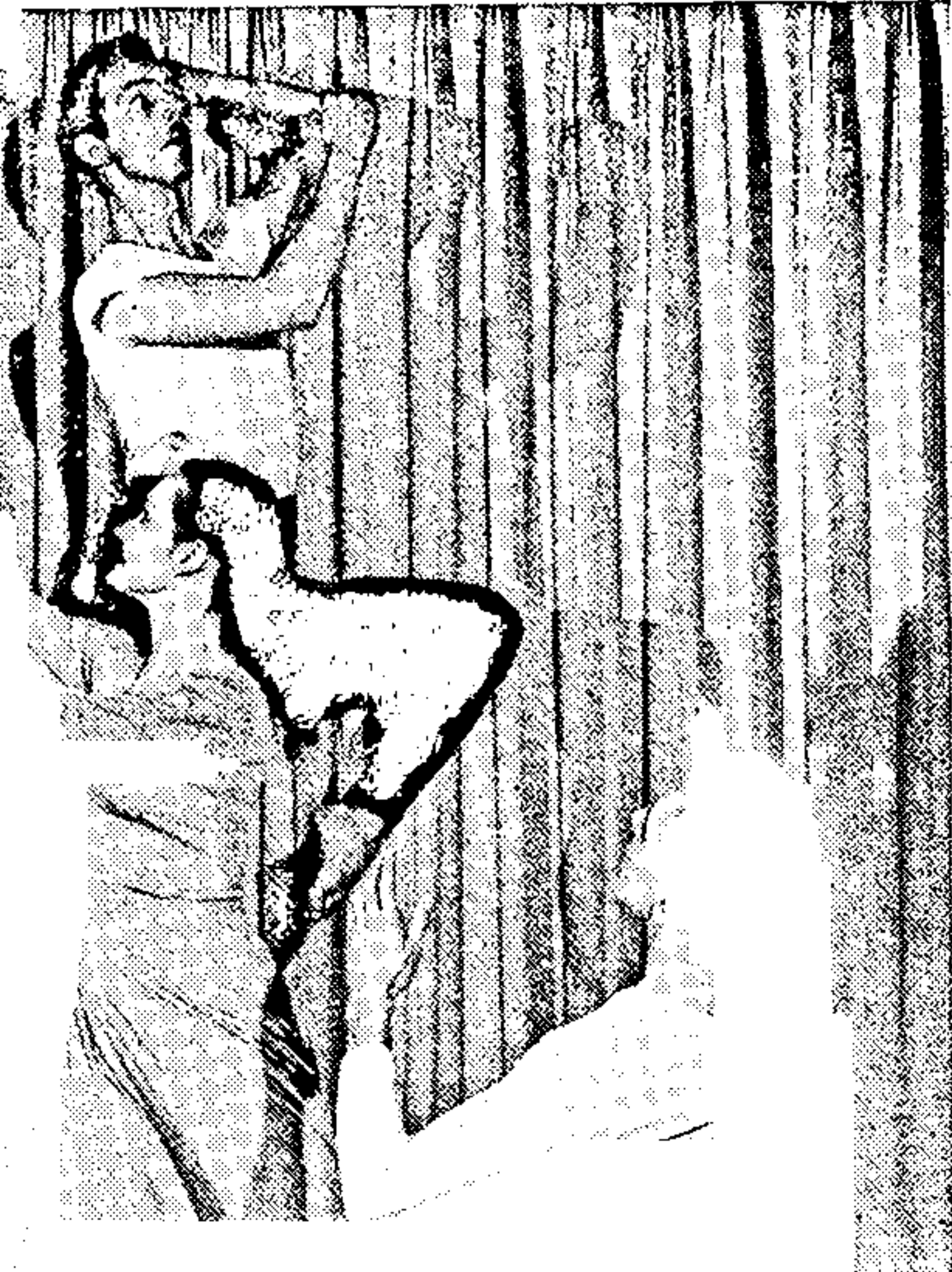



**THIS PAGE IS LOCKED TO FREE MEMBERS**  
Purchase full membership to immediately unlock this page



# HISTORY

---

Tens of thousands of important historical sources, many previously unobtainable, are now available for the first time with a Forgotten Books Full Membership.

Unlimited Access  
\$8.99/month

**Continue**

\*Fair usage policy applies



## SYMPHONETTE



## CHOIR

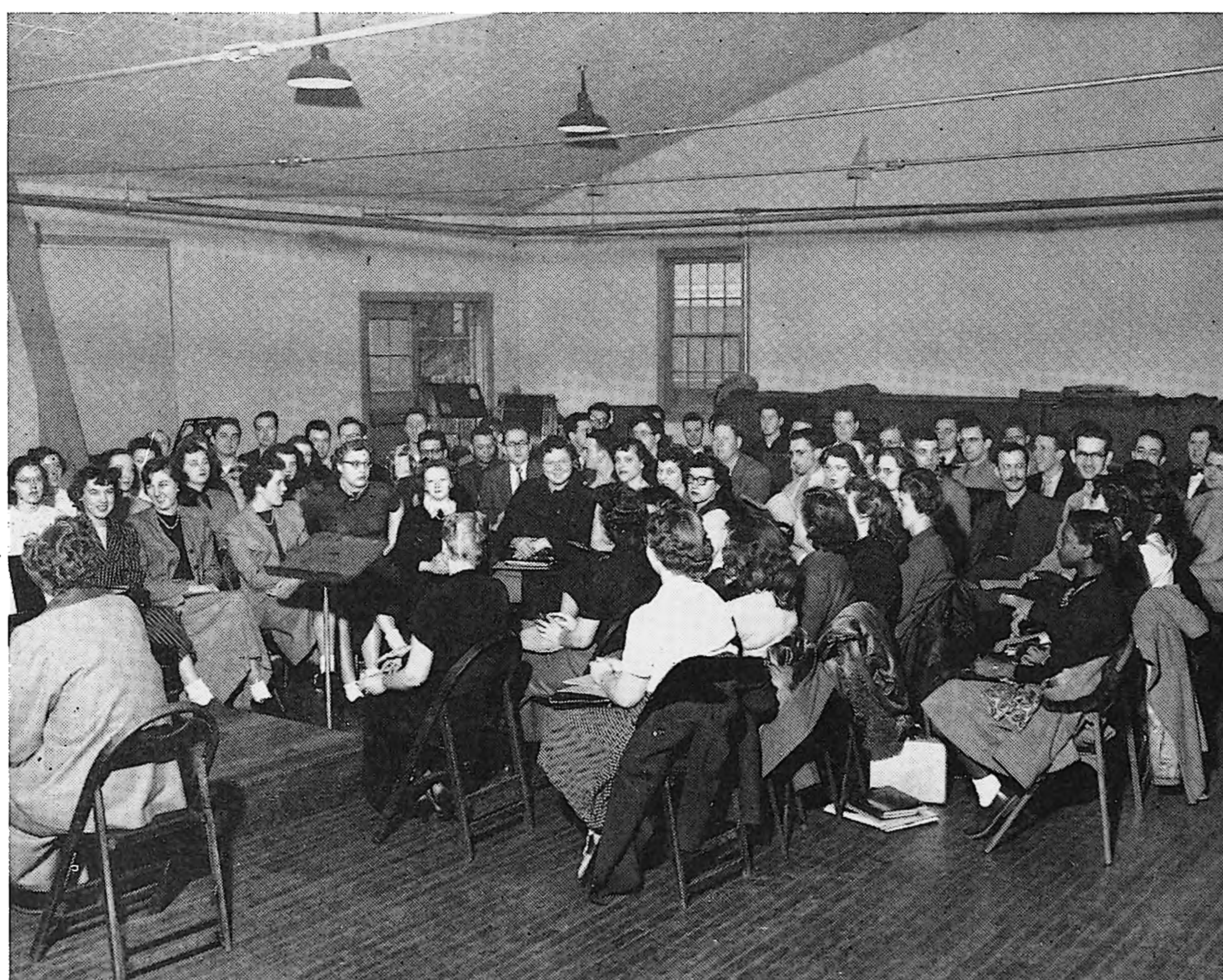



# SNAPSHOTS AND ADS



1309 N. Pennsylvania St.      Riley 0054

7 A. M. — 7:30 P. M.

## CARSON'S CAFETERIA

11 - 1:30    Steamtable    5 - 7:30

**Homemade Pies and Salads**  
**Sandwiches**

SHORT ORDERS — ALL HOURS

Thomas E. Deering's

## ST. REGIS CLEANERS

Fourteenth at Pennsylvania

Prompt Pickup

and

Delivery Service

**Riley 0194**

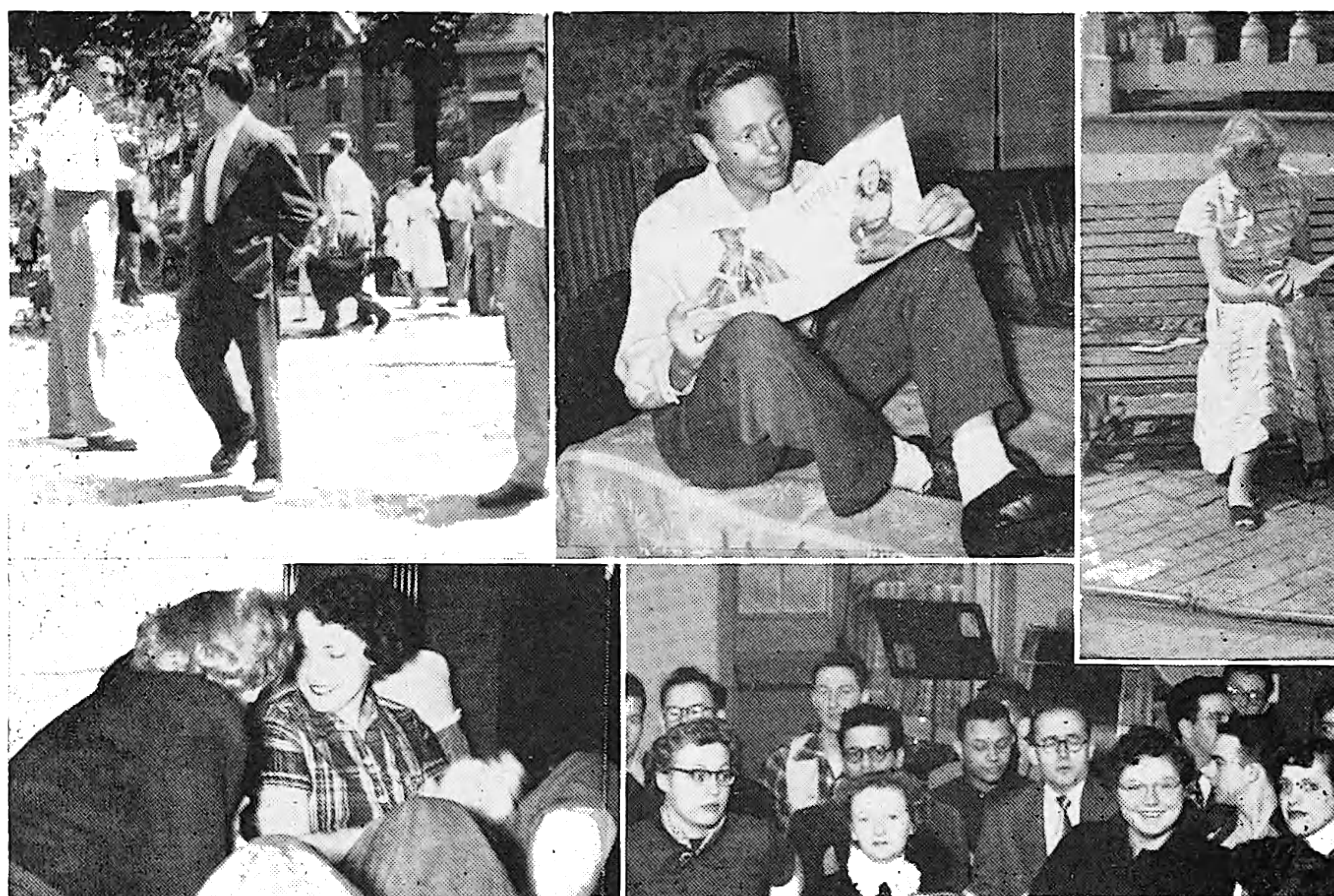

## INDIANA MUSIC CO.

Wholesale and Retail

**Accordions, Band and Orchestral**  
**Instruments**

PAUL H. RINNE, *President*

115 East Ohio Street      FRanklin 1184  
Indianapolis, Indiana

## ST. REGIS BEAUTY SHOP

18 East Fourteenth St.      Riley 6722

Open Evenings By Appointment

GEORGIA DOLEY, *Proprietor*

*Compliments to 1950 Grads*



*A Friend of Jordan College*

# DOWNEY DUNKER

**1102 North Pennsylvania Street**

**16 North Pennsylvania Street**

**27 East Market Street**

**808 Fort Wayne Avenue**

Special price on Donuts for parties

BEST PLACE FOR A QUICK LUNCH

—DAY OR NIGHT—