



Reprints & Permissions  
Contact your librarian  
For more information, please visit our website  
or contact your librarian  
For more information, please visit our website  
or contact your librarian

ISSN: (Print) (Online) Journal homepage: <https://www.tandfonline.com/loi/doph20>

# Ocular leech infestation

Yueh-Chang Lee & Cheng-Jen Chiu

To cite this article: Yueh-Chang Lee & Cheng-Jen Chiu (2015) Ocular leech infestation, Clinical Ophthalmology, , 419-421, DOI: [10.2147/OPTH.S79735](https://doi.org/10.2147/OPTH.S79735)

To link to this article: <https://doi.org/10.2147/OPTH.S79735>



© 2015 Lee and Chiu. This work is published by Dove Medical Press Limited, and licensed under Creative Commons Attribution – Non Commercial (unported, v3.0) License



Published online: 26 Nov 2022.



Submit your article to this journal [↗](#)



Article views: 25



View related articles [↗](#)



View Crossmark data [↗](#)



Citing articles: 3 View citing articles [↗](#)

# Ocular leech infestation

Yueh-Chang Lee  
Cheng-Jen Chiu

Department of Ophthalmology,  
Buddhist Tzu-Chi General Hospital,  
Hualien, Taiwan, ROC

**Abstract:** This case report describes a female toddler with manifestations of ocular leech infestation. A 2-year-old girl was brought to our outpatient clinic with a complaint of irritable crying after being taken to a stream in Hualien 1 day previous, where she played in the water. The parents noticed that she rubbed her right eye a lot. Upon examination, the girl had good fix and follow in either eye. Slit-lamp examination showed conjunctival injection with a moving dark black–brown foreign body partly attached in the lower conjunctiva. After applying topical anesthetics, the leech, measuring 1 cm in length, was extracted under a microscope. The patient began using topical antibiotic and corticosteroid agents. By 1 week after extraction, the patient had no obvious symptoms or signs, except for a limited subconjunctival hemorrhage, and no corneal/scleral involvement was observed.

**Keywords:** leech, ocular foreign body, conjunctival reaction, pediatric ophthalmology

## Introduction

Ocular foreign bodies account for a significant number of emergency room visits. It is estimated that in 47% of the reported injuries in the United States Eye Injury Registry, the mechanism of injury increased the risk for an ocular foreign body,<sup>1</sup> however, the presence of a leech as an ocular foreign body was seldom reported. Herein, we report the youngest case of conjunctival leech infestation in English literature, which was removed carefully without long-term complication.

## Case report

A 2-year-old girl was brought to our outpatient clinic with a complaint of irritable crying after being taken to a stream in Hualien 1 day previous, where she played in the water. The parents noticed that she rubbed her right eye a lot. There was no history of trauma to the eye or any other chronic eye disorders.

Upon examination, the girl had good fix and follow in either eye. Slit-lamp examination showed conjunctival injection with a moving dark black–brown foreign body partly attached in the lower conjunctiva near the limbus, resembling uveal prolapse. The dark black–brown foreign body was partially movable, with tail hanging. It was then identified as a live leech grasping the bulbar conjunctiva (Figure 1). After applying topical anesthetics, the leech was extracted under microscope with forceps, and it measured 1 cm in length (Figure 2). The patient began using topical antibiotic and corticosteroid agents afterward.

By 1 week after extraction, the patient had no obvious symptoms or signs, except for a mild congestion and patchy subconjunctival hemorrhage. There was no evidence of scleral perforation, corneal injury, uveal prolapse, or uveitis.

## Discussion

Therapeutic use of leeches has been documented over the past 2,500 years. Before the medical and pharmacological advances that followed World War II, bloodletting by

Correspondence: Cheng-Jen Chiu  
Department of Ophthalmology, Buddhist  
Tzu-Chi General Hospital, Number 707,  
Section 3, Zhongyang Road, Hualien  
97002, Taiwan, ROC  
Tel +886 3 856 1825 ext 12169  
Fax +886 3 857 7161  
Email drcjchiu@tzuchi.com.tw

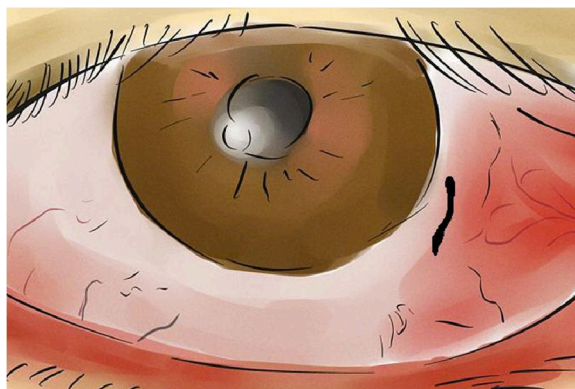

**Figure 1** Sketch of the leech attached to the lower conjunctiva.

leeches was even reported to be an effective way of treating acute congestive glaucoma.<sup>2</sup> In modern plastic surgery, they have been used as decongestants for draining periorbital and scrotal hematomas.<sup>3,4</sup> In a hospital emergency setting, there have been cases of ocular leech infestation described in publication, eg, a 32-year-old man in People's Republic of China,<sup>5</sup> a 4-year-old girl in Ethiopia,<sup>6</sup> a 67-year-old man in Iran,<sup>7</sup> a 66-year-old woman in Australia,<sup>7</sup> a 38-year-old woman in Japan,<sup>8</sup> a 28-year-old man in the UK,<sup>9</sup> a 4-year-old girl in Germany,<sup>10</sup> and a 7-year-old boy in Turkey.<sup>11</sup> Herein, we report the youngest case of conjunctival leech infestation in English literature.

In previous literature, five ocular leeches were removed directly with forceps after instillation of local anesthetic.<sup>5,8,10–12</sup> Other preparing methods before leech removal included irrigation with normal saline in combination with injection of

suxamethonium into the worm,<sup>6</sup> application of 3% hypertonic saline drops,<sup>7</sup> or even direct application of cooking salt to the leech.<sup>9</sup> None of the articles reported long-term complications. The method of extraction we used involved instilling topical anesthetic drops and removing the leech with forceps using precaution to ensure that the leech's suckers and midbody were detached from the eyeball completely. We advocate that leech removal with forceps after instillation of local anesthetic is a safe method and should be attempted first. In refractory cases when the leech is firmly attached, additional preparing methods could be used, taking possible undesired eye irritation into consideration.

Although most human leech infestations have been found by otolaryngologists in the nasopharynx, ocular leech infestation should be considered in the differential diagnosis of patients presenting with ocular complaints, especially in those with a history of swimming or any type of exposure to water in streams and lakes. With proper management, it is feasible to preserve optimal ocular function, minimize morbidity, and reduce discomfort in the patient.

## Disclosure

The authors report no conflicts of interest in this work.

## References

1. Upshaw JE, Brenkert TE, Losek JD. Ocular foreign bodies in children. *Pediatr Emerg Care*. 2008;24:409–414. [quiz 415–7].
2. Lowe RF. Acute glaucoma – 1941. *Aust N Z J Ophthalmol*. 1995; 23:213–215.
3. Menage MJ, Wright G. Use of leeches in a case of severe periorbital haematoma. *Br J Ophthalmol*. 1991;75:755–756.
4. Bunker TD. The contemporary use of the medicinal leech. *Injury*. 1981;12:430–432.
5. Li WW, Shen T, Jiang J. Ocular leech infestation initially misdiagnosed as conjunctival pigmented nevus. *Int J Ophthalmol*. 2013;6:557–558.
6. Tenkir A, Tibebe T. Leech on the eye in a child. *Ethiop Med J*. 2010;48:177–180.
7. Partyka C, Fogg T. Leech on the eye: a novel use for hypertonic saline. *Emerg Med Australas*. 2009;21:84–85.
8. Nawa Y, Hatanaka O, Hara Y, Ishizaka S. A case of conjunctival leech infestation. *Jpn J Ophthalmol*. 2006;50:64–65.
9. Lewis G, Coombes A. Adult ocular leech infestation. *Eye (London)*. 2006;20:391–392.
10. Auw-Haendrich C, Keim A, Kist M. Conjunctival infestation of a child with *Theromyzon tessulatatum*. *Br J Ophthalmol*. 1998;82:1093–1094.
11. Alcelik T, Cekic O, Totan Y. Ocular leech infestation in a child. *Am J Ophthalmol*. 1997;124:110–112.
12. Dey R, Dey S. Ocular leech infestation. *Arch Iran Med*. 2010;13: 440–442.

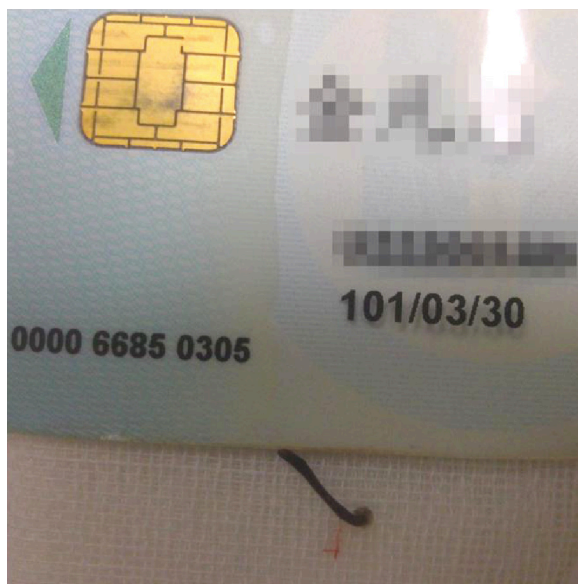

**Figure 2** The removed leech.

**Note:** The two suckers at each end and the midbody segments can be observed.

**Clinical Ophthalmology****Dovepress****Publish your work in this journal**

Clinical Ophthalmology is an international, peer-reviewed journal covering all subspecialties within ophthalmology. Key topics include: Optometry; Visual science; Pharmacology and drug therapy in eye diseases; Basic Sciences; Primary and Secondary eye care; Patient Safety and Quality of Care Improvements. This journal is indexed on

Submit your manuscript here: <http://www.dovepress.com/clinical-ophthalmology-journal>

PubMed Central and CAS, and is the official journal of The Society of Clinical Ophthalmology (SCO). The manuscript management system is completely online and includes a very quick and fair peer-review system, which is all easy to use. Visit <http://www.dovepress.com/testimonials.php> to read real quotes from published authors.